

DUBUQUE COUNTY

ADA ACCESSIBLE SIDEWALK  
NHSN-052-2(161)--2R-31

LETTING DATE  
Dec 19 2023



PLANS OF PROPOSED IMPROVEMENT ON THE  
**PRIMARY ROAD SYSTEM  
DUBUQUE COUNTY  
ADA ACCESSIBLE SIDEWALK**  
US 52 in Luxemburg, IA  
from 0.31 miles N of SCL  
to 0.09 miles S of NCL  
SCALES: As Noted

Refer to the Proposal Form for list of applicable specifications.

Value Engineering Saves. Refer to Article 1105.14 of the Specifications.



Refer to A.2 for Location Map Sheet

REVISIONS

TOTAL

PROJECT IDENTIFICATION NUMBER

22-031-052-010

PROJECT NUMBER

NHSN-052-2(161)--2R-31

R.O.W. PROJECT NUMBER

NHSN-052-2(162)--2R-31

INDEX OF SHEETS

No.	DESCRIPTION
<b>A Sheets</b>	<b>Title Sheets</b>
* A.1	Title Sheet
* A.2	Location Map Sheet
<b>D Sheets</b>	<b>Mainline Plan and Profile Sheets</b>
* D.1	Plan & Profile Legend & Symbol Information Sheet
* D.2 - 9	US 52 (Andres Street)
<b>H Sheets</b>	<b>Right-of-Way Sheets</b>
* H.1 - 8	US 52 (Andres Street)
	* Color Plan Sheets

INDEX OF SEALS

SHEET NO.	NAME	TYPE	BID QUANTITY SHEETS
A.1	X	Primary Signature Block	X
X	X	X	X

PRELIMINARY PLANS

Subject to change by final design.

D5 PLAN - Date:  
December 30, 2022

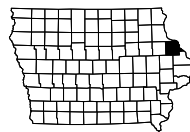

R-2W



END CONSTRUCTION

16

15

PARK AVE

E 2ND AVE

E 2ND AVE CT

1ST ST E

MAIN ST



T-90N



HILL ST  
ELM ST

WM ANDRE ST

CHURCH ST

21

22

BEGIN CONSTRUCTION

(LUXEMBURG CORP. LIMITS)

(LUXEMBURG CORPORATE LIMITS)

LIMITS

(LUXEMBURG CORPORATE LIMITS)

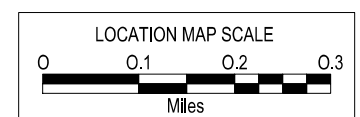

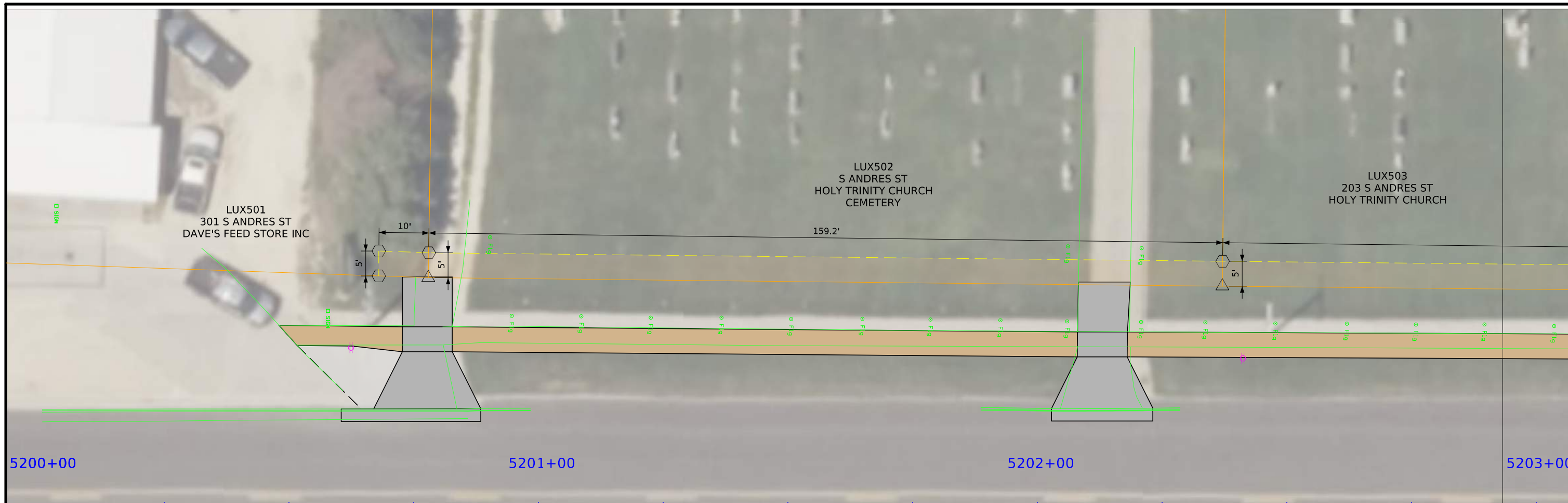

US 52 (ANDRES STREET)

Right of Way Design Information		
THIS SHEET INCLUDED FOR INFORMATION ONLY		
ROW Team: ____ / _____		
ROW #: NHSN-052-2(162)--2R-31		
Plan Date: DECEMBER 30, 2022		
Color Legend:		
	Property Lines	
	Temporary Easement	
	Permanent Acquisition	

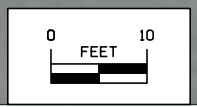
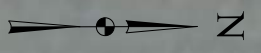

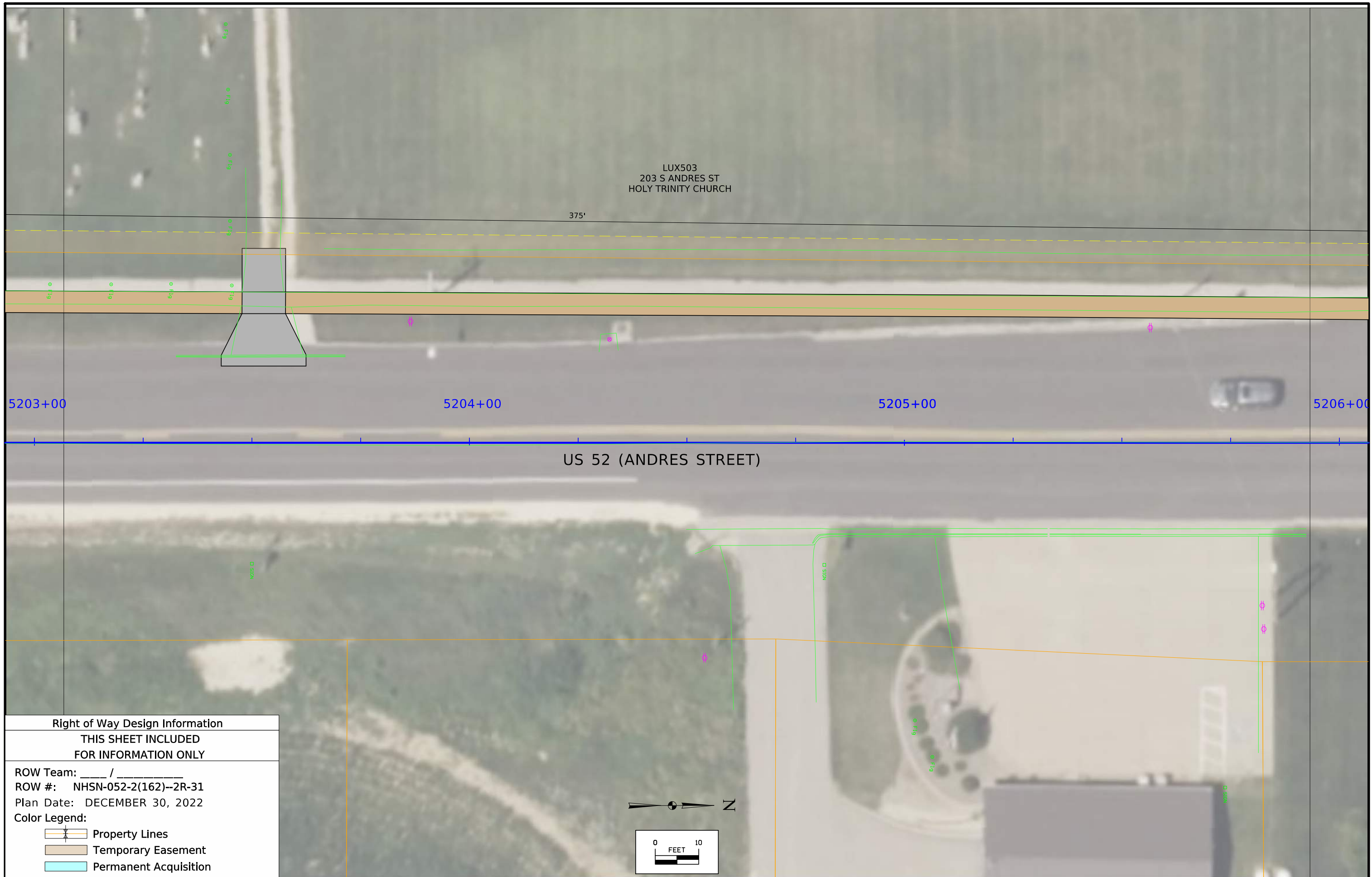

LUX503  
203 S ANDRES ST  
HOLY TRINITY CHURCH

375'

5203+00

5204+00

5205+00



5206+00

US 52 (ANDRES STREET)

**Right of Way Design Information**

**THIS SHEET INCLUDED  
FOR INFORMATION ONLY**

ROW Team: \_\_\_\_ / \_\_\_\_  
ROW #: NHSN-052-2(162)--2R-31  
Plan Date: DECEMBER 30, 2022  
Color Legend:

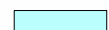
-  Property Lines
-  Temporary Easement
-  Permanent Acquisition

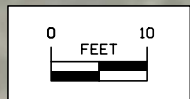
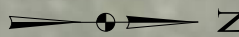

FILE NO.	ENGLISH	DESIGN TEAM
----------	---------	-------------

DUBUQUE COUNTY

PROJECT NUMBER NHSN-052-2(161)--2R-31

SHEET NUMBER H.2

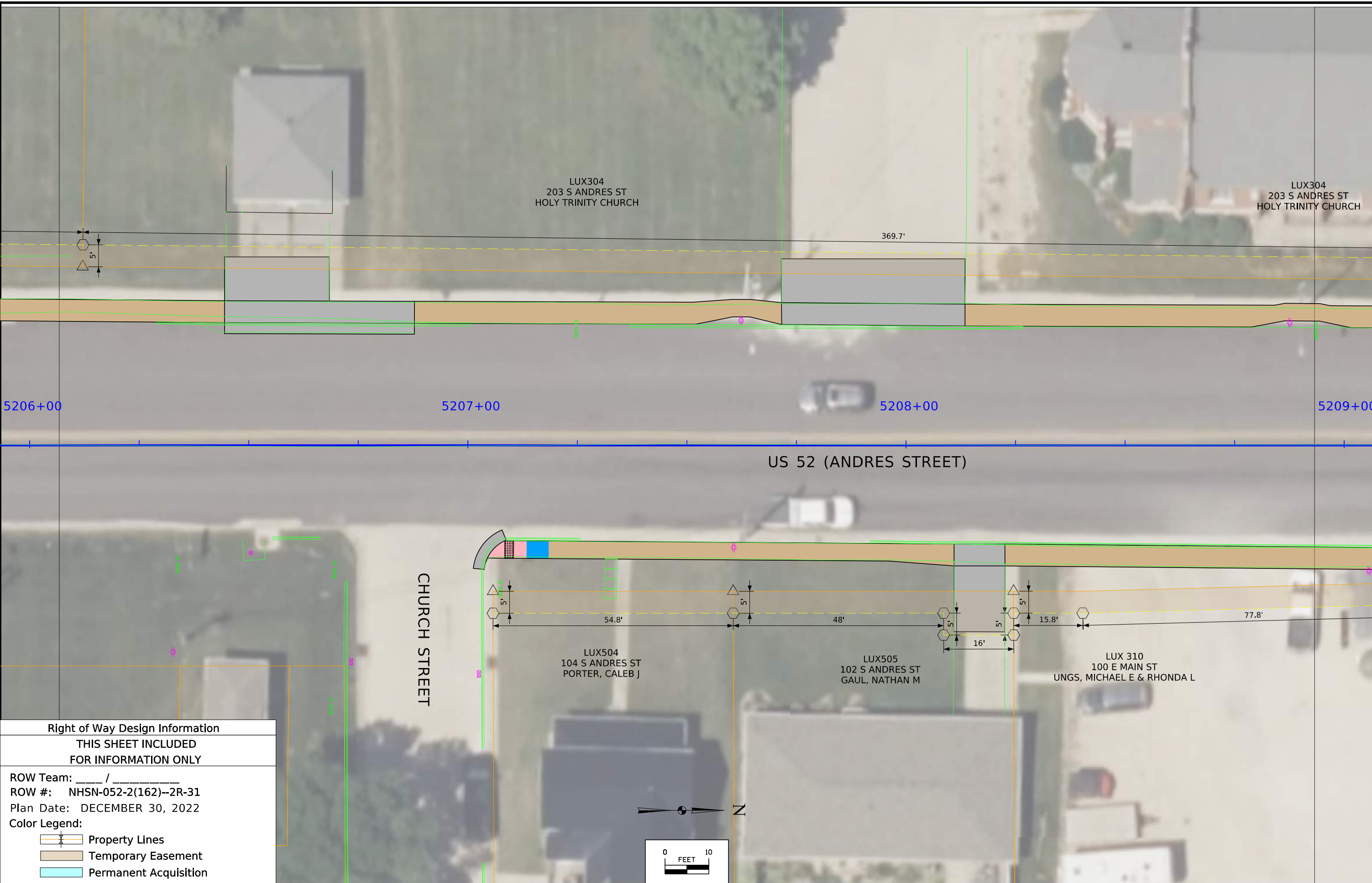

<b>Right of Way Design Information</b>		
<b>THIS SHEET INCLUDED FOR INFORMATION ONLY</b>		
ROW Team: _____ / _____		
ROW #: NHSN-052-2(162)--2R-31		
Plan Date: DECEMBER 30, 2022		
Color Legend:		
	Property Lines	
	Temporary Easement	
	Permanent Acquisition	

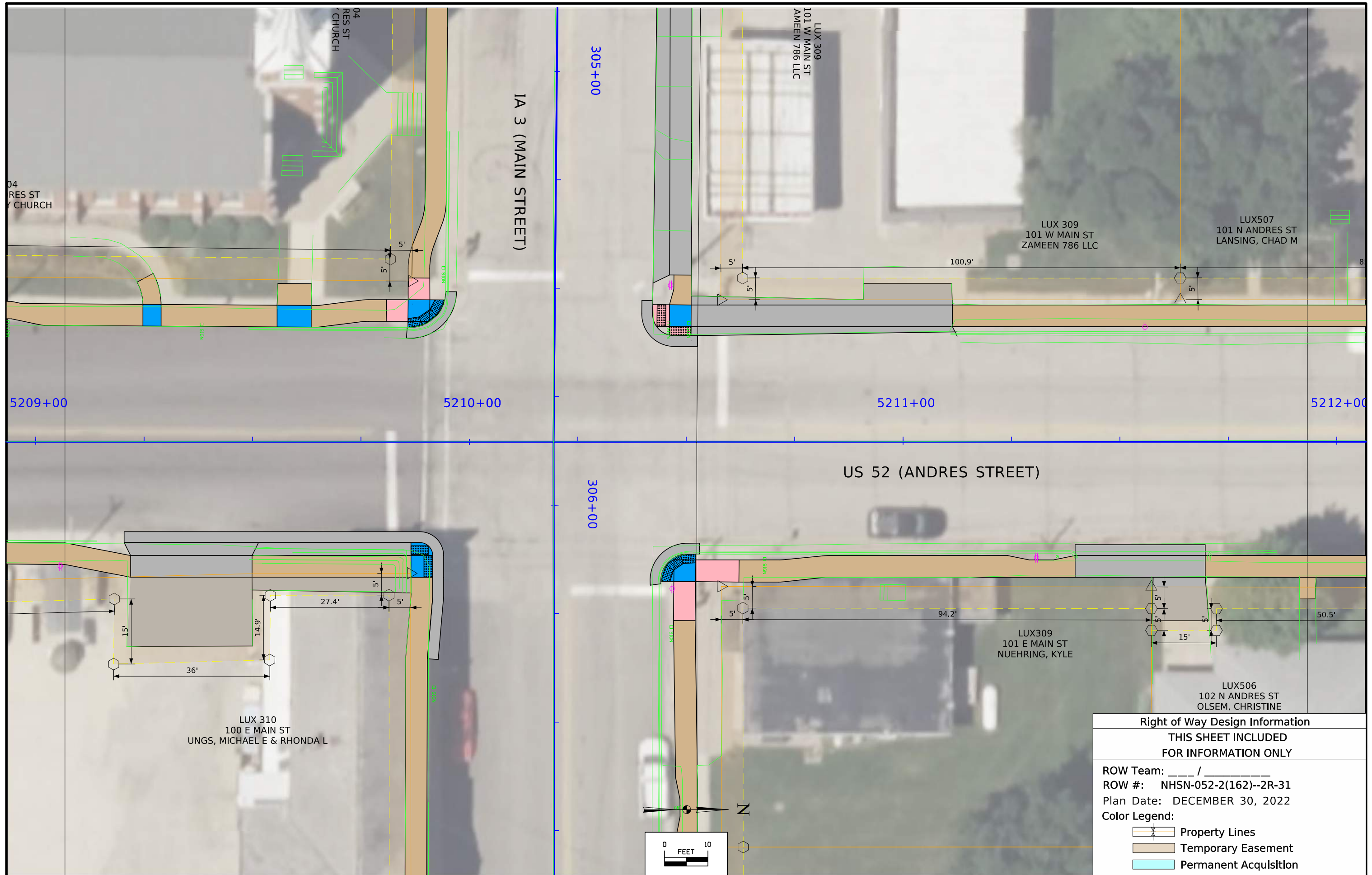

**Right of Way Design Information**

**THIS SHEET INCLUDED FOR INFORMATION ONLY**

ROW Team: \_\_\_\_ / \_\_\_\_

ROW #: NHSN-052-2(162)--2R-31

Plan Date: DECEMBER 30, 2022

Color Legend:

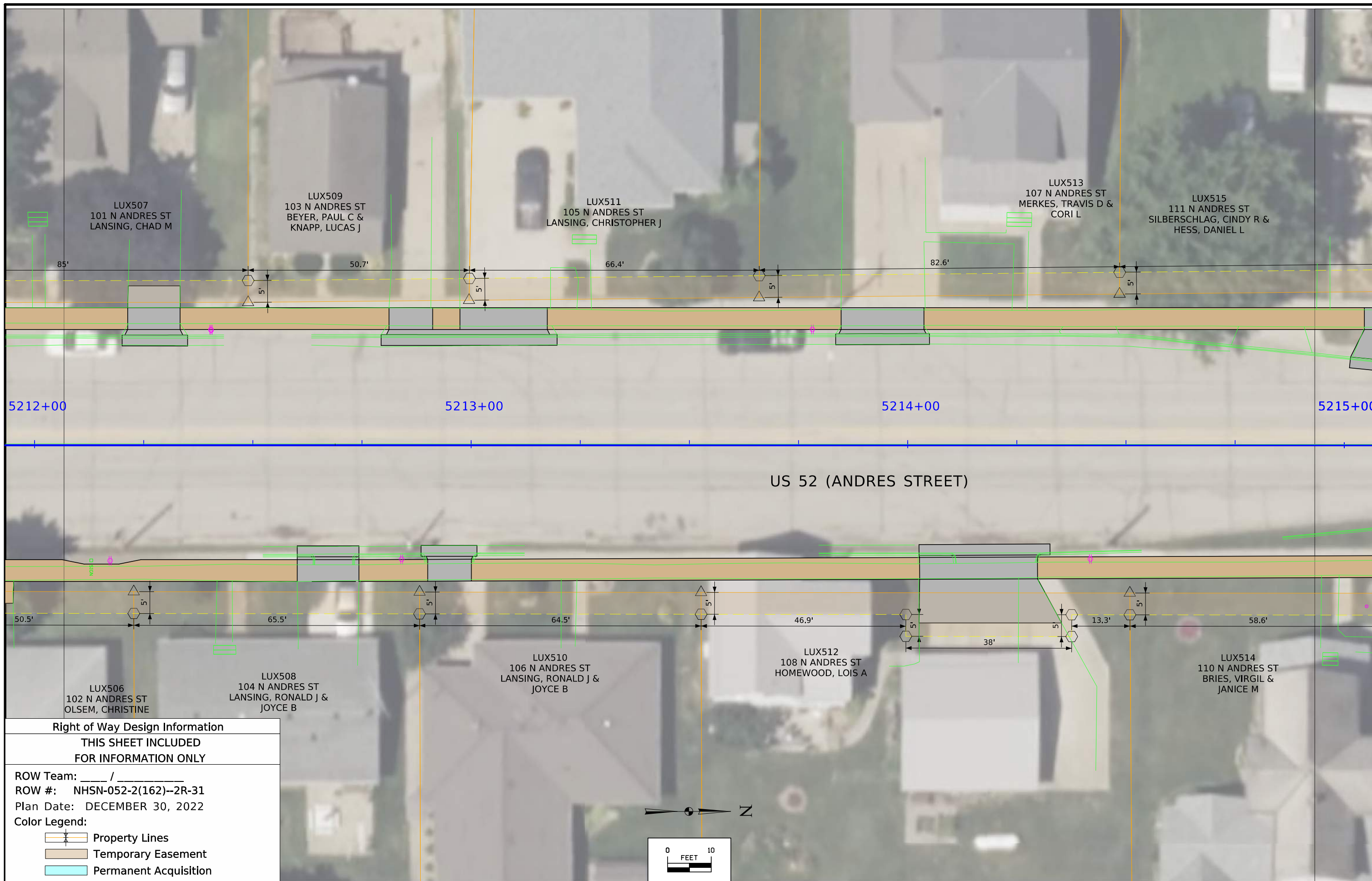

- Property Lines
- Temporary Easement
- Permanent Acquisition



**Right of Way Design Information**

**THIS SHEET INCLUDED  
FOR INFORMATION ONLY**

ROW Team: \_\_\_\_\_ / \_\_\_\_\_  
 ROW #: NHSN-052-2(162)--2R-31  
 Plan Date: DECEMBER 30, 2022  
 Color Legend:

-  Property Lines
-  Temporary Easement
-  Permanent Acquisition

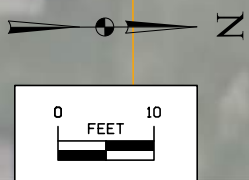

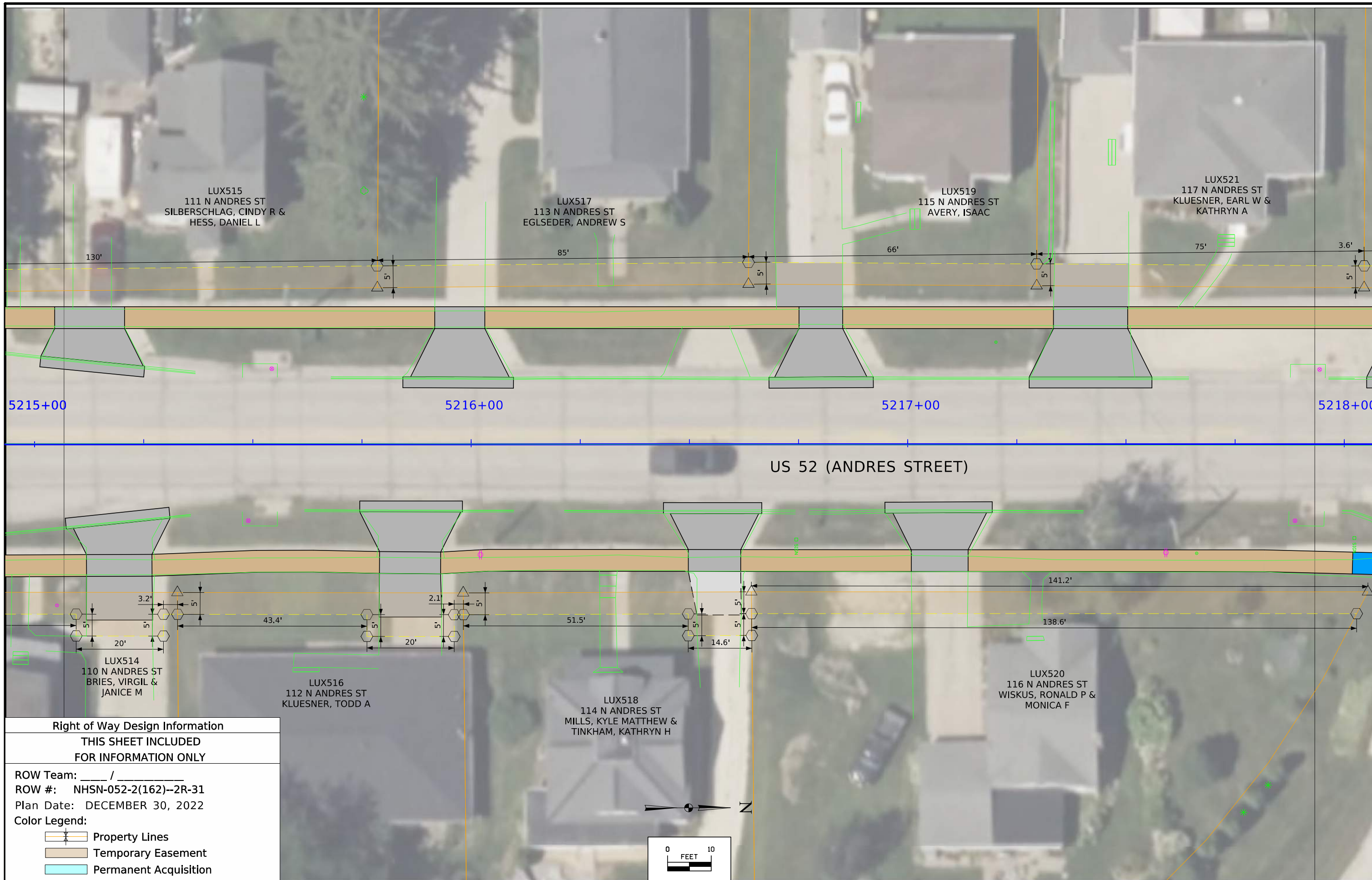



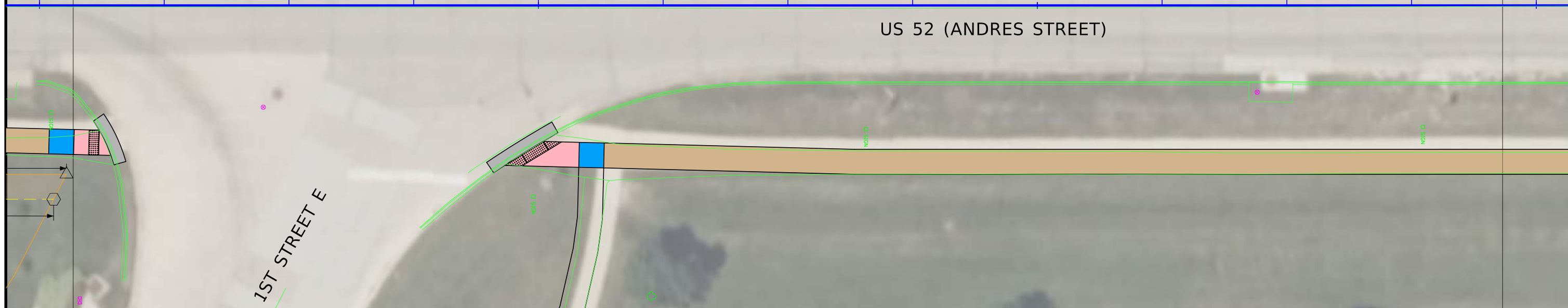
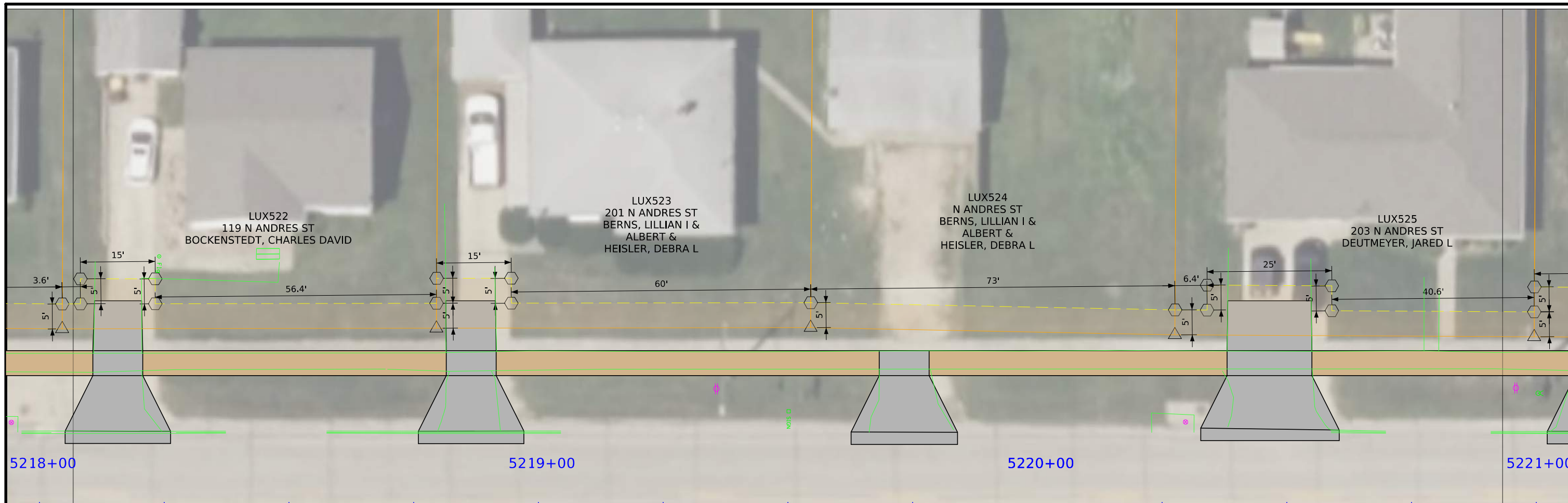

**Right of Way Design Information**  
**THIS SHEET INCLUDED FOR INFORMATION ONLY**

ROW Team: \_\_\_\_ / \_\_\_\_  
 ROW #: NHSN-052-2(162)--2R-31  
 Plan Date: DECEMBER 30, 2022

**Color Legend:**

- Property Lines
- Temporary Easement
- Permanent Acquisition

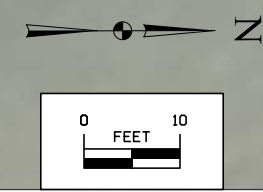

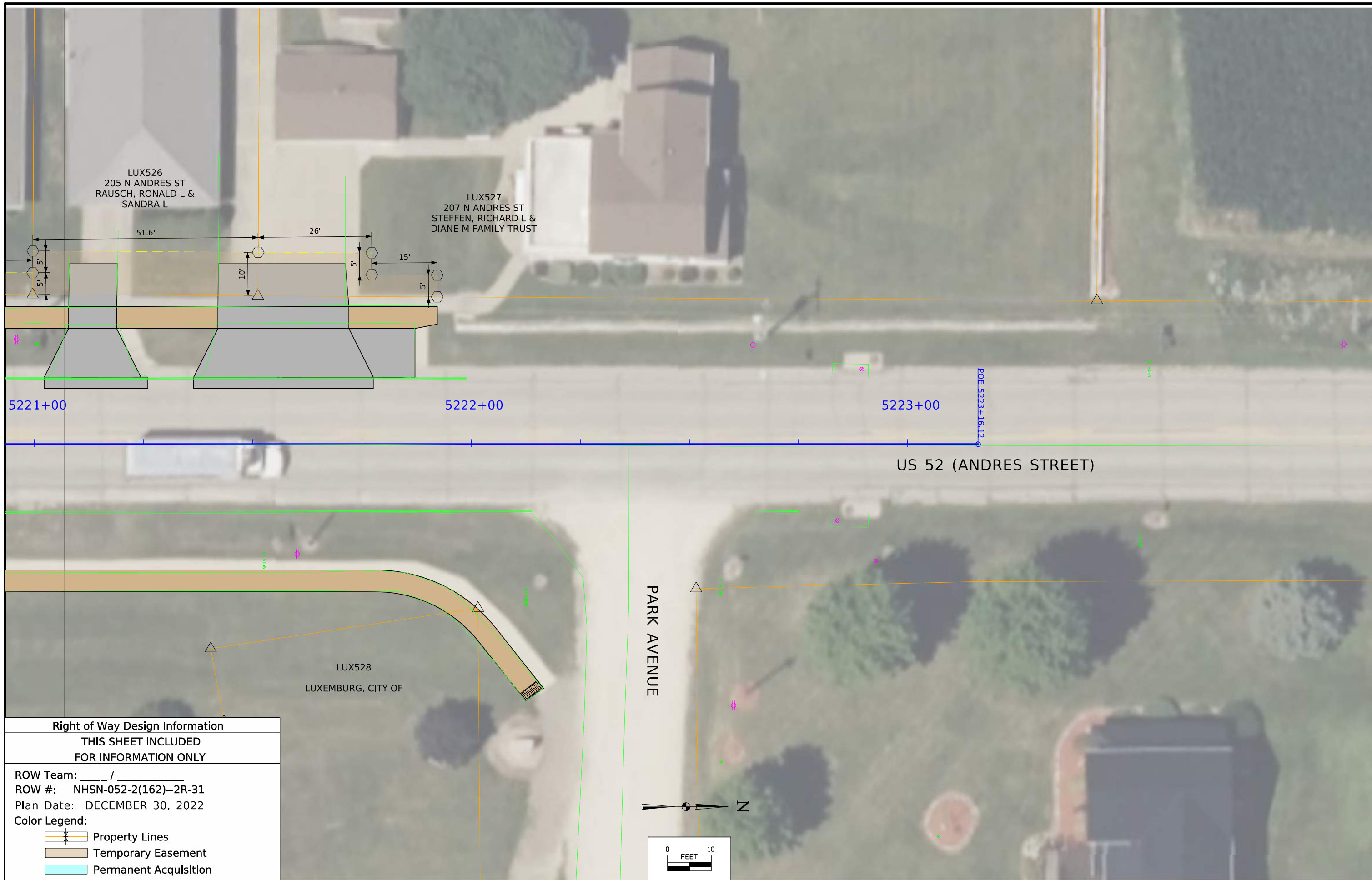



**Right of Way Design Information**

**THIS SHEET INCLUDED  
FOR INFORMATION ONLY**

ROW Team: \_\_\_\_ / \_\_\_\_\_  
 ROW #: NHSN-052-2(162)--2R-31  
 Plan Date: DECEMBER 30, 2022  
 Color Legend:

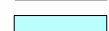
-  Property Lines
-  Temporary Easement
-  Permanent Acquisition