

CEDAR COUNTY

ADA ACCESSIBLE SIDEWALK
NHSN-030-8(56)—2R-16

LETTING DATE
January 17, 2024

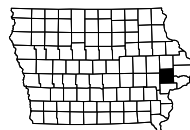

PLANS OF PROPOSED IMPROVEMENT ON THE
**PRIMARY ROAD SYSTEM
CEDAR COUNTY**
ADA ACCESSIBLE SIDEWALK
US 30 IN CLARENCE
FROM WCL TO ECL

SCALES: As Noted

- Refer to the Proposal Form for list of applicable specifications.
- Value Engineering Saves. Refer to Article 1105.14 of the Specifications.
- Refer to Sheet A.2 for Project Location Map



REVISIONS

TOTAL	..
PROJECT IDENTIFICATION NUMBER	
20-16-030-020	
PROJECT NUMBER	
NHSN-030-8(56)—2R-16	
R.O.W. PROJECT NUMBER	
NHSN-030-8(57)—2R-16	

INDEX OF SHEETS	
No.	DESCRIPTION
A Sheets	Title Sheets
A.1	Title Sheet
A.2	Location Map Sheet
D Sheets	Mainline Plan Sheets
* D.1	Plan & Profile Legend & Symbol Information Sheet
* D.2 - 16	US 30
H Sheets	Right-of-Way Sheets
* H.1 - 15	US 30
	* Color Plan Sheets

INDEX OF SEALS			
SHEET NO.	NAME	TYPE	BID QUANTITY SHEETS
A.1	X	Primary Signature Block	X
X	X	X	X

PRELIMINARY PLANS

Subject to change by final design.

D5 PLAN -
Date: Dec. 30, 2022

R-2W

22

23

BEGIN CONSTRUCTION

END CONSTRUCTION

T-82N



(CLARENCE CORP. LIMITS)

(CLARENCE CORPORATE LIMITS)

(CLARENCE CORPORATE LIMITS)

(CLARENCE CORP. LIMITS)

(CLARENCE CORPORATE LIMITS)

INDUSTRIAL PARK DR

LOMBARD

1ST AVE

2ND AVE

3RD AVE

SMITH AVE

5TH AVE

6TH AVE

7TH AVE

8TH AVE

9TH AVE

9 12 AVE

AMES AVE ST

2ND AVE ST

ST

ST

ST

ST

ST

ST

ST

ST

ST

ST

ST

ST

ST

ST

ST

ST

ST

ST

ST

ST

U P R R

OXFORD JCT RD

140TH

PLUM AVE

10TH AVE

27

26

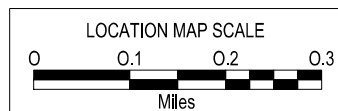
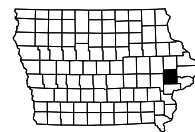

STANDARD SYMBOLS

	Interstate Highway Symbol		Septic Tank
	U.S. Highway Symbol		Cistern
	Iowa Highway Symbol		L.P. Gas Tank (No Footing)
	County Road Highway Symbol		Underground Storage Tank
	Evergreen Tree		Latrine
	Deciduous Tree		Satellite TV Dish
	Fruit Tree		Water Hook Up
	Shrub (Bushes)		Radio Tower
	Timber		Tower Anchor
	Hedge		Guardrail (Beam or Cable)
	Stump		Guard Post (one or two)
	Swamp		Guard Post (over two)
	Rock Outcrop		Filler Pipe
	Broken Concrete		Gas Valve
	Revetment (Rip Rap)		Water Valve
	Cemetery		Speed Limit Sign
	Grave		Mile Marker Post
	Cave		Sign
	Sink Hole		Traffic Signal Control Box
	Board Fence		Rail Road Signal Control Box
	Chain Link or Security Fence		Telephone Switch Box
	Wire Fence		Electric Box
	Terrace		
	Earth Dam or Dike (Existing)		
	Tile Outlet		
	Edge of Water		
	Existing Drainage		
	Right of Way Rail or Lot Corner		
	Concrete Monument		
	Well		
	Windmill		
	Beehive Intake		
	Existing Intake		
	Existing Utility Access (Manhole)		
	Fire Hydrant		
	Water Hydrant (Rural)		

UTILITY LEGEND

PLAN VIEW COLOR LEGEND OF PLAN AND PROFILE SHEETS

LINEWORK		Design Color No.	
Green	(2)		Existing Topographic Features and Labels
Blue	(1)		Proposed Alignment, Stationing, Tic Marks, and Alignment Annotation
Magenta	(5)		Existing Utilities
SHADING		Design Color No.	
Lavender	(9)		Temporary Pavement Shading
Yellow	(4)		Proposed Pavement Shading
Orange	(6)		Proposed Granular Shading
Orange	(70)		Proposed Shoulder Granular Shading
Yellow	(68)		Proposed Shoulder Paved Full Depth Shading
Yellow	(132)		Proposed Shoulder Paved Partial Depth Shading
Gray, Dark	(112)		Proposed Grade and Pave Shading "In conjunction with a paving project"
Brown, Light	(236)		Grading Shading
Orange, Light	(134)		Proposed Granular Entrance Shading
Yellow	(220)		Proposed Paved Entrance Shading
Tan	(8)		Proposed Sidewalk Shading
Blue, Light	(230)		Proposed Sidewalk Landing Shading
Pink	(11)		Proposed Sidewalk Ramp Shading
Green, Light	(225)		Existing Pavement Shading
Red	(3)		Proposed Structure Shading

PROFILE VIEW COLOR LEGEND OF PLAN AND PROFILE SHEETS

LINEWORK		Design Color No.	
Green	(10)		Existing Ground Line Profile
Blue	(1)		Proposed Profile and Annotation
Magenta	(5)		Existing Utilities
Blue, Light	(230)		Proposed Ditch Grades, Left
Black	(0)		Proposed Ditch Grades, Median
Rust	(14)		Proposed Ditch Grades, Right

Reference Point	
	Station
	Survey Line
	Section Corner
	Ground Line Intercept
	Saw Cut
	Guardrail
	Trench Drain
	HighTension Cable Guardrail
	Sheet Pile
	Pavement Removal
	Clearing & Grubbing Area

RIGHT-OF-WAY LEGEND	
	Proposed Right-of-Way
	Existing Right of Way
	Existing and Proposed Right-of-Way
	Easement and Existing Right-of-Way
	Easement (Temporary)
	Easement
	Access Control
	Property Line

PLAN AND PROFILE LEGEND AND SYMBOL INFORMATION SHEET

(COVERS SHEET SERIES D, E, F, & K)



CLA101
89 LOMBARD ST
QUICK STEVE

US 30 (LOMBARD STREET)

400 1ST AVE
CLARENCE CITY PARK
CITY OF CLARENCE



CLA102
92 LOMBARD ST
KOTH AARON

Right of Way Design Information

THIS SHEET INCLUDED
FOR INFORMATION ONLY

ROW Team: FOTH
ROW #: NHSN-030-8(57)--2R-16
Plan Date: DECEMBER 30, 2022

Color Legend:

-  Property Lines
-  Temporary Easement
-  Permanent Acquisition

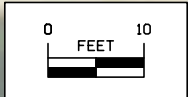

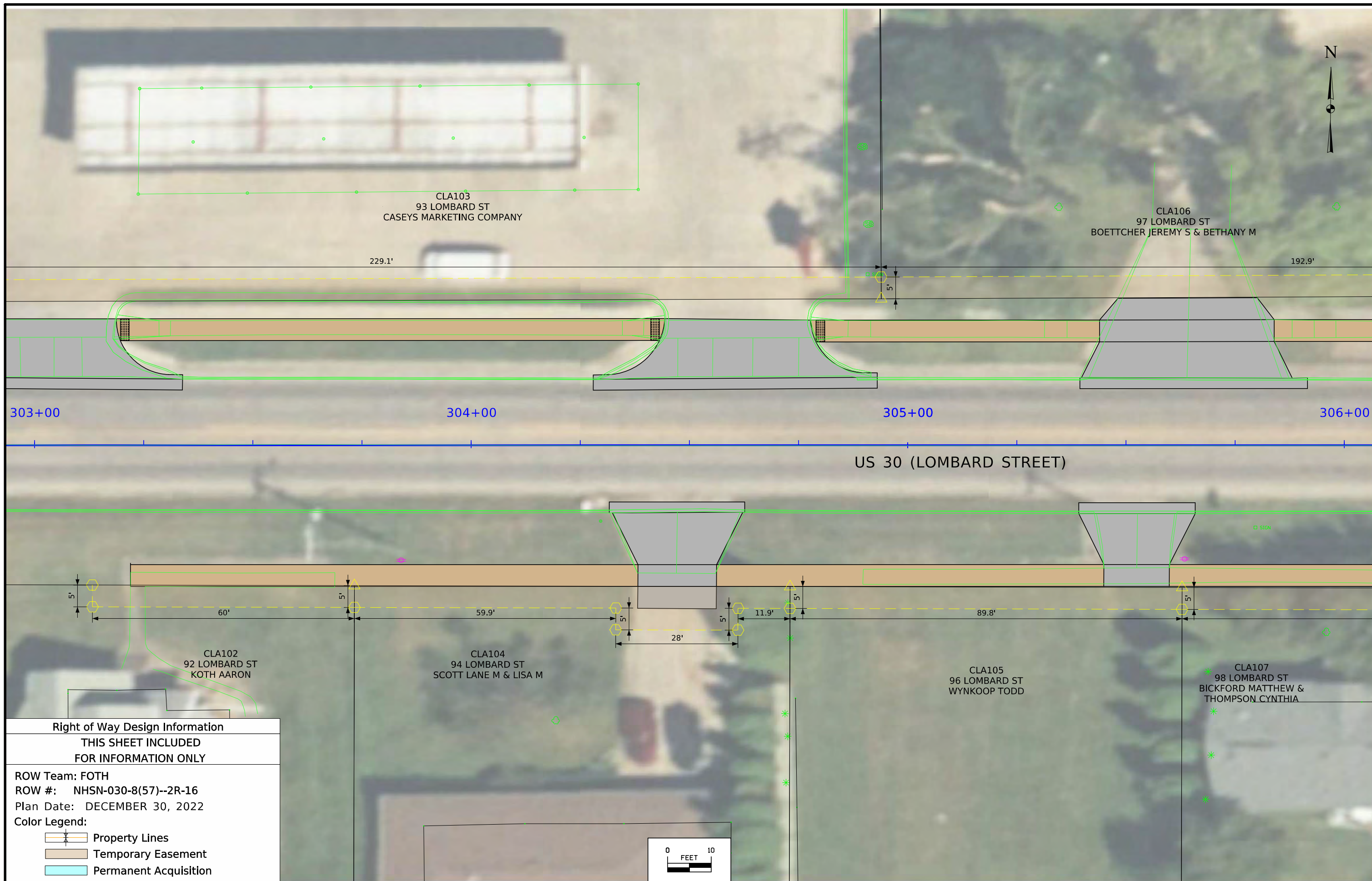



Right of Way Design Information

**THIS SHEET INCLUDED
FOR INFORMATION ONLY**

ROW Team: FOTH
 ROW #: NHSN-030-8(57)--2R-16
 Plan Date: DECEMBER 30, 2022
 Color Legend:

-  Property Lines
-  Temporary Easement
-  Permanent Acquisition

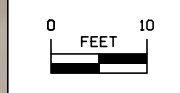



Right of Way Design Information		
THIS SHEET INCLUDED FOR INFORMATION ONLY		
ROW Team: FOTH		
ROW #: NHSN-030-8(57)--2R-16		
Plan Date: DECEMBER 30, 2022		
Color Legend:		
	Property Lines	
	Temporary Easement	
	Permanent Acquisition	

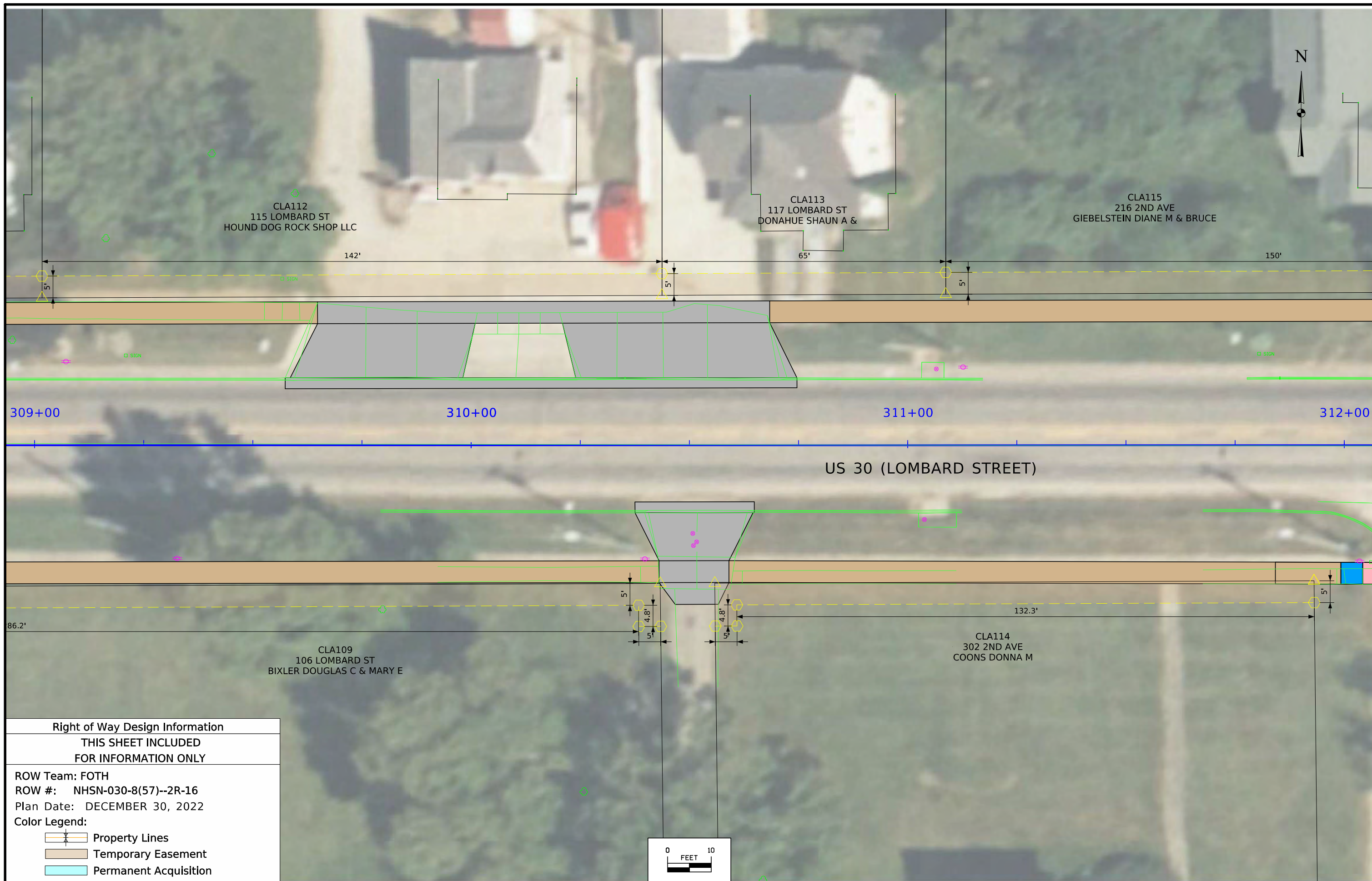

Right of Way Design Information	
THIS SHEET INCLUDED FOR INFORMATION ONLY	
ROW Team: FOTH	
ROW #: NHSN-030-8(57)--2R-16	
Plan Date: DECEMBER 30, 2022	
Color Legend:	
	Property Lines
	Temporary Easement
	Permanent Acquisition

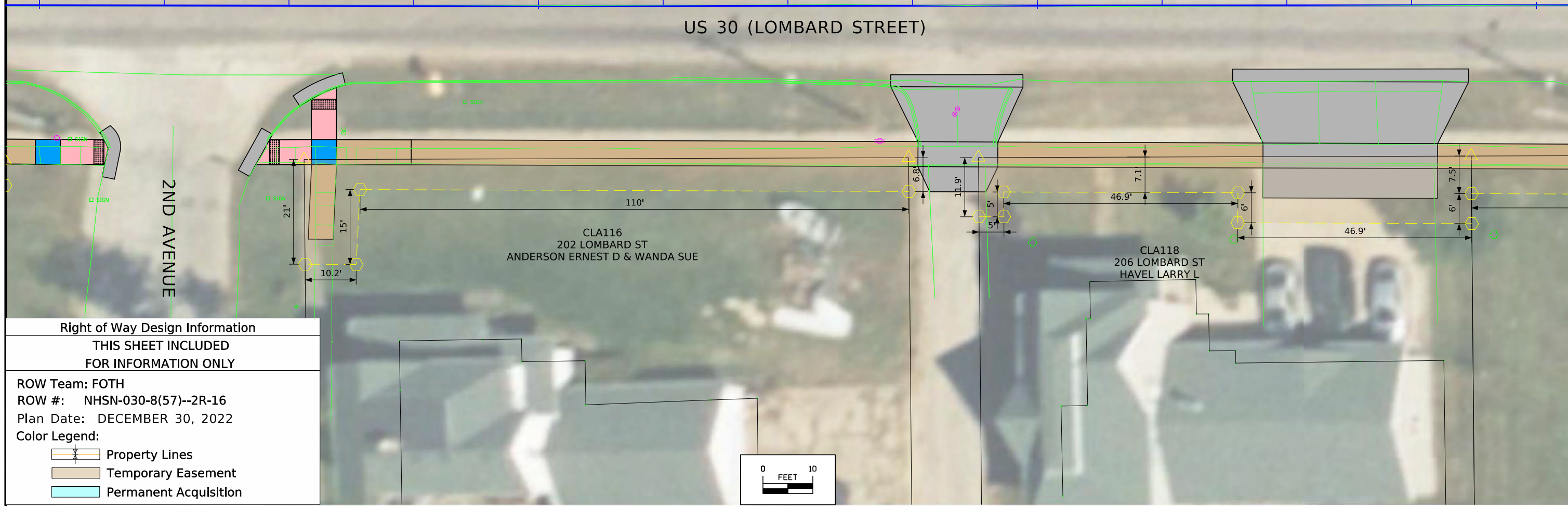
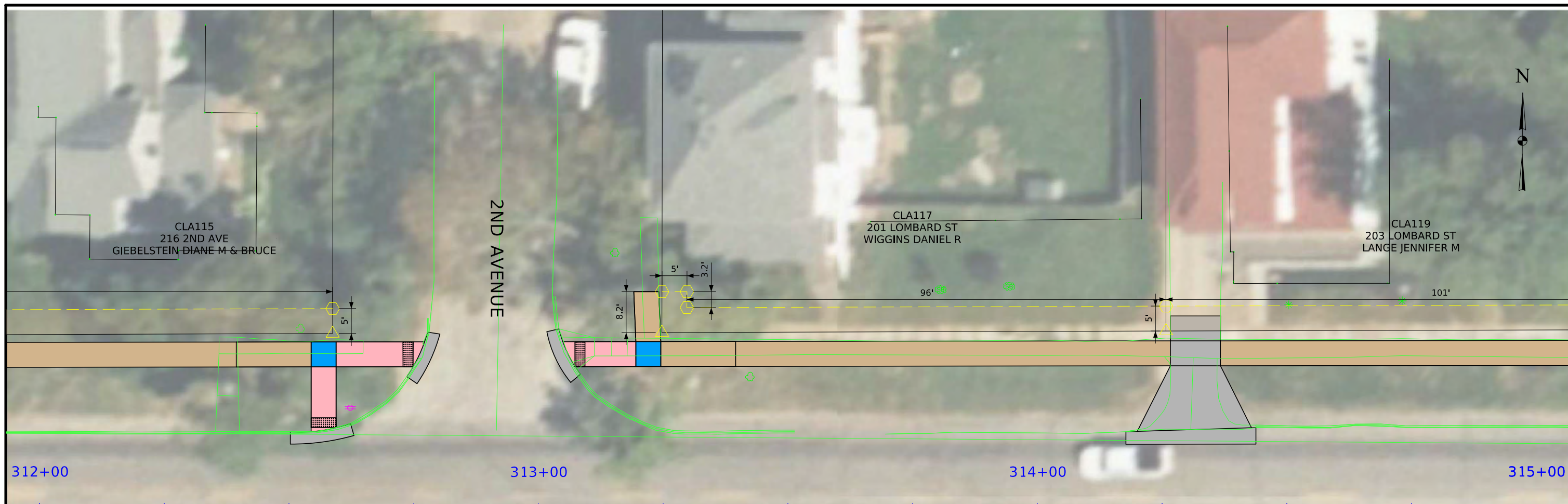

Right of Way Design Information
THIS SHEET INCLUDED FOR INFORMATION ONLY

ROW Team: FOTH
 ROW #: NHSN-030-8(57)--2R-16
 Plan Date: DECEMBER 30, 2022

Color Legend:

- Property Lines
- Temporary Easement
- Permanent Acquisition

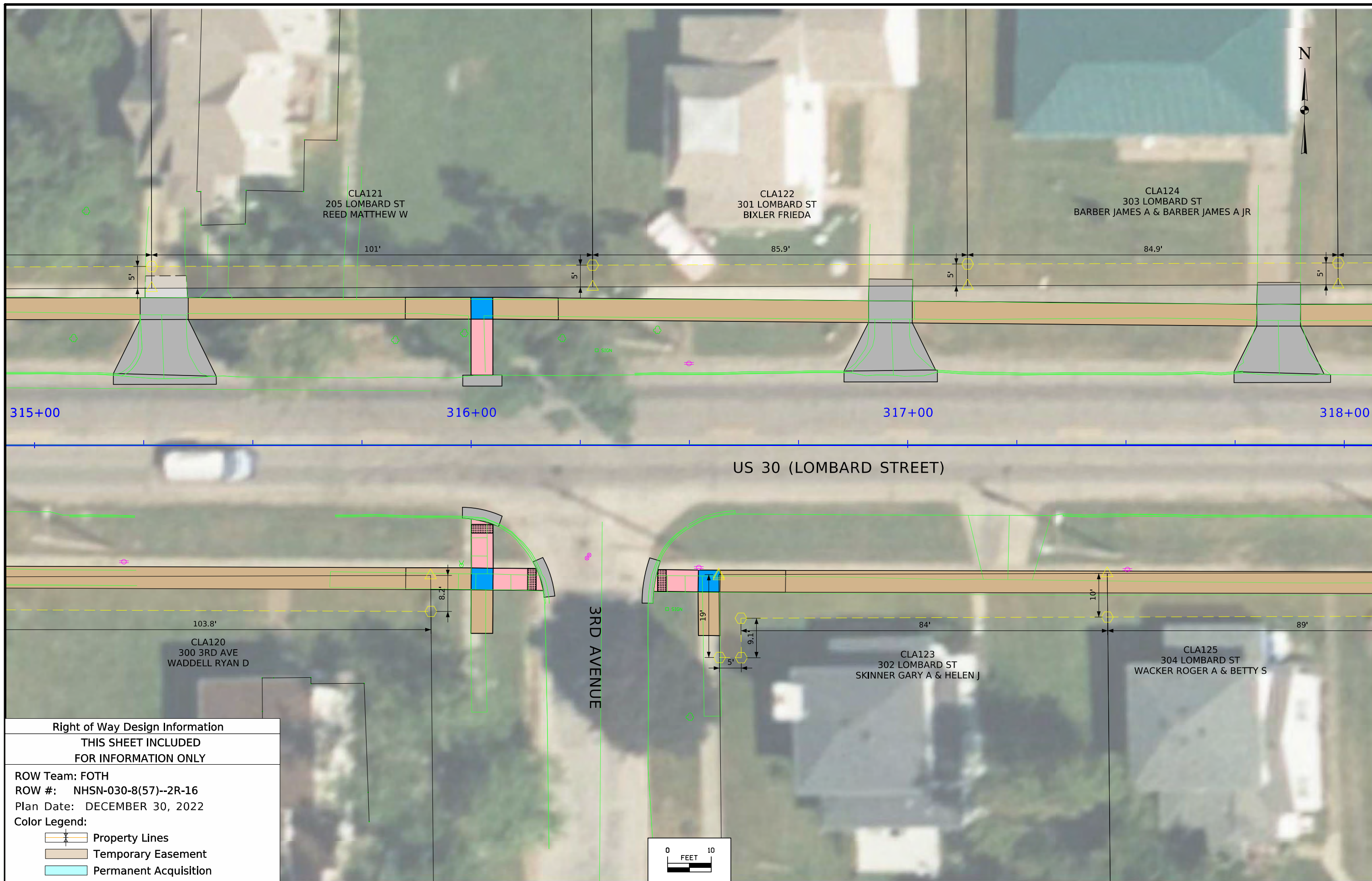

Right of Way Design Information
 THIS SHEET INCLUDED
 FOR INFORMATION ONLY

ROW Team: FOTH
 ROW #: NHSN-030-8(57)--2R-16
 Plan Date: DECEMBER 30, 2022

Color Legend:

- Property Lines
- Temporary Easement
- Permanent Acquisition

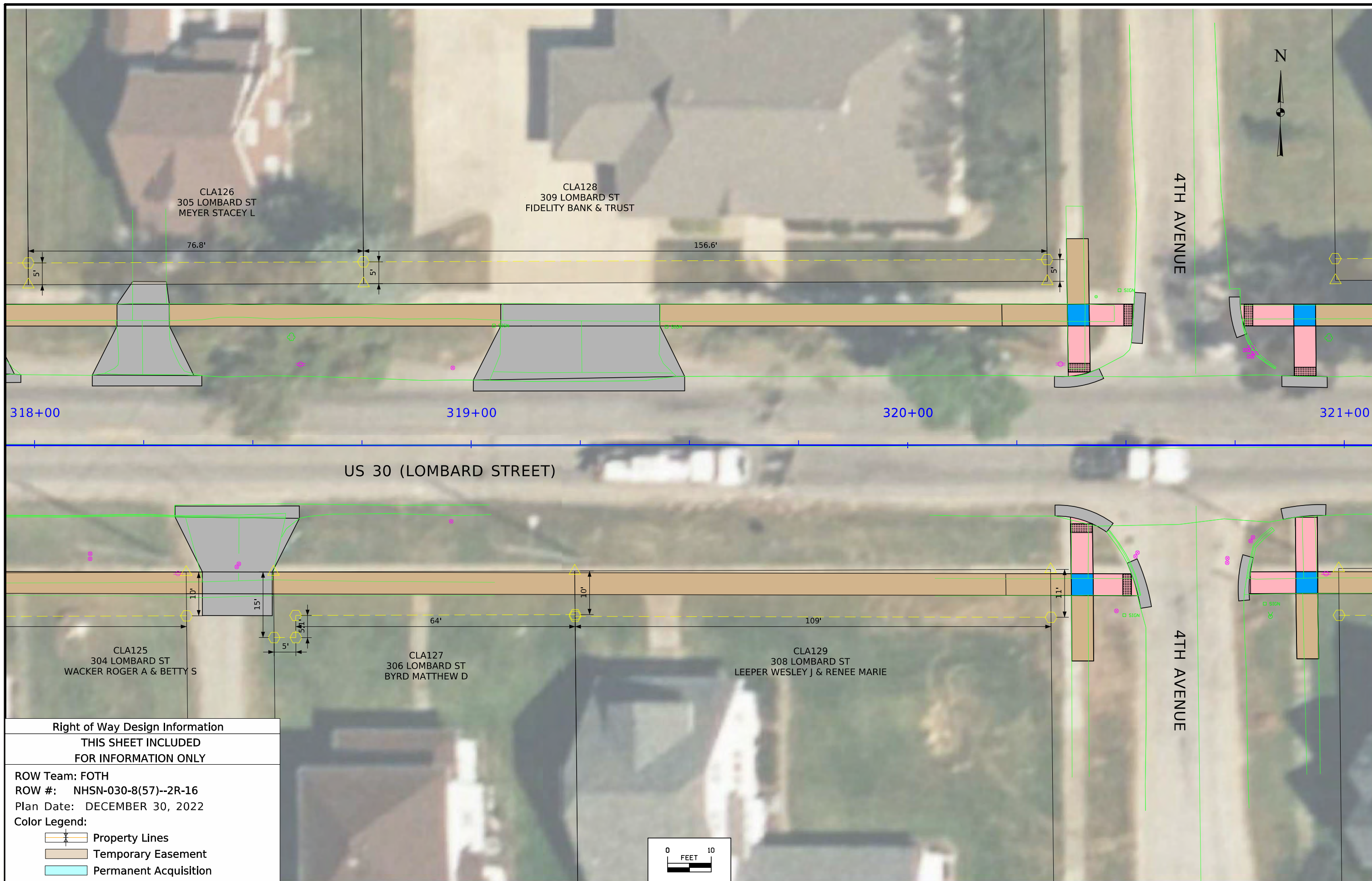

Right of Way Design Information
THIS SHEET INCLUDED
FOR INFORMATION ONLY

ROW Team: FOTH
 ROW #: NHSN-030-8(57)--2R-16
 Plan Date: DECEMBER 30, 2022

Color Legend:

- Property Lines
- Temporary Easement
- Permanent Acquisition

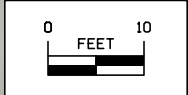

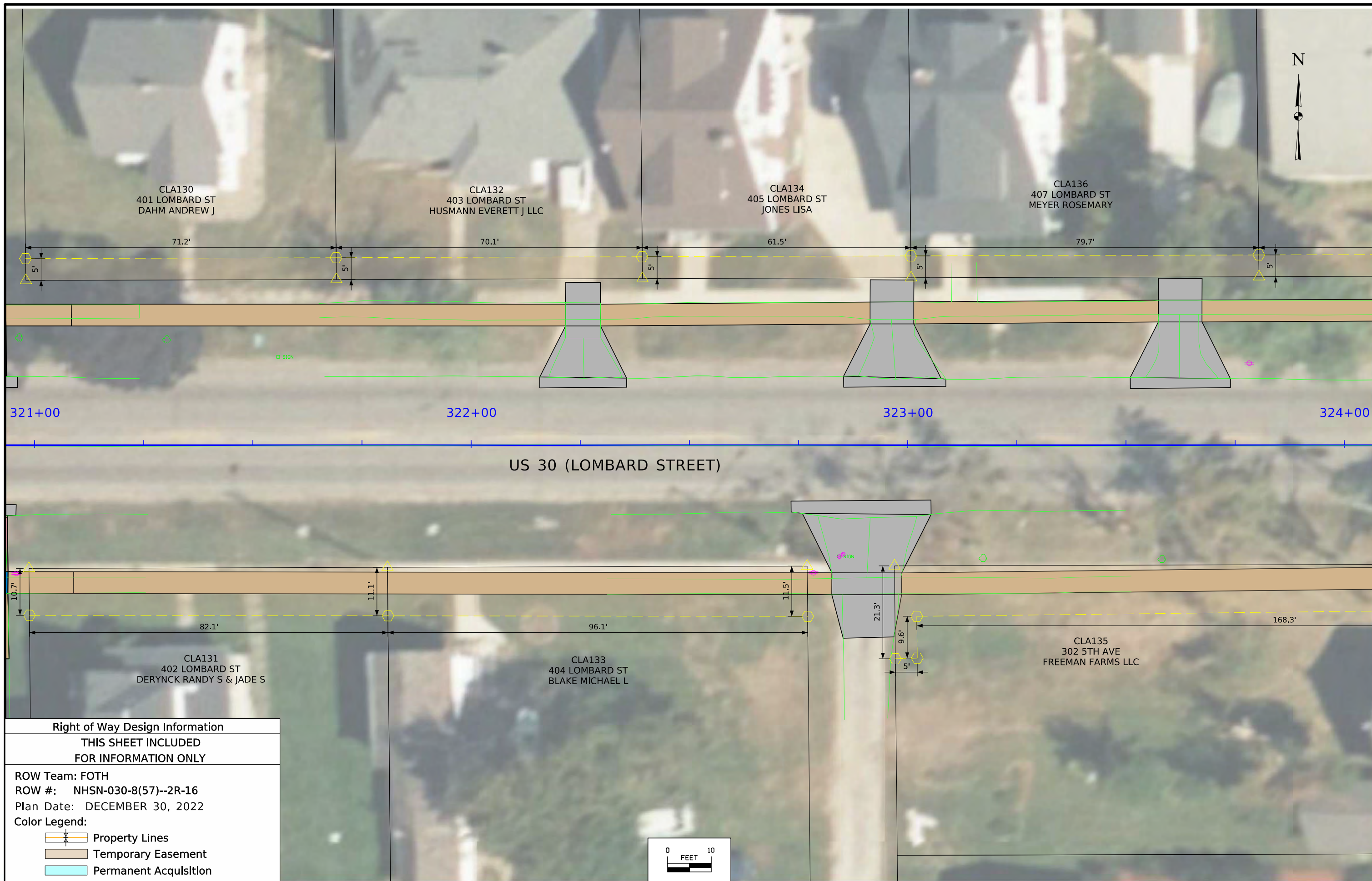

Right of Way Design Information	
THIS SHEET INCLUDED FOR INFORMATION ONLY	
ROW Team: FOTH	
ROW #: NHSN-030-8(57)--2R-16	
Plan Date: DECEMBER 30, 2022	
Color Legend:	
	Property Lines
	Temporary Easement
	Permanent Acquisition

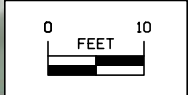

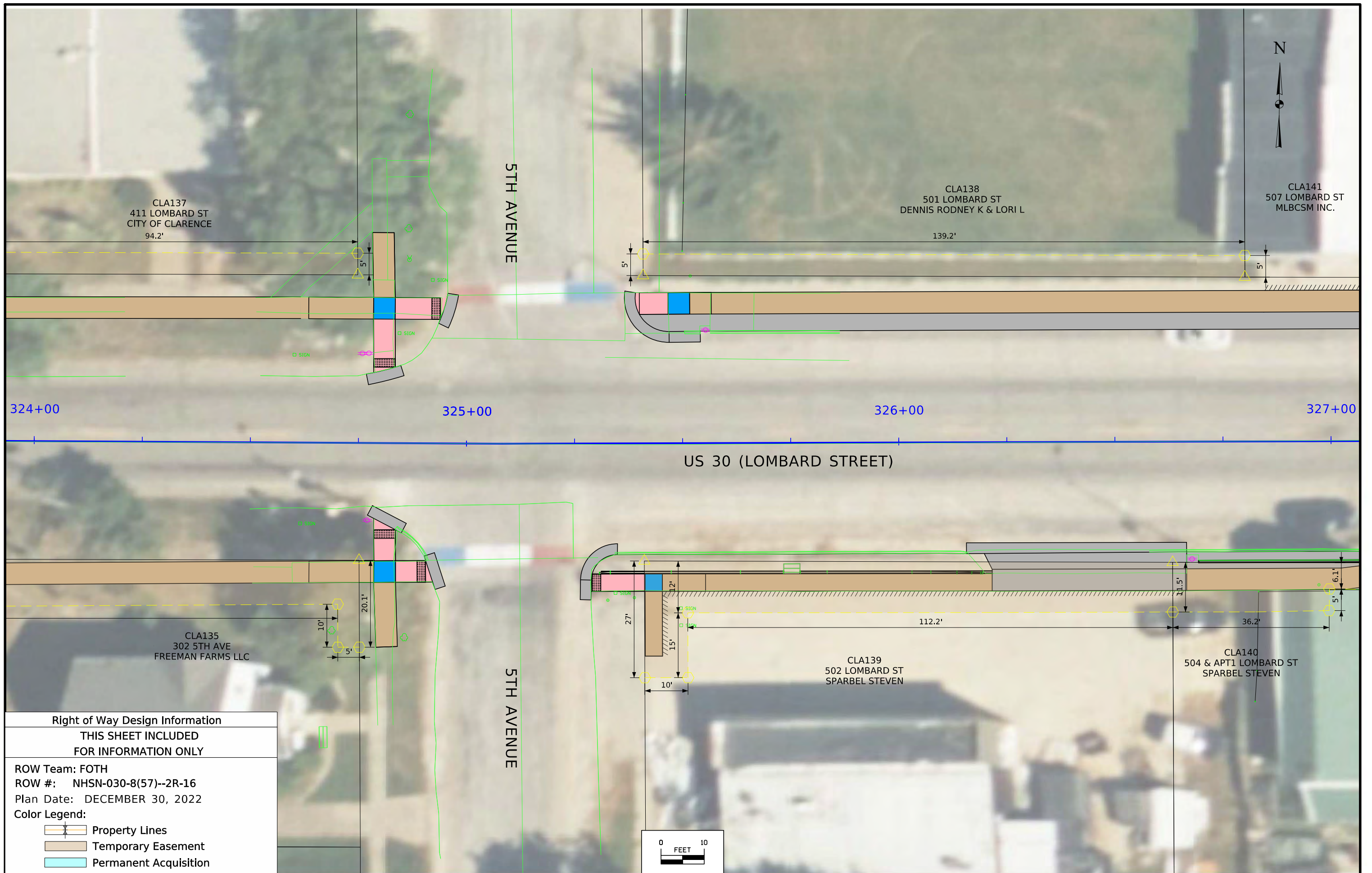

CLA137
411 LOMBARD ST
CITY OF CLARENCE
94.2'

CLA138
501 LOMBARD ST
DENNIS RODNEY K & LORI L

CLA141
507 LOMBARD ST
MLBCSM INC.

324+00

325+00

326+00

327+00

US 30 (LOMBARD STREET)

CLA135
302 5TH AVE
FREEMAN FARMS LLC

CLA139
502 LOMBARD ST
SPARBEL STEVEN



CLA140
504 & APT1 LOMBARD ST
SPARBEL STEVEN

5TH AVENUE

Right of Way Design Information

THIS SHEET INCLUDED
FOR INFORMATION ONLY

ROW Team: FOTH
ROW #: NHSN-030-8(57)--2R-16
Plan Date: DECEMBER 30, 2022
Color Legend:

-  Property Lines
-  Temporary Easement
-  Permanent Acquisition

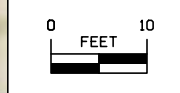

FILE NO.

ENGLISH

DESIGN TEAM FOTH

CEDAR COUNTY

PROJECT NUMBER NHSN-030-8(56)--2R-16

SHEET NUMBER H.9

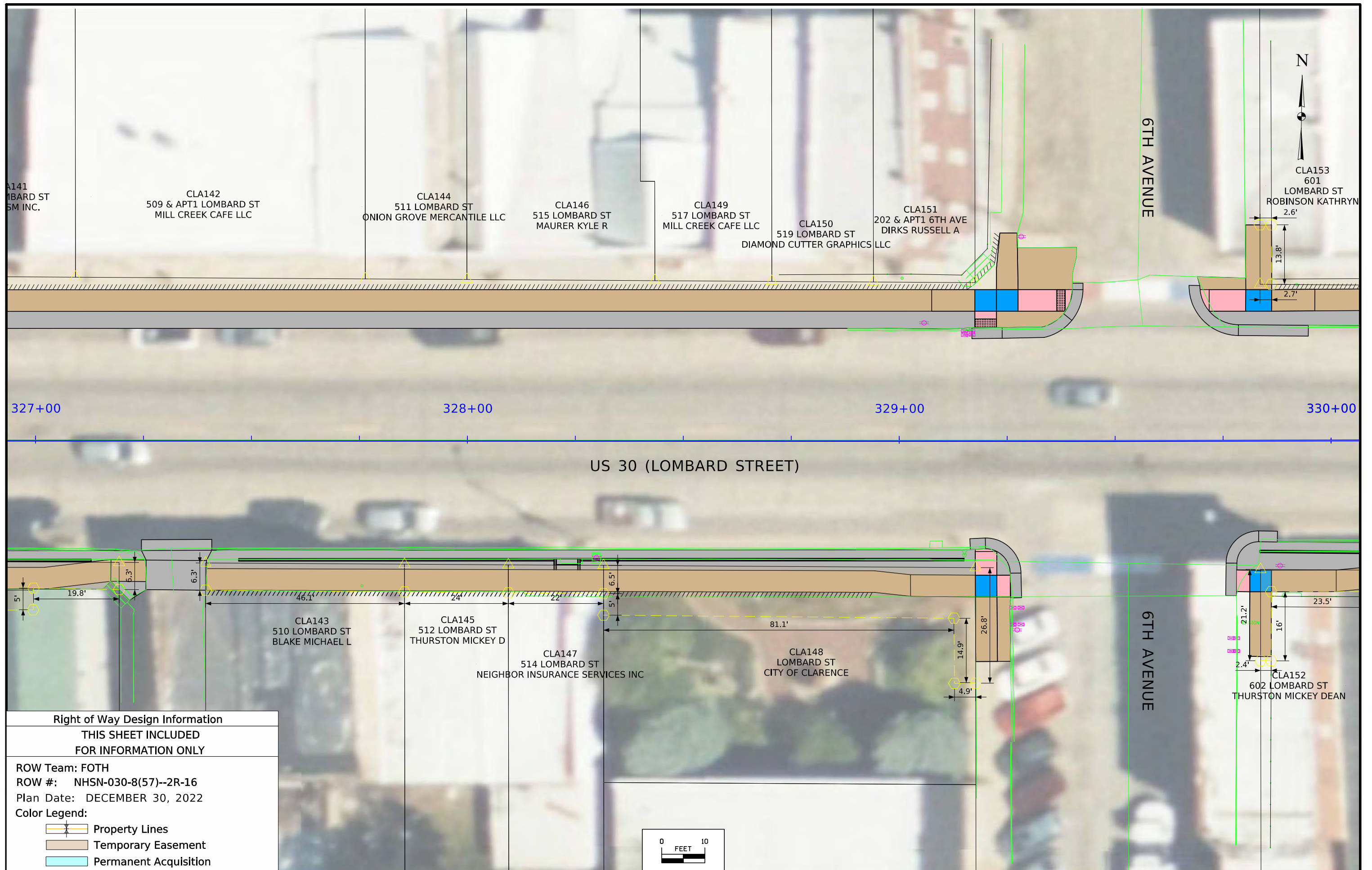

Right of Way Design Information		
THIS SHEET INCLUDED FOR INFORMATION ONLY		
ROW Team: FOTH		
ROW #: NHSN-030-8(57)--2R-16		
Plan Date: DECEMBER 30, 2022		
Color Legend:		
	Property Lines	
	Temporary Easement	
	Permanent Acquisition	

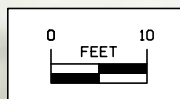

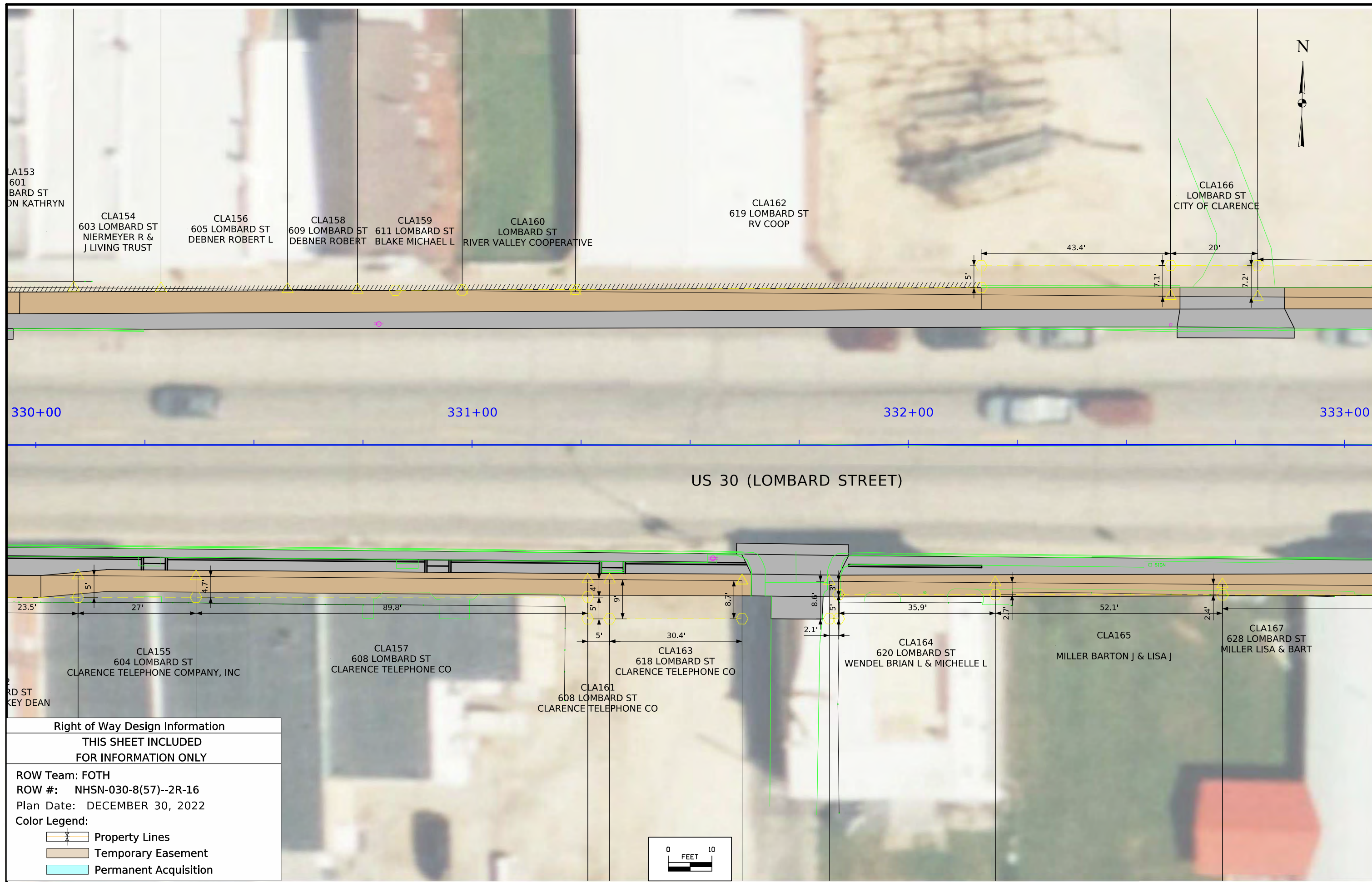

Right of Way Design Information
THIS SHEET INCLUDED FOR INFORMATION ONLY

ROW Team: FOTH
 ROW #: NHSN-030-8(57)--2R-16
 Plan Date: DECEMBER 30, 2022

Color Legend:

- Property Lines
- Temporary Easement
- Permanent Acquisition

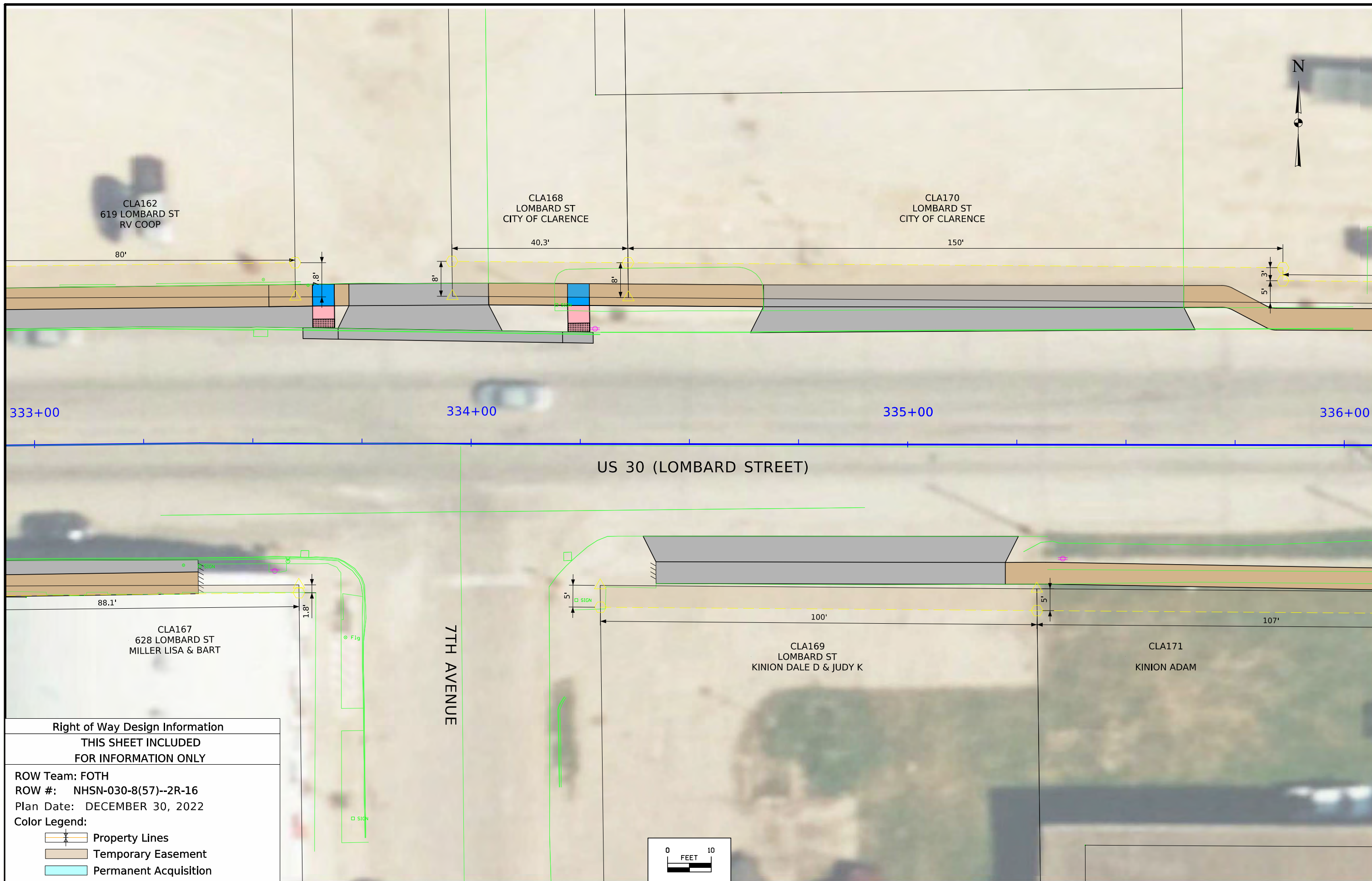

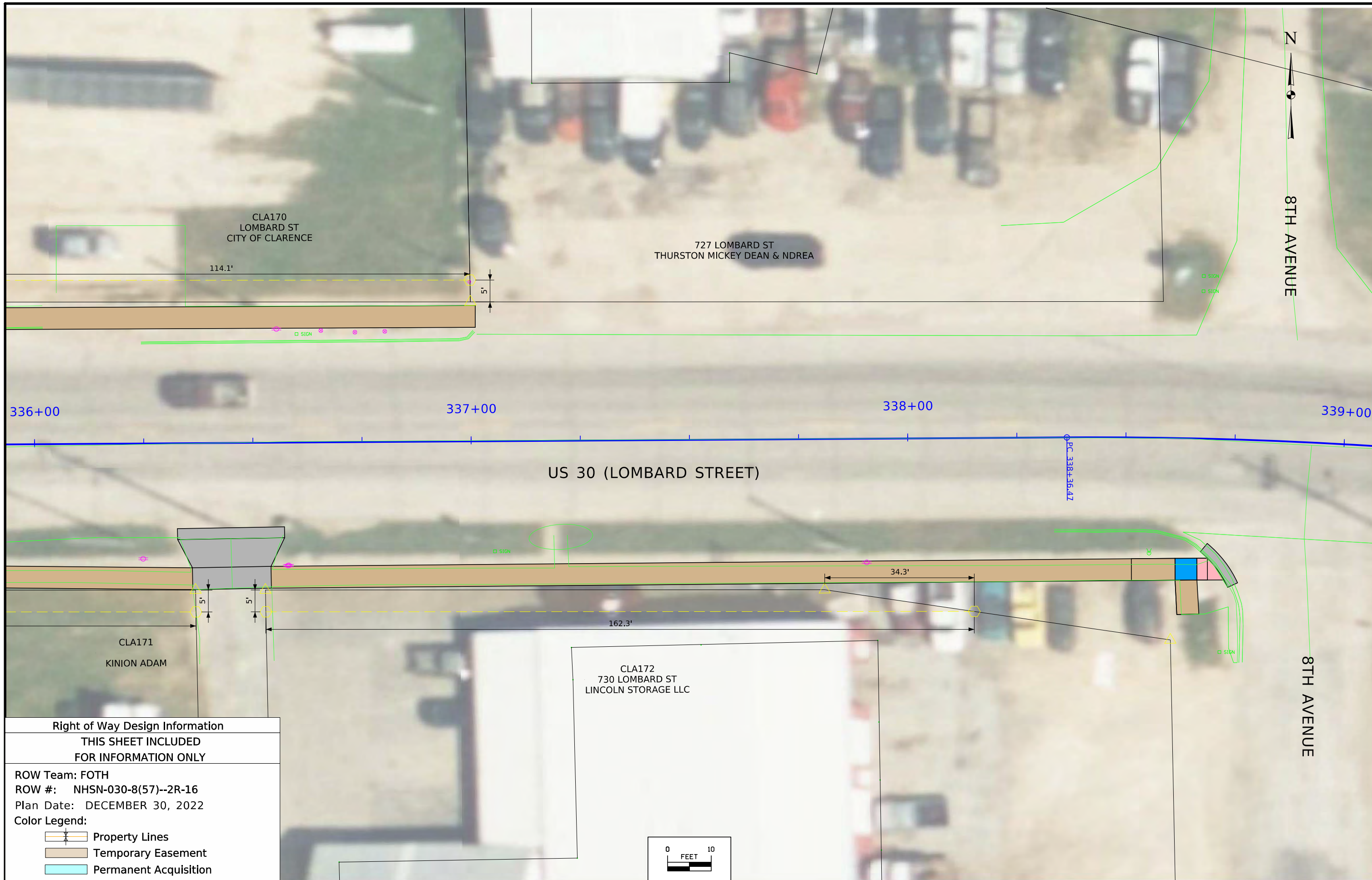

Right of Way Design Information
 THIS SHEET INCLUDED
 FOR INFORMATION ONLY

ROW Team: FOTH
 ROW #: NHSN-030-8(57)--2R-16
 Plan Date: DECEMBER 30, 2022

Color Legend:

- Property Lines
- Temporary Easement
- Permanent Acquisition

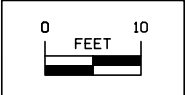



Right of Way Design Information

**THIS SHEET INCLUDED
FOR INFORMATION ONLY**

ROW Team: FOTH
 ROW #: NHSN-030-8(57)--2R-16
 Plan Date: DECEMBER 30, 2022

- Color Legend:**
- Property Lines
 - Temporary Easement
 - Permanent Acquisition

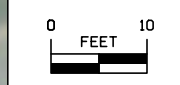



342+00 343+00 344+00 345+00

US 30 (LOMBARD STREET)

804 LOMBARD ST
THURSTON TOBY & TINA R

810 LOMBARD ST
BLAKE MICHAEL

9TH AVENUE

CA174
301 9TH AVE
HANSEN JASON & NICHOLE

10'
10'

Right of Way Design Information
THIS SHEET INCLUDED
FOR INFORMATION ONLY

ROW Team: FOTH
ROW #: NHSN-030-8(57)--2R-16
Plan Date: DECEMBER 30, 2022

Color Legend:
Property Lines
Temporary Easement
Permanent Acquisition

