

DESIGNER INFORMATION

Φ is C of roadway, dike, survey, or other as detailed on plans.

Extend in the direction specified with skew measured from centerline of existing structure.

- ① Refer to the following:
 DR-201 for circular concrete.
 DR-202 for low clearance concrete.
 DR-203 for circular metal.
 DR-205 for circular concrete with end wall.
 DR-206 for low clearance concrete with end wall.

② Existing structure.

③ Dimension Rt. or Lt. is measured at C of pipe along laying length.

④ Bend may be accomplished by use of metal elbow, Adapter (DR-122), Type "D" Section, or Concrete Elbow (DR-141) as specified.

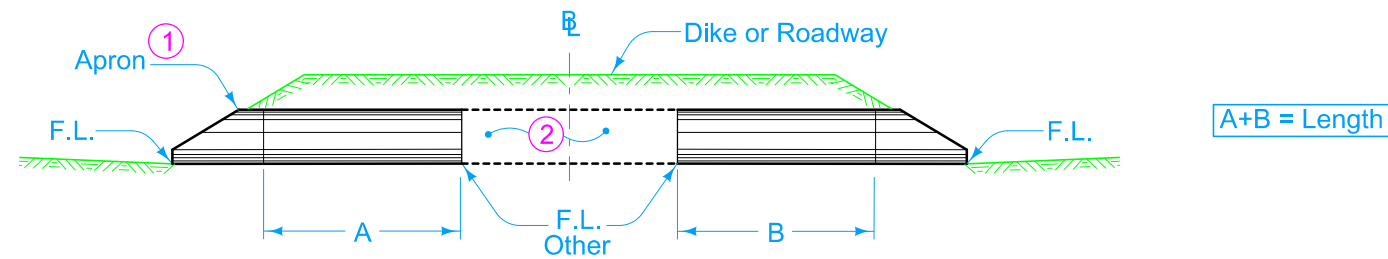

SECTION

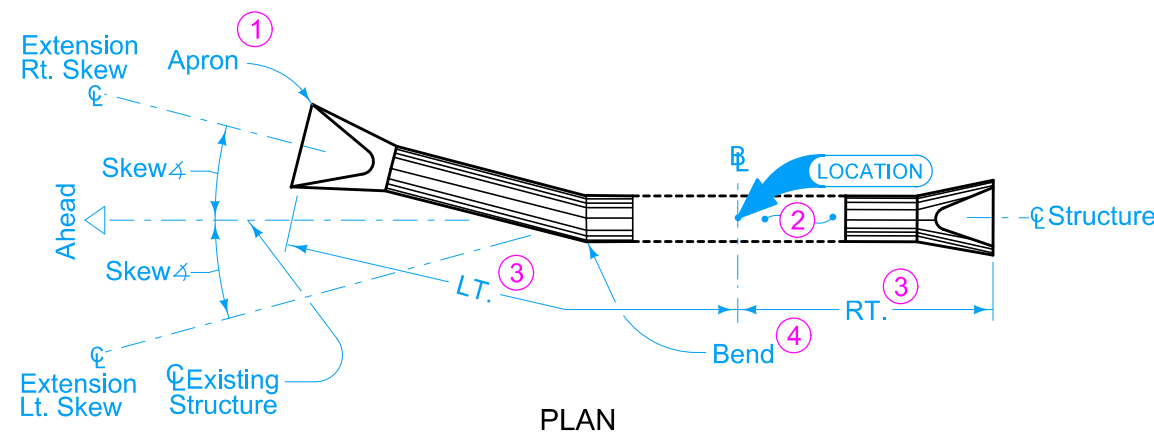

PLAN

Possible Tabulation:
104-3

	REVISION	
	2	10-17-17
STANDARD ROAD PLAN		DR-622
		SHEET 1 of 1

REVISIONS: Added Designer Info button.

Shawn Miller
 APPROVED BY DESIGN METHODS ENGINEER

**PIPE EXTENSION
 HORIZONTAL BEND
 ONE OR BOTH ENDS**