

For line information, see [PM-110](#).

- 1 If distance X is less than 3000 feet, omit last R4-3 sign. If distance X is greater than 5250 feet, place R4-3 signs at 2250 foot intervals.

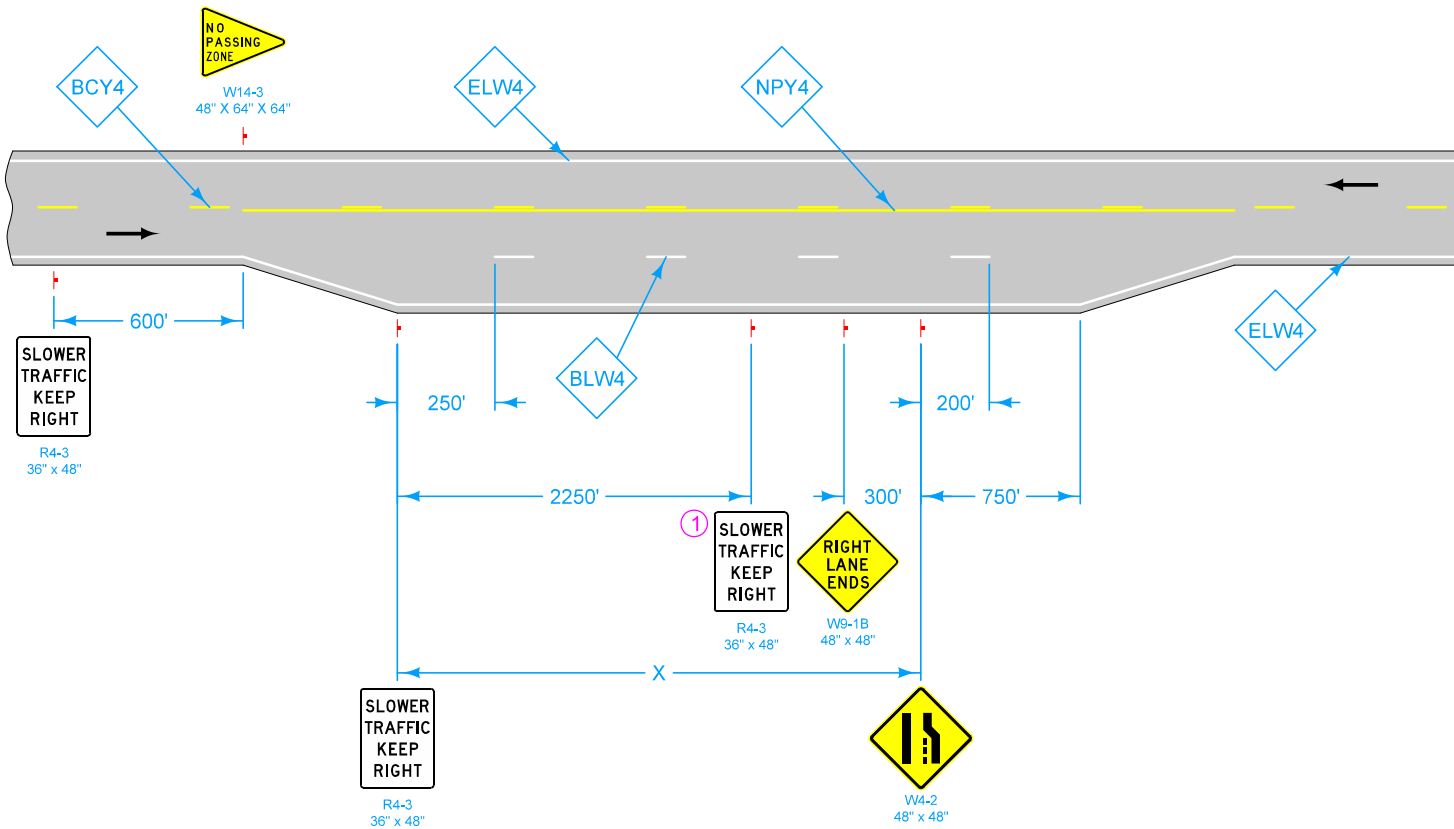

SLOWER  
TRAFFIC  
KEEP  
RIGHT  
R4-3  
36" x 48"

1 SLOWER  
TRAFFIC  
KEEP  
RIGHT  
R4-3  
36" x 48"

RIGHT  
LANE  
ENDS  
W9-1B  
48" x 48"

CLIMBING  
LANE  
W4-2  
48" x 48"

SLOWER  
TRAFFIC  
KEEP  
RIGHT  
R4-3  
36" x 48"

LEGEND	
←	Direction of Traffic
BCY4	Broken Centerline (Yellow)
BLW4	Broken Lane Line (White)
ELW4	Edge Line Right (White)
NPY4	No Passing Zone Line (Yellow)

Possible Contract Item:  
Pavement Marking Line Items  
Type 'A' Signs

Possible Tabulation:  
108-22

	REVISION
	1   10-18-16
	STANDARD ROAD PLAN
PM-221	
SHEET 1 of 1	
REVISIONS: Changed No Passing Zone sign size from 48" x 60" x 60" to 48" x 64" x 64". Replaced old DOT logo with new DOT logo.	
Brian Smith APPROVED BY DESIGN METHODS ENGINEER	
CLIMBING LANE	