

INSTRUMENT LOCATED IN THE TRAFFIC LANE

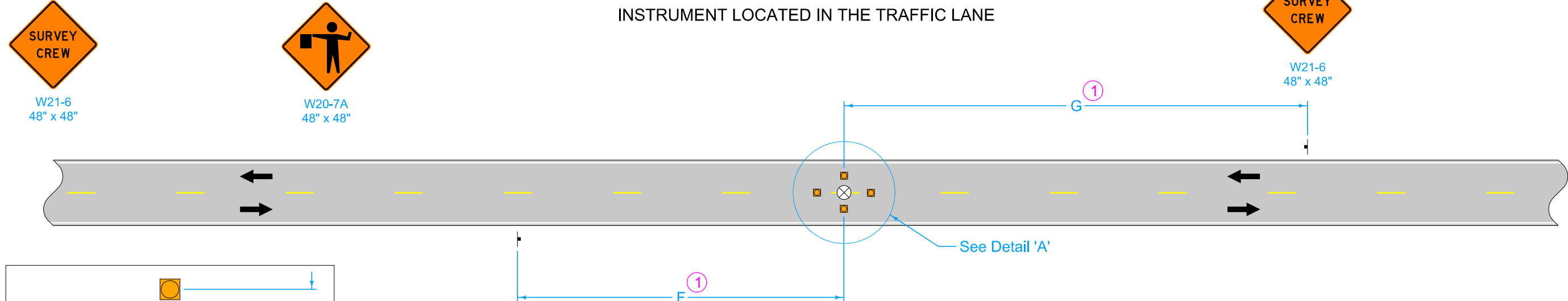

INSTRUMENT LOCATED NEAR THE CENTERLINE

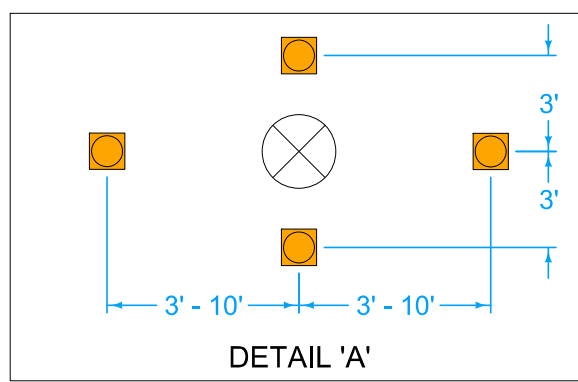

LEGEND

- † Traffic Sign
- ⊗ Instrument Person
- Cone
- ▨ Work Area
- ♩ Flagger
- ← Direction of Traffic

SPEED LIMIT (mph)*	A	WITH LANE CLOSURE	WITHOUT LANE CLOSURE	F + G MAXIMUM
		F and G ①	F and G ①	
35 or less	250'	250' - 3250'	500' - 3000'	3500'
40 - 45	350'	350' - 3350'	700' - 3000'	3700'
50 or greater	500'	500' - 3500'	1000' - 3000'	4000'

* Speed Limit refers to regulatory speed limit before road work.

When another person is required outside of the signing setup (e.g. for a survey target), a separate signing setup may be necessary unless the traffic lane can be vacated to accommodate traffic.

- ① Keep F and G distances as near to minimum values as work permits. However, to be able to move the work area without moving the advance signing, F and G values may be varied within the limits of the table. Maximum movement can be achieved by setting one F or G value at the minimum and the other value at its maximum.
- ② Use a second flagger if:
 - The flagger's view of approaching traffic in the open lane is less than a quarter mile or the work site is in an area of restricted sight distance (such as a "No-Passing" zone); or
 - Excessive traffic delays are encountered.

Possible Contract Items:
 Flaggers
 Traffic Control

 STANDARD ROAD PLAN	REVISION	
	4	4-18-23
TC-283		SHEET 1 of 1
REVISIONS: Added speed limit note.		
 APPROVED BY DESIGN METHODS ENGINEER		
SURVEYING OPERATIONS		