



AUTOMATIC TRAFFIC RECORDERS 2003 - 2013

Prepared by

OFFICE OF SYSTEMS PLANNING

In Cooperation With

**UNITED STATES DEPARTMENT OF TRANSPORTATION
FEDERAL HIGHWAY ADMINISTRATION**

PHONE 515-239-1526

JANUARY 2014

TABLE OF CONTENTS

Introduction.....3

Summary.....4

Percent of Change in Traffic from 19805

Graphs Showing Monthly Comparison

All Systems.....6

Rural.....8

Municipal.....10

Graphs Showing Daily Comparison

All Systems.....7

Rural.....9

Municipal.....11

Graphs Showing Hourly Comparison

Rural Interstate.....12

Rural Primary13

Rural Secondary.....14

Municipal Interstate15

Municipal Primary16

Municipal Streets17

Summary of Analysis of Thirtieth Highest Hour.....18

**Annual Average Daily Traffic by Stations
for the Years 2003 to 2013..... 19 - 25**

Map of Automatic Traffic Recorder Locations26

INTRODUCTION

This report contains graphic comparisons of daily and monthly traffic collected on Iowa's highway system at 168 Permanent Continuous Automatic Traffic Recorder locations. Twenty (20) stations are located on the Rural Interstate system, seven (7) are on the Municipal Interstate system, seventy-nine (79) are on the Rural Primary system, twenty-three (23) are on the Municipal Primary system, twenty-six (26) are on the Rural Secondary system and thirteen (13) are on the Municipal Street system. The map on page 26 shows the general location of count sites. Specific descriptions of locations, along with an eleven year summary of AADT's for each station, start on page 19. Sites without an AADT for 2013 were not used not in the calculations or graphs.

The report compares travel trends from 1980 to present. Traffic is shown for rural, municipal and statewide travel.

Factors for estimating Design Hour Volumes from Annual Average Daily Traffic are shown by highway system. The values are developed from the straight-line relationships between Design Hour Volume and Annual Average Daily Traffic for the period of 2004 - 2013.

Information from the permanent traffic recorders indicates a 1.2% decrease in statewide travel from 2012 to 2013. The estimated vehicle miles of travel for 2013 is 31.21 billion. Final 2013 traffic figures will be published near June 2014, when all traffic data collected during 2013 has been processed.

More travel occurs on Friday than any other day of the week on all road systems. Sunday is the lowest travel day on all systems except Rural Interstate. This is typical of other years.

TRAFFIC VOLUME VARIATIONS

ON

IOWA ROAD SYSTEMS

	2013 COMPARED TO 2012
RURAL INTERSTATE	+ 0.5 %
RURAL PRIMARY	- 0.1%
RURAL SECONDARY	- 2.3 %
RURAL TOTAL	- 0.5 %
MUNICIPAL INTERSTATE	+ 1.0 %
MUNICIPAL PRIMARY	- 1.6 %
MUNICIPAL STREETS	- 3.6 %
MUNICIPAL TOTAL	- 2.1 %
STATE TOTAL	- 1.2 %

Data collected at continuous automatic traffic recorder locations (see pages 19 – 25) were utilized to compute the above percentages. The rural, municipal and state totals were weighted based on estimated vehicle miles of travel.

PERCENT CHANGE IN TRAFFIC

BASE YEAR 1980

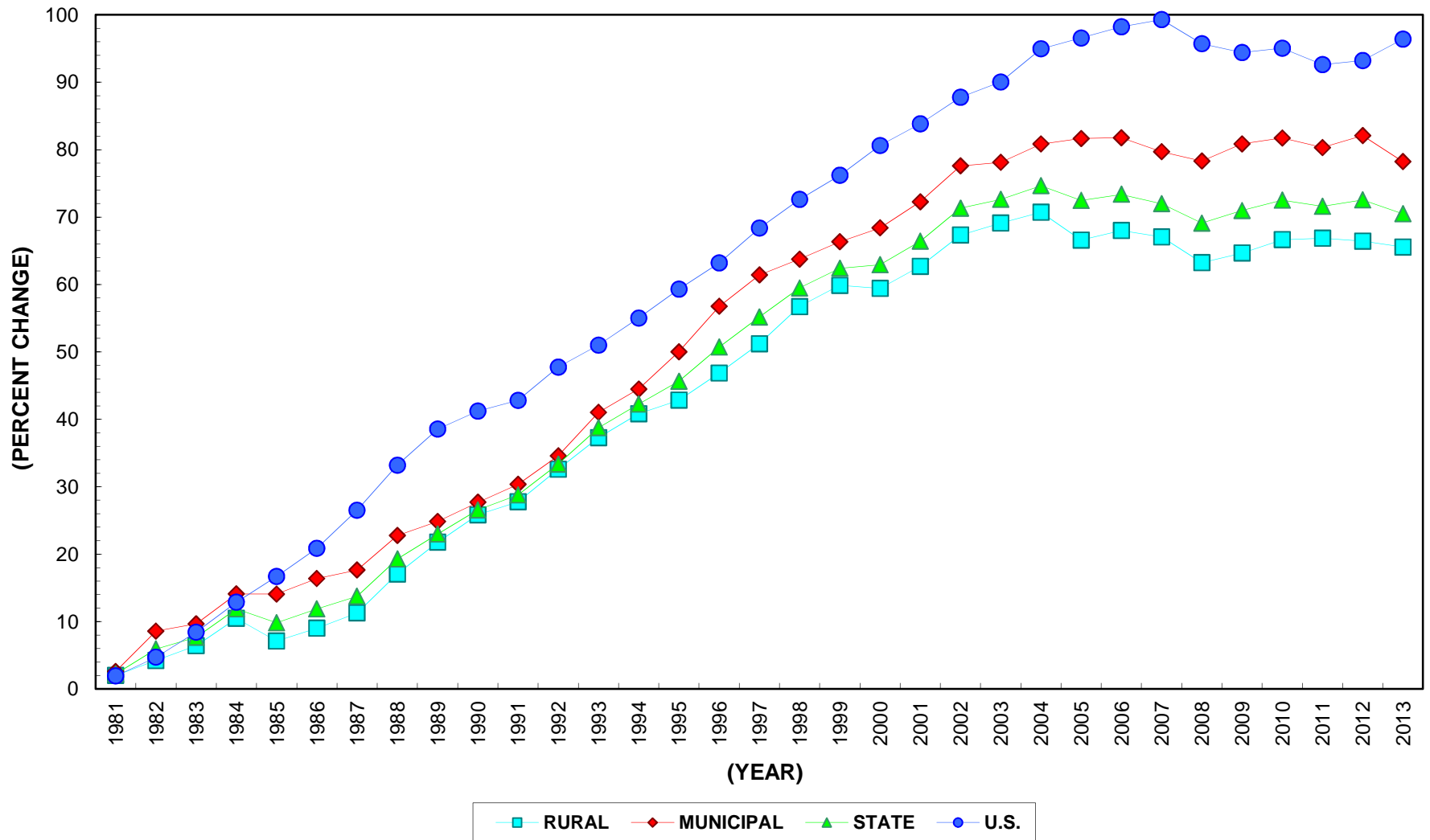

2013 MONTHLY TRAFFIC

AS A % OF ANNUAL AVERAGE DAILY TRAFFIC

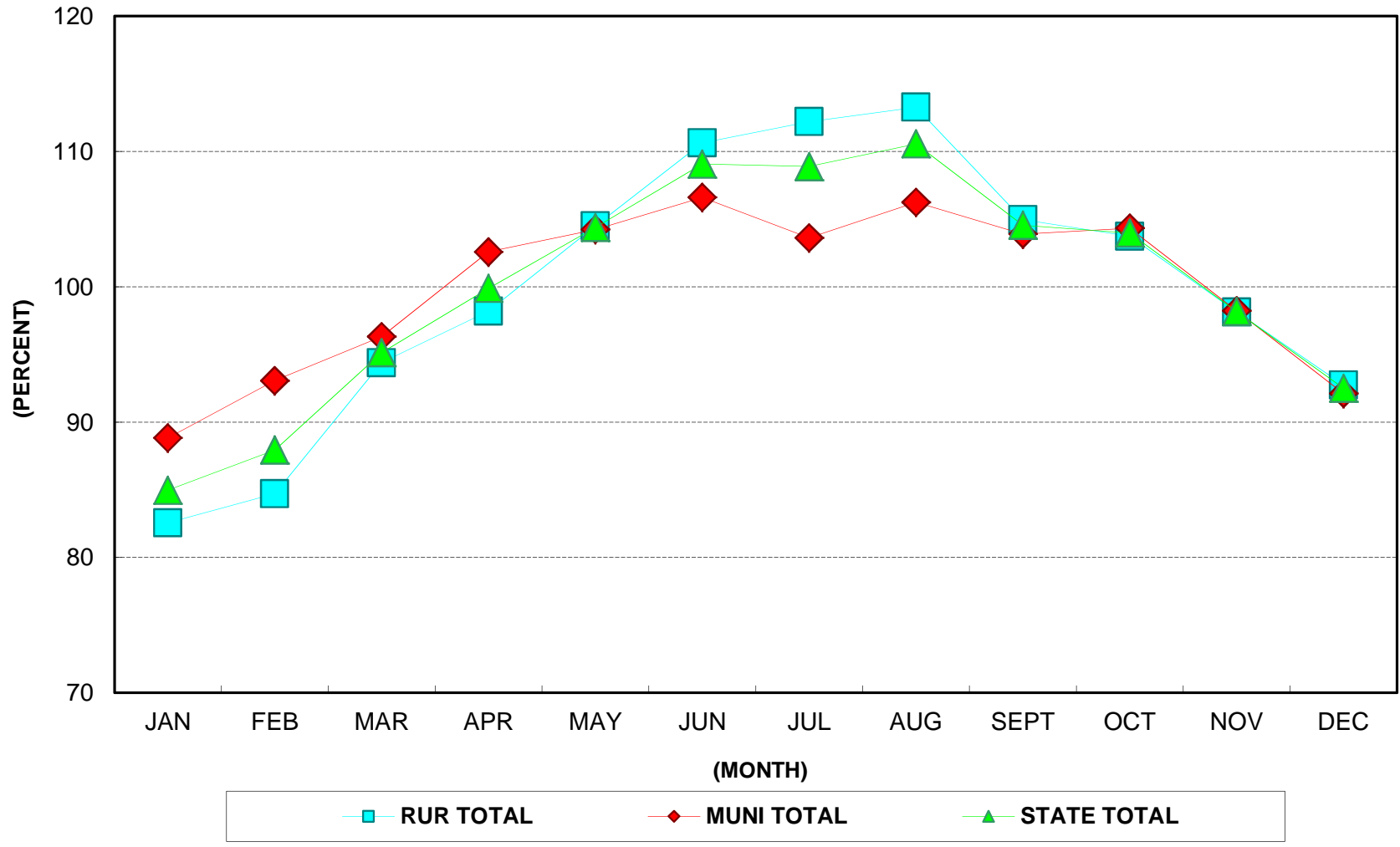

2013 DAY OF WEEK TRAFFIC

AS A % OF ANNUAL AVERAGE DAILY TRAFFIC

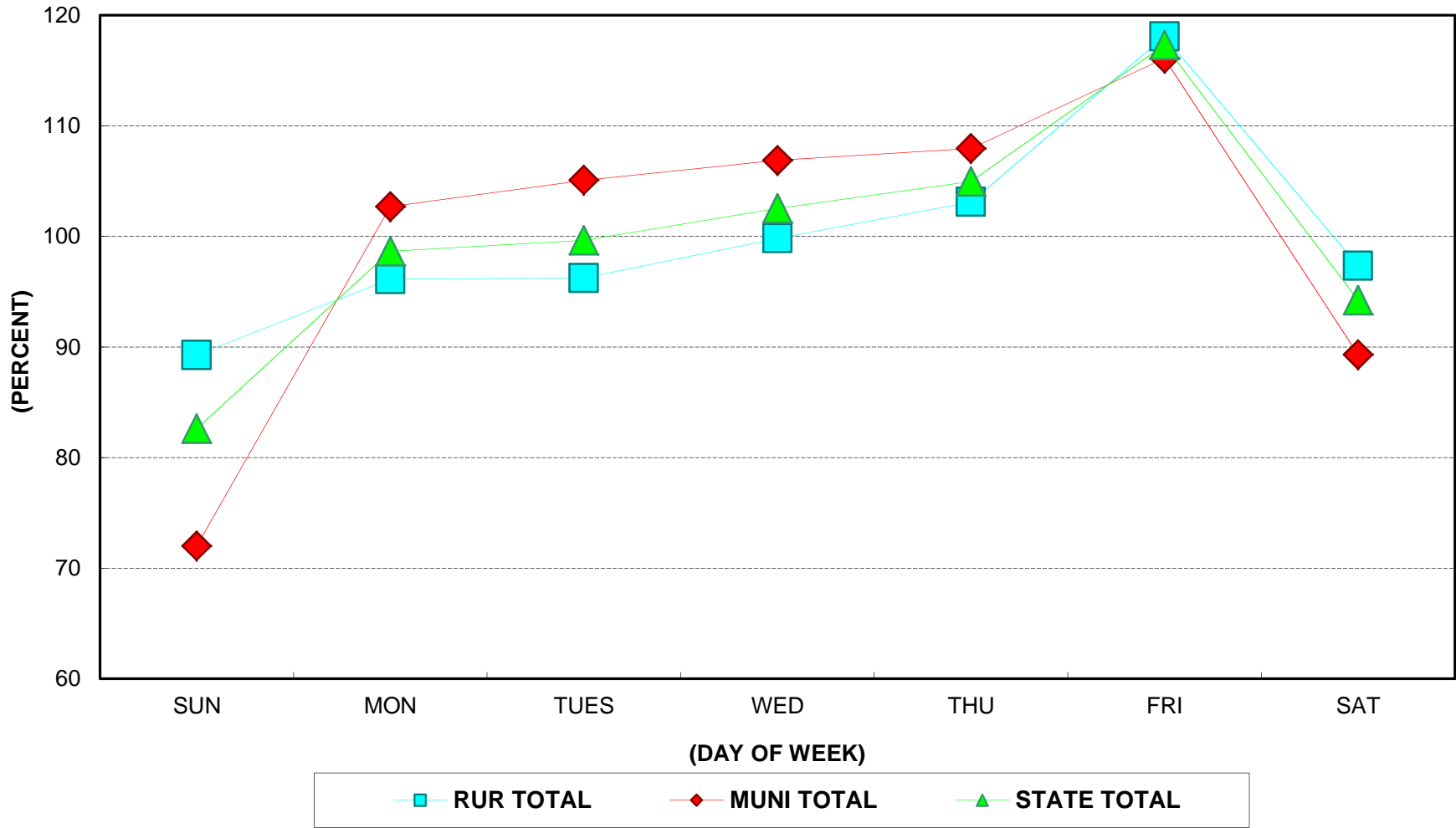

2013 RURAL MONTHLY TRAFFIC

AS A % OF ANNUAL AVERAGE DAILY TRAFFIC

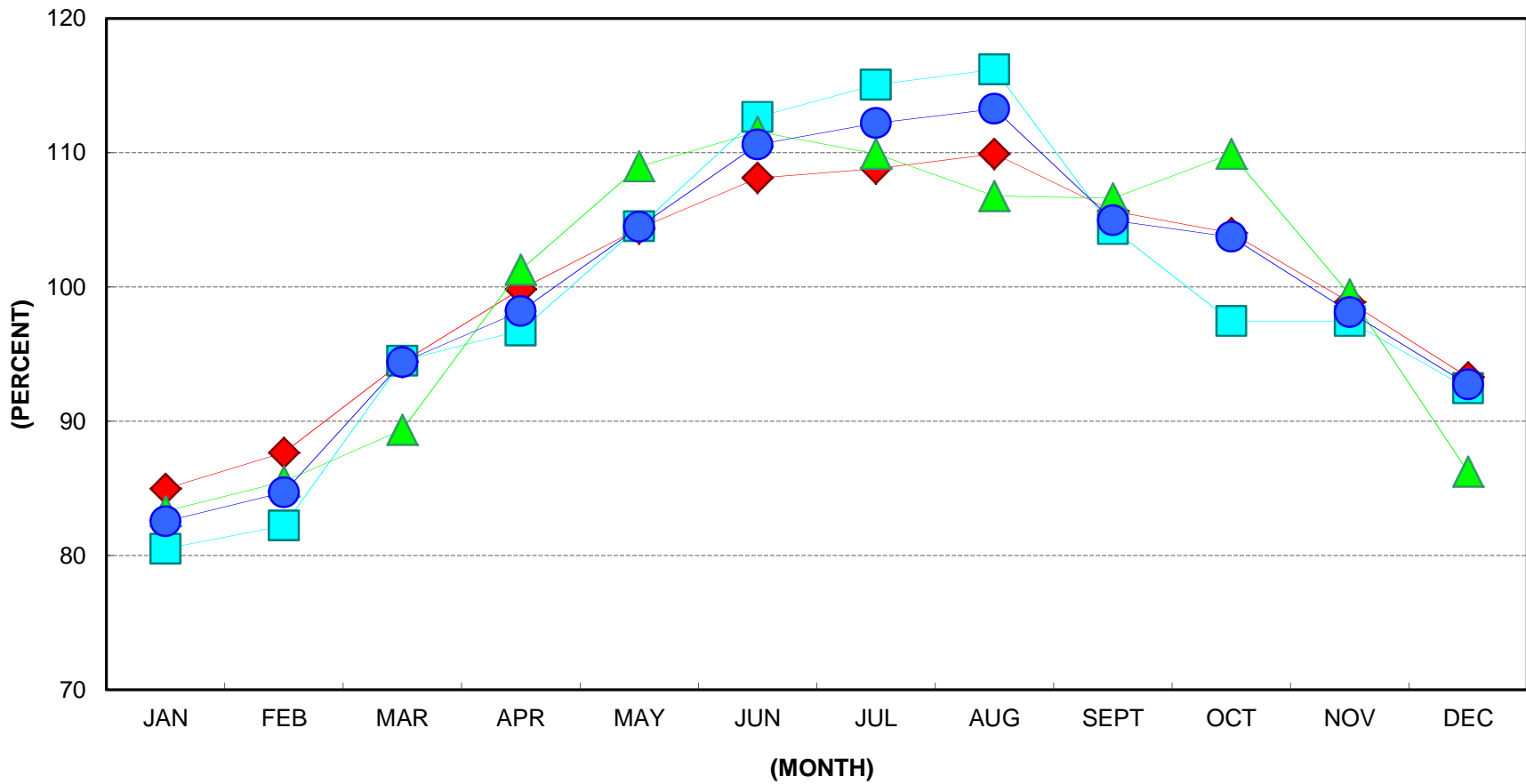

2013 RURAL DAY OF WEEK TRAFFIC

AS A % OF ANNUAL AVERAGE DAILY TRAFFIC

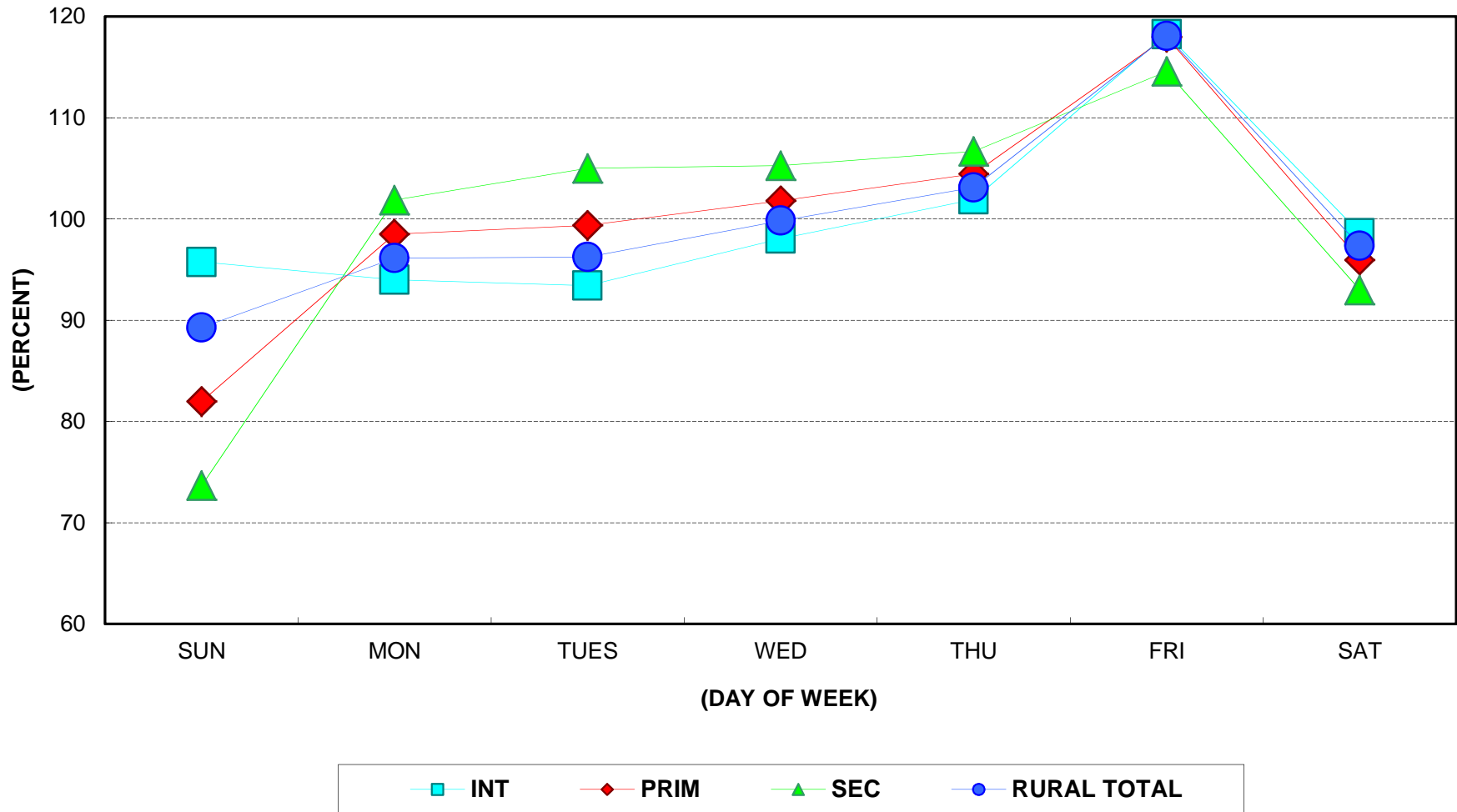

2013 MUNICIPAL MONTHLY TRAFFIC

AS A % OF ANNUAL AVERAGE DAILY TRAFFIC

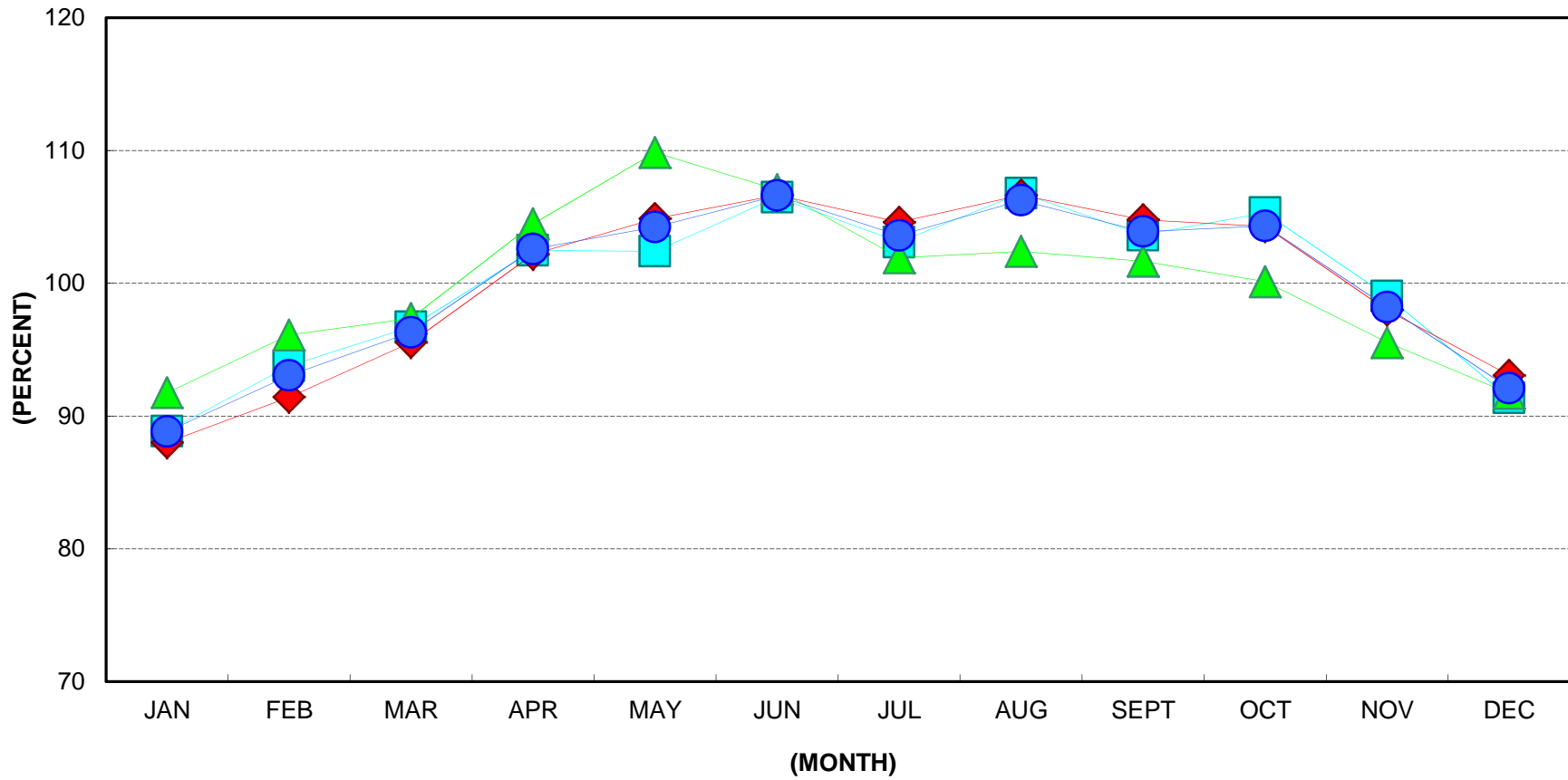

INT

PRIM

CITY ST

MUNI TOTAL

2013 MUNICIPAL DAY OF WEEK TRAFFIC

AS A % OF ANNUAL AVERAGE DAILY TRAFFIC

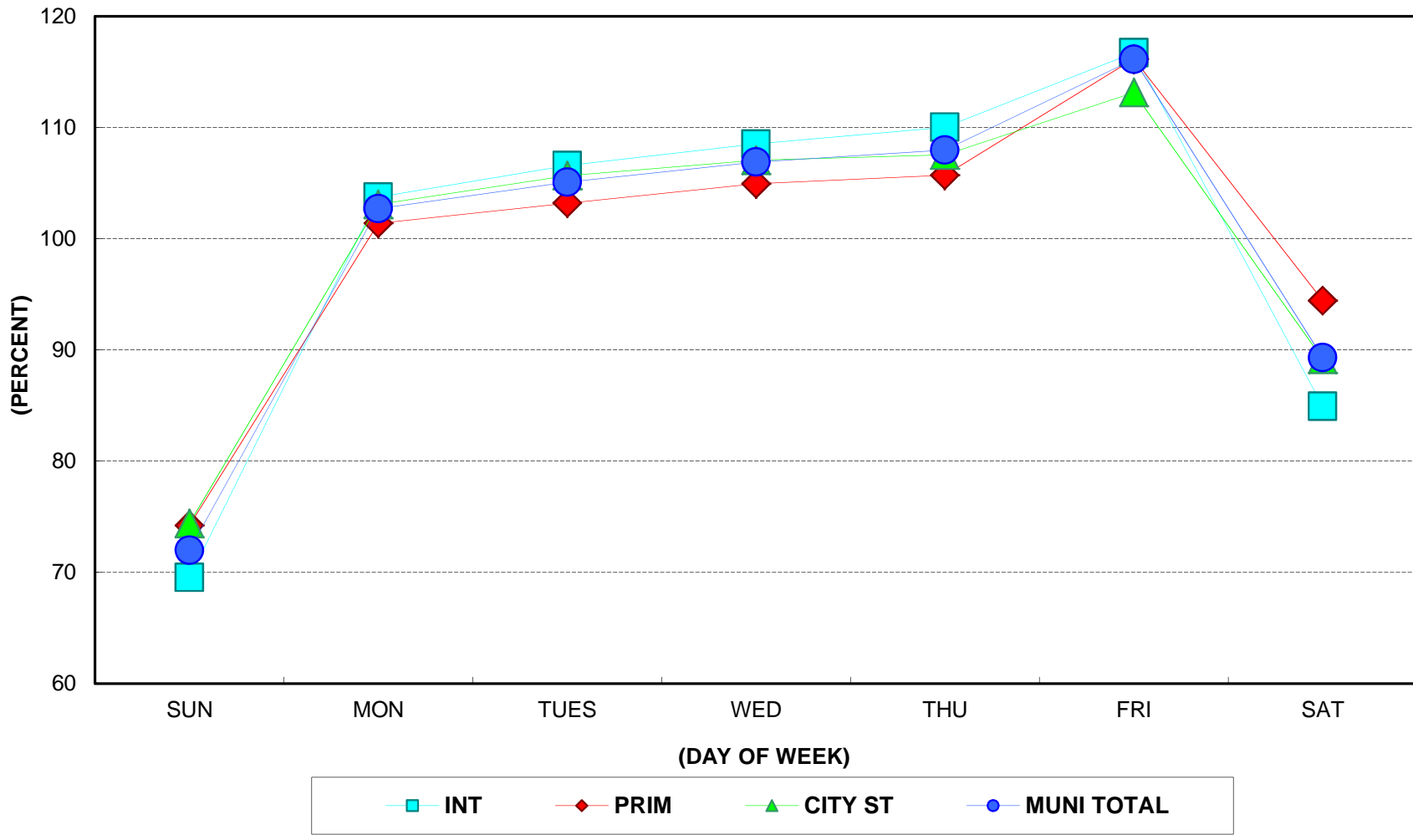

HOURLY DISTRIBUTION OF DAILY TRAFFIC 2013 RURAL INTERSTATE

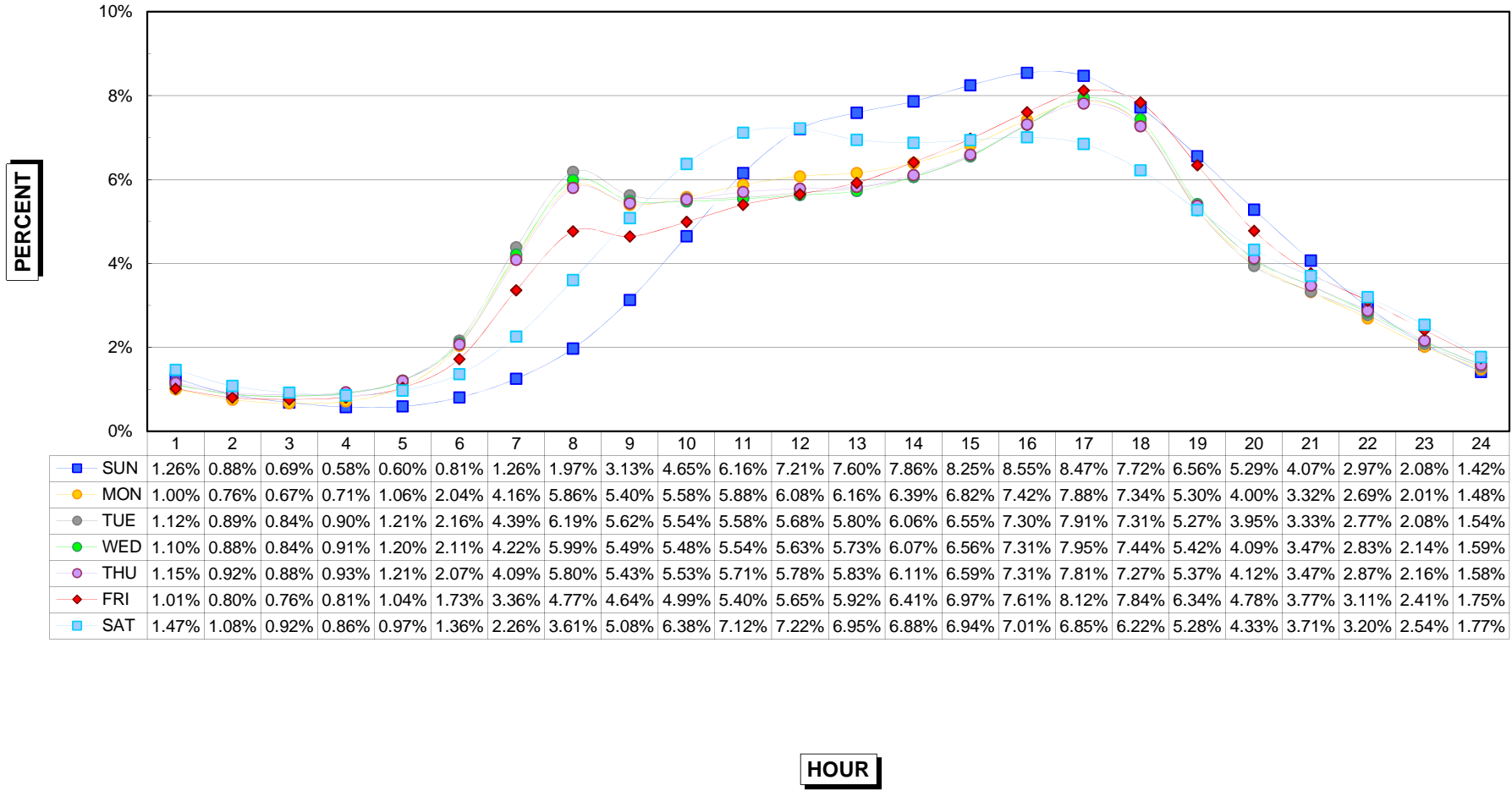

HOURLY DISTRIBUTION OF DAILY TRAFFIC 2013 RURAL PRIMARY

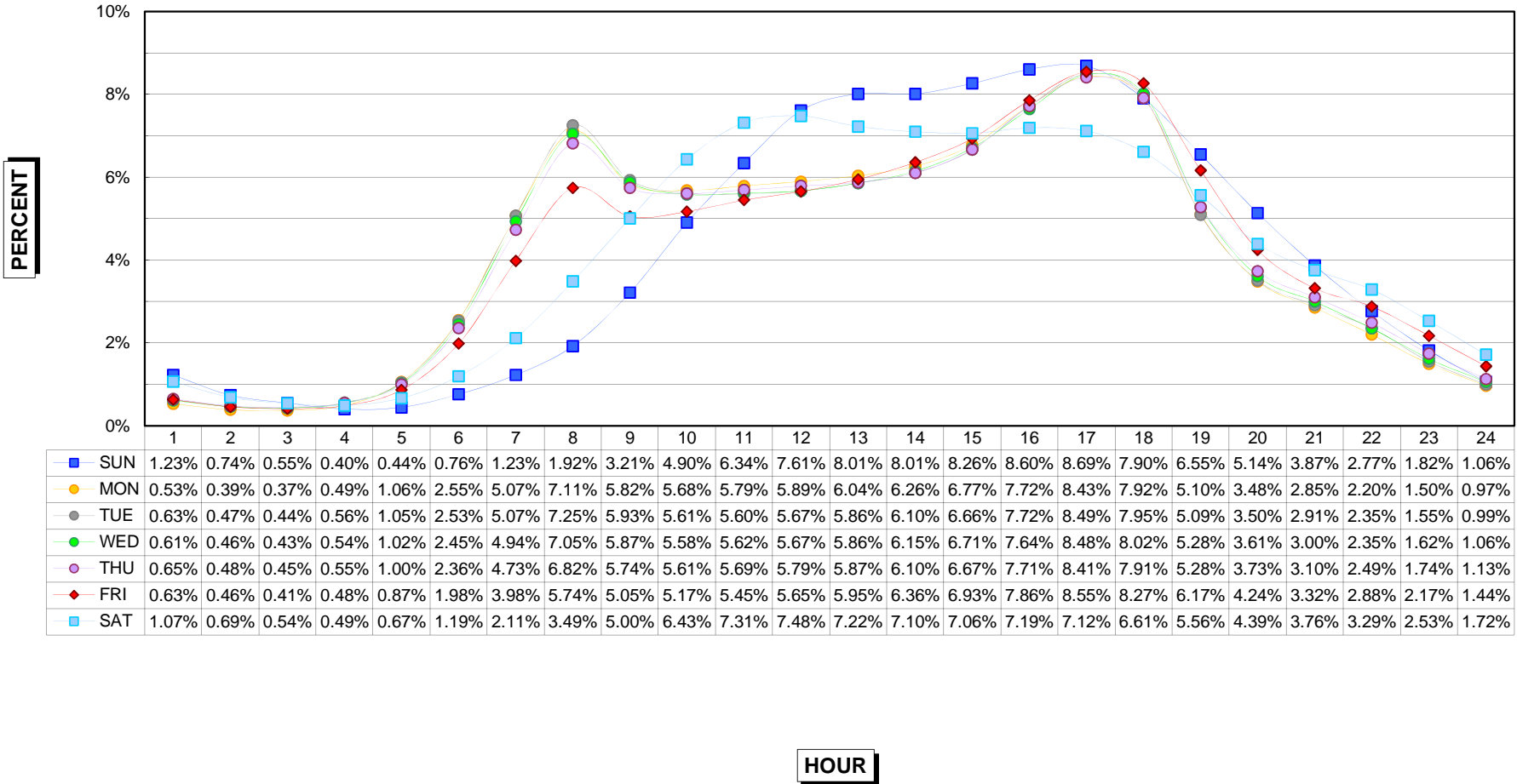

HOURLY DISTRIBUTION OF DAILY TRAFFIC 2013 RURAL SECONDARY

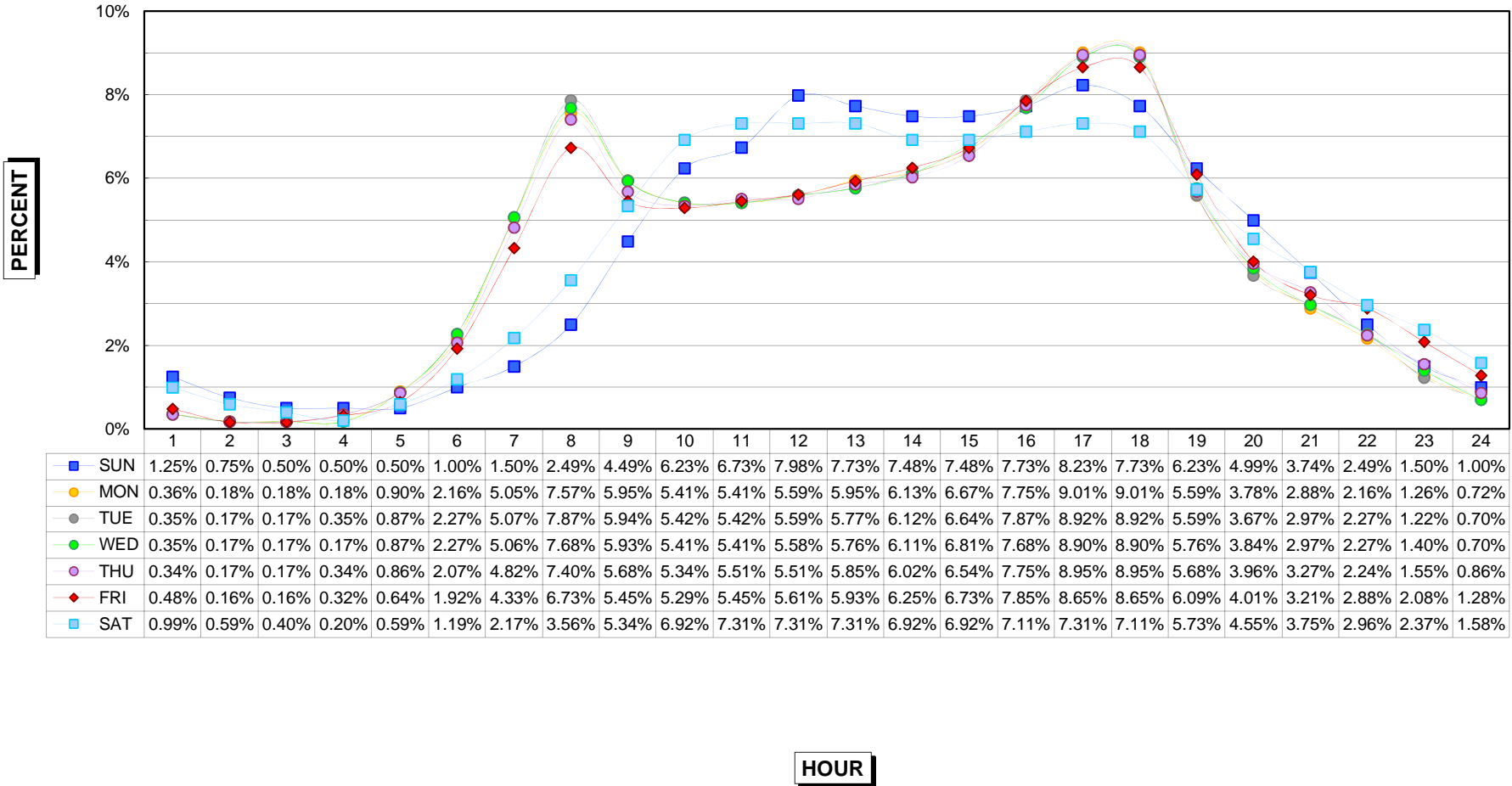

HOURLY DISTRIBUTION OF DAILY TRAFFIC 2013 MUNICIPAL INTERSTATE

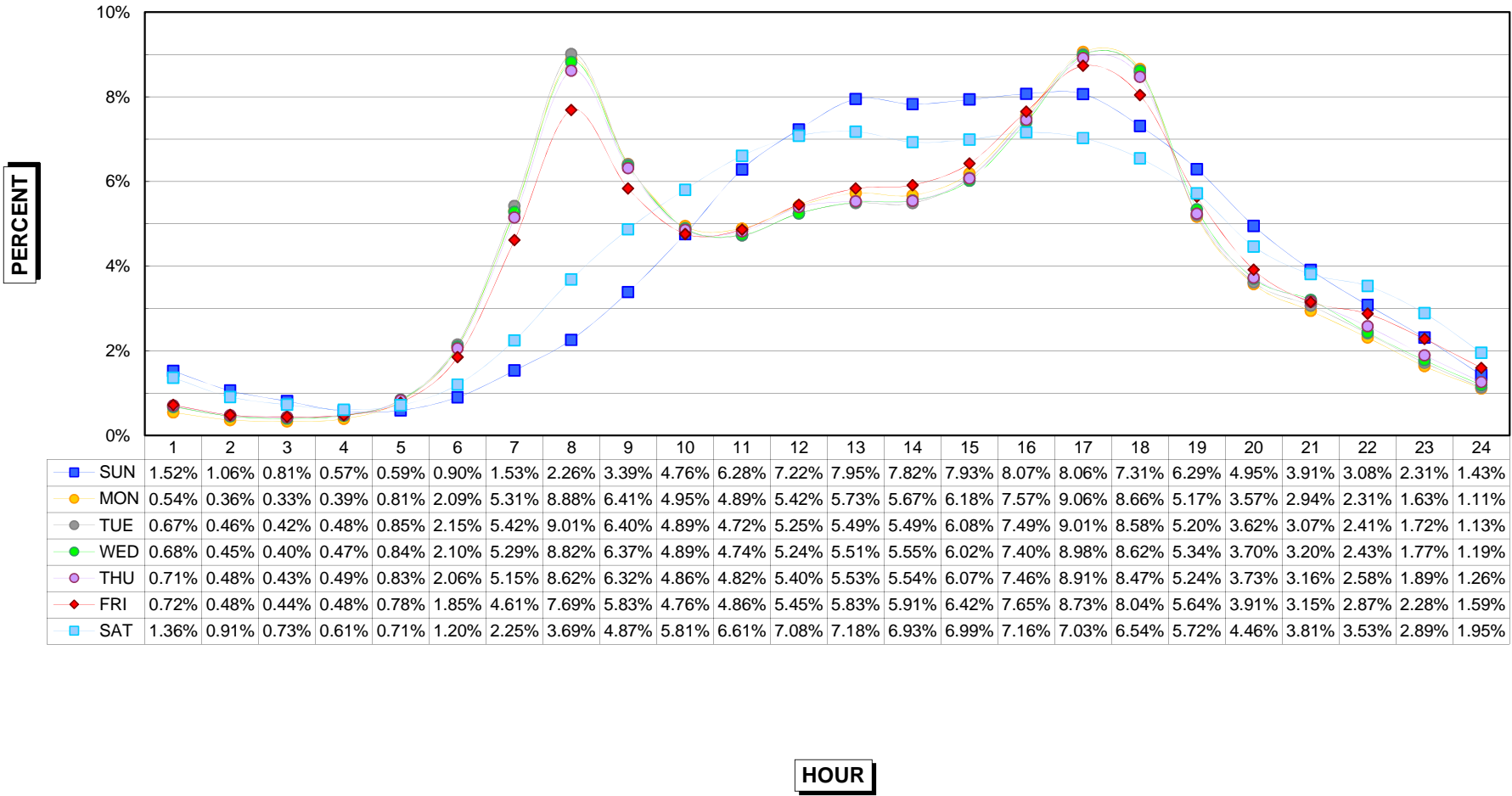

HOURLY DISTRIBUTION OF DAILY TRAFFIC 2013 MUNICIPAL PRIMARY

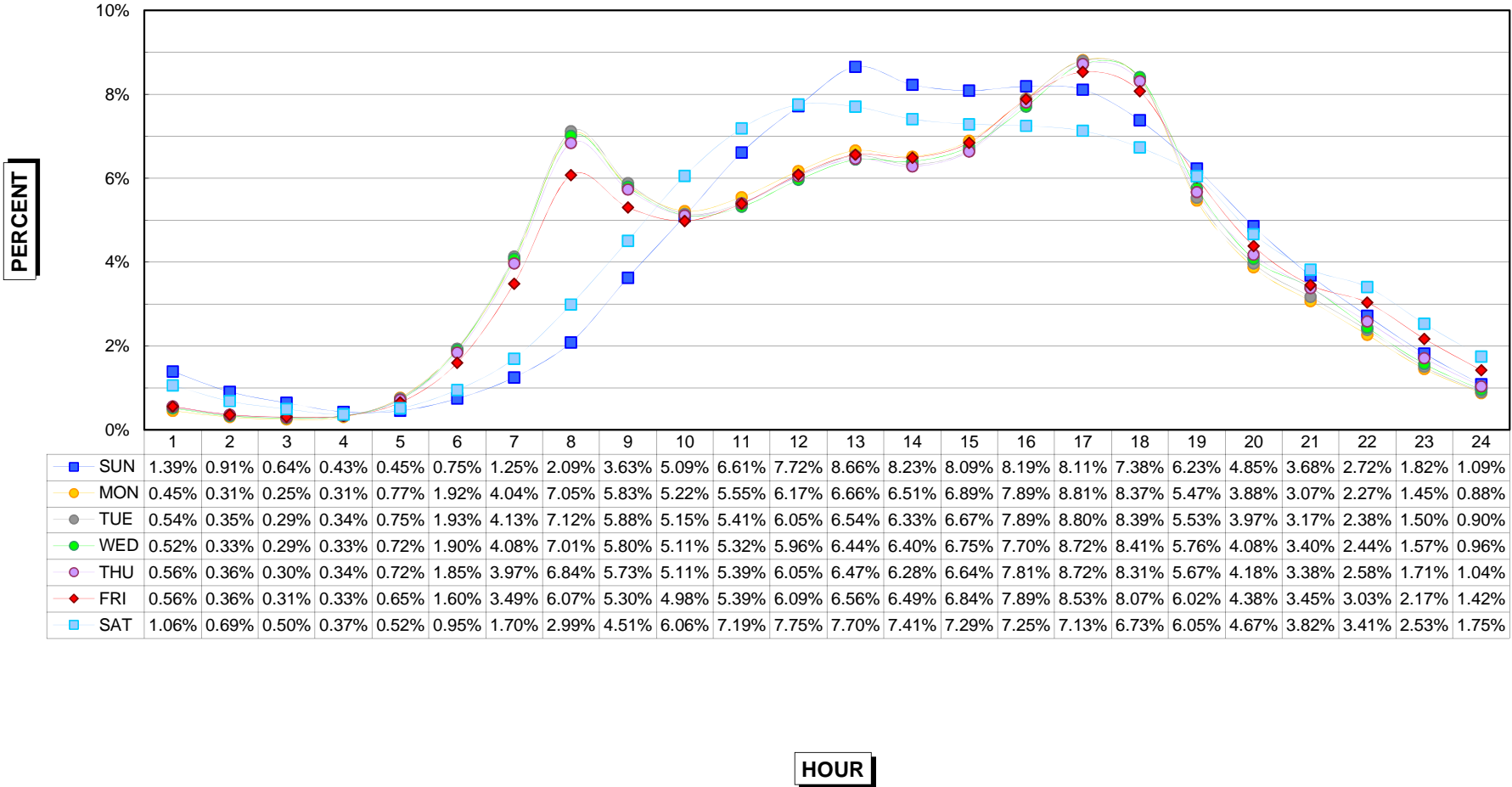

HOURLY DISTRIBUTION OF DAILY TRAFFIC 2013 MUNICIPAL STREETS

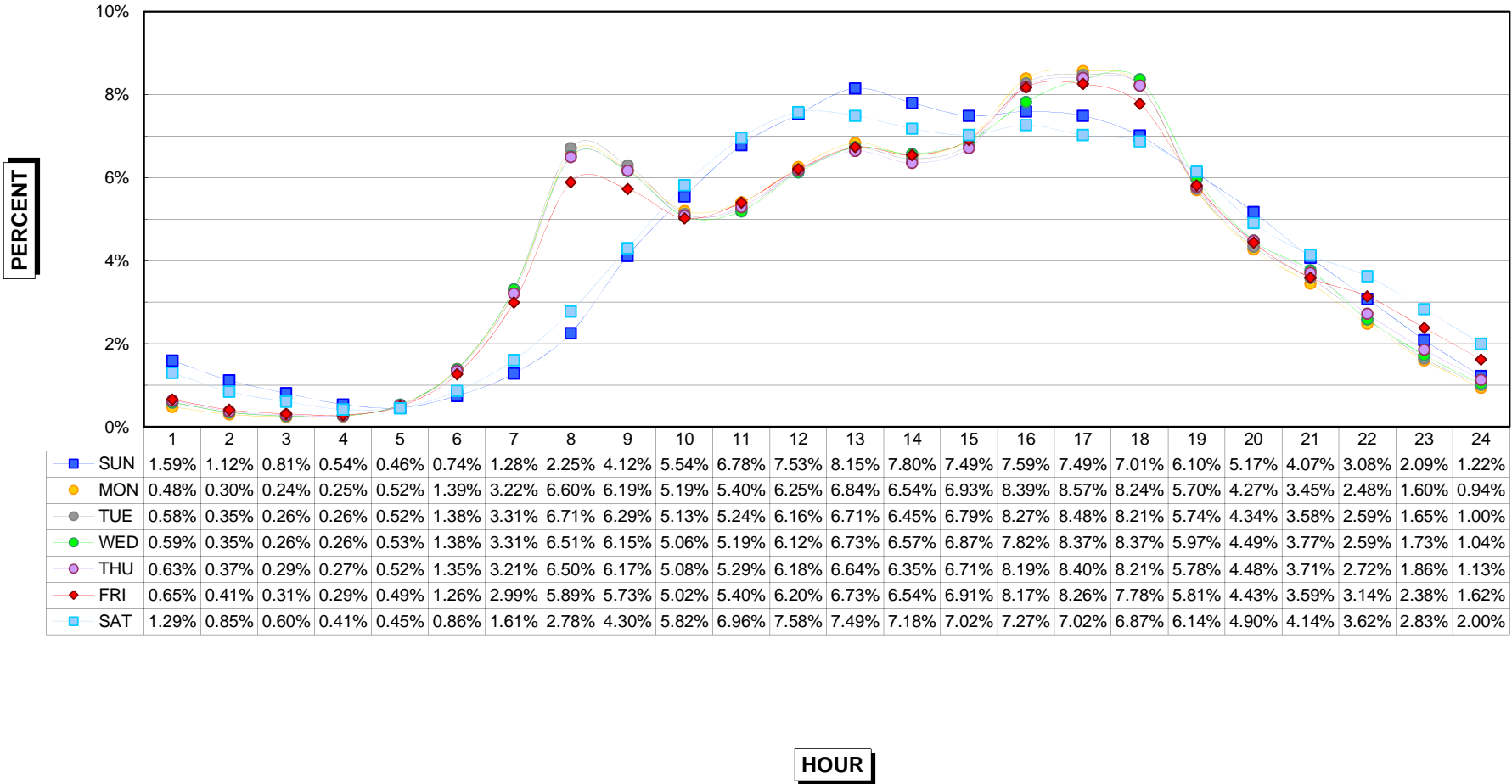

SUMMARY OF ANALYSIS

Analysis of the Thirtieth Highest Hour at the Permanent Continuous Automatic Traffic Recorder Stations 2004 - 2013

Permanent automatic traffic recorder data is collected on a continuing basis in Iowa to facilitate the expansion of the short-time manual and portable recorder traffic counts to Annual Average Daily Traffic and to make possible a means of estimating design hour volumes from the Annual Average Daily Traffic. A record of the 50 highest hourly volumes at each rural automatic recorder station has been kept since 1949 and at each urban station since 1959, making possible the fitting of first degree curves to desired design hours periodically as the data has been accumulated.

From permanent automatic traffic recorder data a straight-line relationship between the design hour volume and the Annual Average Daily Traffic can be expressed mathematically as:

$$Y = a + bx$$

- Where Y = nth high hour volume (design hour)
- x = Annual Average Daily Traffic
- a = A constant of minimum relationship
- b = The slope relationship which can be expressed as a percentage of the Annual Average Daily Traffic

The constant "a" and the relationship "b" have been recomputed for the 30th highest hour as the data for each succeeding year has become available. Table 1 shows the 30th high hour results computed from data collected over a ten-year period, 2004 through 2013.

Table 1

Calculations of Design Hour Volumes (30th high hour) From Annual Average Daily Traffic

	PRIMARY		INTERSTATE		SECONDARY		CITY STREET	
	"a" Constant	"b" %AADT	"a" Constant	"b" %AADT	"a" Constant	"b" %AADT	"a" Constant	"b" %AADT
Rural	10.78	10.81	352.43	9.75	5.20	12.18	-	-
Municipal	49.31	10.03	170.03	10.10	-	-	56.41	9.91

ANNUAL AVERAGE DAILY TRAFFIC BY STATIONS FOR THE YEARS 2003 TO 2013
RURAL INTERSTATE

STATION	ROUTE	LOCATION	2003	2004	2005	2006	2007	2008	2009	2010	2011	2012	2013
100	I 29	3.0 MI N OF S JCT I 680 HONEY CREEK	20906	21319	20959	21484	21033	20246	20170	20593	NONE	19730	19907
102	I 29	4.0 MI S OF US 34 PACIFIC JCT	12010	12101	12151	12495	12300	11793	11761	11868	NONE	12008	12337
103	I 80	5.0 MI E OF IA 146 GRINNELL	26917	26726	26325	26940	26853	26118	26234	26569	26045	26046	26235
104	I 35	3.0 MI N OF IA 175 JEWELL	18996	20269	20200	20629	20598	20147	20509	NONE	21248	21437	21726
105	I 29	3.8 MI S OF IA 175 ONAWA	12031	12171	12015	12283	12418	12096	12512	12791	NONE	12587	12667
106	I 35	1.5 MI N OF IA 2 LEON	13265	13233	12982	13290	13227	12705	12715	12786	12783	12699	NONE
109	I 35	3.0 MI N OF CO B20 HANLONTOWN	17046	17556	17373	18466	18611	17794	18757	19118	19192	19254	19184
110	I 80	1.5 MI W OF CO M16 SHELBY	22254	22496	22208	22670	22752	21727	22189	22950	NONE	NONE	23070
111	I 80	2.0 MI E OF IA 149 WILLIAMSBURG	31021	31258	30939	31347	31325	29718	29950	NONE	NONE	NONE	30642
113	I 380	3.75 MI NW OF IA 150 BRANDON	13422	14156	14308	14695	14976	14648	15084	15665	15796	15905	15937
115	I 80	2.0 MI E OF US 71 ATLANTIC	19013	19324	19282	19480	19697	19267	19067	19879	19661	19740	19821
116	I 80	0.8 MI W OF 74TH ST WAUKEE	33413	33870	33880	35190	34897	33977	34437	35427	35272	35527	NONE
117	I 80	1.75 MI E OF E JCT I 35/80/235 ALTOONA	66846	69050	70547	70362	68589	67650	69757	72678	73105	74017	74863
119	I 80	1.5 MI E OF MIDDLE RD LECLAIRE	29720	29201	28264	28926	28639	27436	27398	NONE	29604	29978	29000
120	I 80	2.5 MI E OF CO RD X40 TIPTON	31513	32318	32239	32583	32755	31284	31386	32327	NONE	31963	32640
121	I 35	2.0 MI N OF CO RD R75 DOWS			13800	14112	13858	13376	13822	NONE	14291	14270	14195
122	I 35	1.0 MI N OF IA 92 CUMMING						21255	21339	21205	21105	21087	21044
123	I 80	4.8 MI E OF E JCT US 65 MITCHELLVILLE								35329	35061	35253	34996
124	I 680	6.4 MI W OF I 80 BEEBETOWN								6196	NONE	5947	5913
125	I 380	6.0 MI N OF I 80 NORTH LIBERTY									NONE	48518	49835

2013 EXPANSION FACTORS
RURAL INTERSTATE

	Jan	Feb	Mar	Apr	May	Jun	Jul	Aug	Sep	Oct	Nov	Dec
SEASONAL	1.249	1.207	1.037	1.006	0.928	0.884	0.867	0.867	0.965	0.975	0.990	1.089
Sunday	1.106	1.076	1.010	0.982	1.013	0.968	0.952	0.952	0.981	0.942	0.980	1.098
Monday	1.061	1.034	1.120	1.056	1.050	1.085	1.084	1.091	1.046	1.103	1.134	1.051
Tuesday	1.030	1.083	1.099	1.098	1.109	1.113	1.091	1.130	1.121	1.126	1.081	1.057
Wednesday	0.999	1.014	1.029	1.058	1.082	1.058	1.067	1.069	1.092	1.082	0.939	1.003
Thursday	0.953	0.972	0.961	0.976	0.985	0.972	1.012	0.991	1.011	0.994	1.029	0.994
Friday	0.860	0.830	0.823	0.832	0.815	0.838	0.851	0.843	0.821	0.813	0.883	0.842
Saturday	1.045	1.055	1.039	1.070	1.022	1.037	1.008	1.003	1.011	1.037	1.022	1.014

**ANNUAL AVERAGE DAILY TRAFFIC BY STATIONS FOR THE YEARS 2003 TO 2013
MUNICIPAL INTERSTATE**

STATION	ROUTE	LOCATION	2003	2004	2005	2006	2007	2008	2009	2010	2011	2012	2013
701	I 380	BTWN WILSON AND 33RD CEDAR RAPIDS	63338	64289	64150	64968	64650	63791	65296	66377	66597	66619	66629
703	I 380	AT J AVE S OF COLDSTREAM CEDAR RAPIDS	81222	82356	81384	82503	82450	80922	80465	84299	82907	82911	82286
704	I 29/80	0.6 MI W OF IA 192 COUNCIL BLUFFS	74081	75623	77569	79350	79516	76838	75586	75988	NONE	75521	NONE
705	I 74	0.6 MI S OF US 6 BETTENDORF	48022	47671	48031	49099	48849	48427	47738	NONE	45756	47653	49404
707	I 29	AT SOUTH DAKOTA BORDER SIOUX CITY					28070	27931	28175	NONE	NONE	NONE	NONE
708	I 280	0.3 MI S OF IA 22 DAVENPORT								NONE	19943	NONE	NONE
709	I 35	N OF ORALABOR ROAD ANKENY								NONE	59603	57945	60027
710	I 235	E. INNERLEG OF 35TH ST WEST DES MOINES								NONE	NONE	NONE	NONE
711	I 235	S OF GUTHRIE AVENUE DES MOINES								66548	64950	NONE	NONE
712	I 235	E OF SECOND AVENUE DES MOINES								NONE	NONE	NONE	NONE
713	I 35/80	E OF MERLE HAY ROAD DES MOINES								NONE	NONE	NONE	NONE
714	I 235	0.4 MI N OF EUCLID AVENUE DES MOINES											NONE

**2013 EXPANSION FACTORS
MUNICIPAL INTERSTATE**

	Jan	Feb	Mar	Apr	May	Jun	Jul	Aug	Sep	Oct	Nov	Dec
SEASONAL	1.102	1.056	1.005	0.968	0.968	0.952	0.976	0.951	0.971	0.960	1.007	1.080
Sunday	1.510	1.426	1.406	1.383	1.356	1.377	1.385	1.391	1.399	1.401	1.431	1.486
Monday	0.986	0.954	0.992	0.966	1.044	0.964	0.974	0.964	1.040	0.967	0.945	0.963
Tuesday	0.950	0.967	0.965	0.952	0.947	0.941	0.918	0.945	0.932	0.950	0.913	0.949
Wednesday	0.914	0.951	0.928	0.941	0.934	0.929	0.930	0.926	0.921	0.939	0.891	0.919
Thursday	0.894	0.914	0.903	0.913	0.907	0.906	0.924	0.907	0.897	0.909	0.983	0.909
Friday	0.851	0.855	0.852	0.866	0.849	0.870	0.861	0.865	0.841	0.850	0.874	0.851
Saturday	1.152	1.128	1.152	1.163	1.135	1.201	1.206	1.207	1.182	1.187	1.176	1.159

ANNUAL AVERAGE DAILY TRAFFIC BY STATIONS FOR THE YEARS 2003 TO 2013
RURAL PRIMARY

STATION	ROUTE	LOCATION	2003	2004	2005	2006	2007	2008	2009	2010	2011	2012	2013
201	US 65	2.7 MI N OF IA 3 HAMPTON	2981	2959	2886	2831	2808	2777	2824	NONE	2786	2814	2832
202	US 71	2.0 MI N OF IA 44 HAMLIN	3416	3544	3504	3450	3473	3375	3393	3537	NONE	3505	NONE
204	US 75	1.3 MI N OF CO C60 HINTON	11440	11718	12095	12296	12264	12302	12671	12918	NONE	12953	12985
205	US 218	2.7 MI S OF IA 78 SWEDESBUURG	9671	10174	10375	10831	11292	11063	11484	11812	11809	11768	11798
206	US 30	AT BOONE/STORY CO LINE NAPIER	12011	12366	12760	12793	12929	13039	13356	13578	NONE	13930	14076
207	US 18	2.2 MI E OF US 169 ALGONA	3353	3381	3332	3306	3449	3226	3326	3377	3402	3444	3460
208	US 6	3.0 MI E OF CO V66 MARENGO	3437	3466	3344	3256	3157	3113	3153	3256	NONE	3202	NONE
209	US 67	1.5 MI S OF CO F45 PRINCETON	4305	4433	4471	4424	4372	4181	4132	NONE	4264	4286	4207
210	US 18	4.2 MI E OF IA 60 SHELDON	3776	3939	4066	4061	4066	4053	4120	4213	4109	4207	4178
212	IA 92	0.6 MI W OF CO V45 SIGOURNEY	2821	2792	2753	2731	2684	2554	2602	2632	2570	NONE	2445
213	US 30	1.8 MI E OF US 65 COLO	5431	5332	5074	5105	5058	4908	5047	NONE	NONE	5719	5872
214	US 61	3.8 MI N OF US 34 BURLINGTON	7200	7183	7097	7050	6985	6953	6814	6635	6520	6592	6612
216	US 34/169	2.5 MI E OF W JCT US 169 AFTON	3913	3835	3654	3696	3671	3537	3665	3870	3864	3845	3701
217	US 18	2.5 MI S OF I 35 CLEAR LAKE	14916	14876	15140	14373	14364	14173	14489	NONE	13763	13740	13508
218	IA 44	0.2 MI W OF US 169 ADEL	3645	3707	3646	3645	3444	3396	3406	3457	3476	3559	3458
219	US 34	1.0 MI W OF I 35 OSCEOLA	4742	4762	4724	4724	4702	4576	4624	4711	4725	4792	4674
220	US 52	1.0 MI NW OF US 18 POSTVILLE	1746	1746	1757	1715	1658	1578	1609	1676	1616	1614	NONE
221	IA 9	2.5 MI W OF CO N52 ARMSTRONG	1748	1768	1703	1678	1690	1592	1631	NONE	NONE	1657	NONE
222	IA 3	0.1 MI W OF CO P66 HUMBOLDT	2235	2183	1989	1956	1919	1844	1793	1917	2004	NONE	1732
223	IA 48	4.0 MI S OF IA 92 GRISWOLD	1297	1209	1238	1248	1221	1171	1164	1190	1199	1225	1218
224	US 59	0.5 MI S OF CO F16 DEFIANCE	2557	2635	2644	2613	2561	2507	2590	2638	NONE	2656	2623
226	US 18	3.8 MI E OF CO W14 WEST UNION	2431	2358	2292	2357	2339	2197	2291	2269	NONE	NONE	2501
228	IA 117	2.5 MI S OF US 65 MINGO	946	948	967	993	986	979	993	951	NONE	NONE	NONE
229	IA 78	1.2 MI W OF CO X23 WINFIELD	775	733	757	785	742	738	748	750	761	NONE	765
230	US 169	3.5 MI S OF S JCT IA 92 WINTERSET	1837	1795	1701	1726	1610	1588	1651	1686	1657	1677	1631
231	IA 148	9.3 MI N OF IA 92 ANITA	756	776	756	782	761	755	763	NONE	NONE	NONE	NONE
233	IA 110	1.5 MI S OF CO C65 SCHALLER	1301	1337	1318	1260	1294	1298	1306	NONE	NONE	1331	1293
234	IA 12	2.5 MI N OF CO K18 AKRON	1548	1469	1465	1435	1415	1304	1277	1342	NONE	1287	1224
235	IA 143	3.4 MI S OF IA 10 MARCUS	800	795	826	825	802	765	746	785	NONE	NONE	889
236	IA 196	3.0 MI S OF US 20 SAC CITY	1082	1094	1037	1060	1082	1088	1131	1169	NONE	1133	1150
238	IA 149	2.1 MI N OF IA 78 MARTINSBURG	1175	1216	1158	1153	1132	1071	1102	1180	1164	NONE	1196
240	IA 2	3.0 MI E OF US 275 SIDNEY	1887	1936	1857	1879	1949	1914	1772	1899	NONE	1872	1862
241	IA 13	5.0 MI S OF US 20 RYAN	4979	4694	4408	4460	4280	4034	4069	4270	4142	4184	4205
242	US 61	3.8 MI N OF CO F41 ELDRIDGE	16104	16459	16082	16108	16214	15940	16374	16748	16530	16678	16651
243	US 30	0.3 MI E OF CO Z24 DEWITT	9295	9413	9488	9124	9448	9408	9678	9841	9704	NONE	NONE
244	IA 1	0.8 MI S OF CO F67 KALONA	5950	5969	5956	5858	5624	5765	5694	5566	5493	5535	5473
245	US 20	1.5 MI E OF CO V62 JESUP	10032	10392	10194	10345	10571	10532	10789	11025	11052	NONE	9964
246	IA 141	1.0 MI E OF WILLIS AVE PERRY	9785	9940	9806	9676	9448	9315	9478	9556	9256	9581	9239
247	US 20	3.0 MI E OF E JCT IA 17 WEBSTER CITY	6995	7827	7958	7888	7945	7858	7834	NONE	NONE	NONE	8211
248	IA 21	2.8 MI N OF US 6 BELLE PLAINE	1283	1318	1270	1246	1193	1120	1135	1148	1159	1163	1145
249	US 218	0.5 MI N OF HILLS INTERCHANGE HILLS	16404	16852	16973	18313	19527	18686	19548	19804	19698	19594	19810
250	US 65	1.5 MI N OF IA 163 PLEASANT HILL	22221	23923	25288	25274	24416	23942	24223	24789	24953	25083	25034
252	US 18/63	0.5 MI S OF CO B54 NEW HAMPTON			4803	4780	4831	4797	4909	5091	5099	5175	5225
253	US 218	3.5 MI S OF CO T64 CHARLES CITY			8316	8436	8649	8542	8643	NONE	9123	9218	9044
254	IA 60	4.1 MI N OF IA 9 SIBLEY							3296	3378	NONE	NONE	3268
255	US 20	1.0 MI E OF US 65 IOWA FALLS			7531	7926	8057	8148	8335	8548	8497	8608	8730
256	US 18	3.3 MI E OF I 35 MASON CITY			7066	7290	7507	7342	7612	7878	7911	8029	7975
257	US 20	3.6 MI W OF W JCT US 59 HOLSTEIN					2781	2881	2926	2954	NONE	3022	NONE
258	US 30	0.6 MI E OF CO V66 BLAIRSTOWN					6424	5940	NONE	NONE	NONE	6553	6630
259	US 30	3.5 MI E OF IA 1 LISBON						5427	5610	5753	5739	5812	5584
260	US 71	0.6 MI S OF CO J64 BRADYVILLE					2182	2240	2301	2377	NONE	2404	2346
261	US 169	2.3 MI N OF CO D14 FORT DODGE					5783	5360	5389	NONE	NONE	NONE	5604
262	US 63	1.6 MI S OF IA 2 BLOOMFIELD					2247	2217	2288	2318	2253	2225	2218
263	US 52	0.3 MI E OF CO X47 GARNAVILLO					2395	2225	2267	NONE	NONE	2382	2400
264	IA 27	3.0 MI S OF CO W62 ARGYLE					4532	4764	5079	5402	5651	5797	5891
265	US 61	1.0 MI N OF CO E17 MAQUOKETA					7349	7053	7236	7475	7444	7537	NONE
266	IA 2	0.8 MI W OF US 63 WEST GROVE					1560	1546	1535	1596	1550	1557	1559
267	US 34	3.0 MI W OF US 59 EMERSON					4176	4168	4380	4476	NONE	4421	4225
268	US 30	4.0 MI SW OF CO M14 DOW CITY					2997	2977	3022	NONE	NONE	2995	3028
269	US 30	3.6 MI E OF IA 144 GRAND JUNCTION						4137	4320	4359	4343	4384	4196
270	US 71	3.1 MI S OF IA 3 STORM LAKE							2441	2594	NONE	2685	2833
271	US 18	4.3 MI E OF IA 4 EMMETSBURG						3111	3218	3386	3233	3347	3283
272	US 71	5.2 MI S OF W JCT US 6 ATLANTIC						2112	2228	NONE	NONE	2330	2253
273	US 34	3.6 MI E OF CO RD S56 RUSSELL							2109	2073	2070	2116	2047
274	IA 163	2.6 MI NW OF CO RD G28 PELLA						9872	10331	10795	10858	11056	11215
275	US 20	0.5 MI W OF CENTER AVE EPWORTH							12096	12376	12573	12661	12652
276	US 63	1.5 MI N OF IA 9 LIME SPRINGS							2870	2961	2920	2903	3016
277	US 34	1.1 MI E OF IA 16 AGENCY							7804	7792	7883	8047	8085
278	IA 141	0.5 MI N OF IA 44 GRIMES							20594	20395	20906	21762	21702
279	IA 13	1.5 MI N OF CO RD C64 DUNDEE							2311	2344	2305	2349	2358
280	IA 2	2.0 MI W OF I 35 LEON								1303	NONE	1262	1232
281	US 151	4.4 MI S OF IA 38 MONTICELLO								10635	10625	10807	10940
282	US 52	9.5 MI S OF IA 62 BELLEVUE								NONE	842	842	799
283	US 61/218	0.8 MI S OF N JCT US 61/218 KEOKUK								7810	7666	8009	8004
284	IA 9	1.0 MI W OF 6TH STREET LANSING								2163	NONE	2010	1939
285	US 20	1.3 MI E OF IA 4 ROCKWELL CITY									NONE	3407	4745

2013 EXPANSION FACTORS
RURAL PRIMARY

	Jan	Feb	Mar	Apr	May	Jun	Jul	Aug	Sep	Oct	Nov	Dec
SEASONAL	1.167	1.136	1.048	0.992	0.941	0.921	0.924	0.930	0.948	0.959	1.006	1.081
Sunday	1.414	1.343	1.282	1.226	1.204	1.179	1.161	1.155	1.178	1.198	1.284	1.330
Monday	1.014	0.974	1.037	0.994	1.039	1.014	1.025	1.030	1.037	1.021	0.998	0.984
Tuesday	0.975	1.003	1.004	1.000	1.002	1.014	1.005	1.027	1.013	1.017	0.975	0.975
Wednesday	0.952	0.982	0.965	0.989	1.005	0.996	1.001	1.002	1.011	1.007	0.929	0.959
Thursday	0.915	0.939	0.927	0.950	0.964	0.951	0.972	0.966	0.964	0.967	0.981	0.958
Friday	0.847	0.853	0.845	0.861	0.850	0.861	0.858	0.850	0.838	0.842	0.872	0.855
Saturday	1.070	1.050	1.071	1.076	1.022	1.073	1.058	1.058	1.057	1.055	1.082	1.075

**ANNUAL AVERAGE DAILY TRAFFIC BY STATIONS FOR THE YEARS 2003 TO 2013
MUNICIPAL PRIMARY**

STATION	ROUTE	LOCATION	2003	2004	2005	2006	2007	2008	2009	2010	2011	2012	2013
802	US 71	W OF MEMPHIS AVE SPIRIT LAKE	11884	12408	12408	12102	11721	11530	11961	11827	11701	11723	11777
803	IA 12	ON VIADUCT E OF COURT ST SIOUX CITY	26579	25631	25518	23924	23112	22228	NONE	NONE	22563	NONE	20642
804	IA 4	N OF 4TH AVE NW POCAHONTAS	2962	3012	3052	3082	3012	2950	2868	2965	3246	3290	3091
805	IA 148	S OF 11TH ST CORNING	3230	3223	3098	3202	3046	2852	2867	2811	2797	2802	2637
806	US 6	E OF SHASTA WINDSOR HEIGHTS	21382	22129	22989	21425	19954	19072	19481	NONE	NONE	18681	19223
808	US 71	S OF BIRCH ST AUDUBON	4757	4992	4858	4750	4701	4655	4769	NONE	NONE	4675	4601
809	IA 14	N OF WOODLAND ST MARSHALLTOWN	6604	6540	6484	6268	6304	6164	6119	6228	6000	5836	5746
810	IA 92	W OF N ST INDIANOLA	11634	11725	11582	11203	10858	10837	11024	11061	11036	11047	10985
811	IA 192	S OF AVE N COUNCIL BLUFFS	9665	9442	9474	9047	8858	9139	9057	8718	NONE	6004	5949
812	IA 122	W OF VIRGINIA AVE MASON CITY	13326	13052	12706	12014	12035	11825	12186	11450	11754	11469	10842
813	US 6	E OF PINE ST DAVENPORT	19891	21888	22078	21648	22022	21686	21312	21935	21137	22050	20189
815	IA 922	BTWN WILEY BLVD & WESTDALE CDR RPDS	8783	9027	9006	9474	9565	9551	10812	10940	10658	NONE	NONE
816	US 34	W OF US 61 WEST BURLINGTON	13096	13085	12814	13878	13666	13097	13168	13671	13076	13173	12909
819	IA 9	EAST OF 14TH ST OSAGE	5627	5546	5536	5391	5374	5264	5237	5262	NONE	5207	5200
820	IA 17	N OF NW 11TH ST EAGLE GROVE	2934	2902	2997	2867	2818	2739	2722	2832	2898	2810	2891
821	IA 4	S OF EDGEWOOD AVE E JEFFERSON	4206	4343	4211	4166	4102	4074	4154	4138	3995	NONE	3832
823	US 6	BETWEEN SYCAMORE & 1ST AVE IOWA CITY	21677	21858	21726	21526	21187	20946	20652	20543	20148	NONE	NONE
824	US 69	BETWEEN 15TH AND 16TH ST AMES	19394	19737	20080	19804	19440	17551	17318	18148	17567	NONE	17619
826	US 65	1.5 MI NE OF I-80 BONDURANT	11293	11824	12737	12397	12052	11761	12272	12608	12446	NONE	12817
827	US 61/151	W OF MISSISSIPPI R DUBUQUE	19036	19188	19238	19396	20588	20031	20744	21554	21609	21611	21381
828	IA 150	S OF 12TH ST OELWEIN	6470	6555	6505	6654	6298	6295	6461	6550	6490	6354	6305
829	US 59	S OF 5TH AVE SHENANDOAH	9697	9964	10054	10053	9698	9121	8694	8819	NONE	NONE	NONE
830	IA 23	S OF IA 92 OSKALOOSA	3506	3279	3204	3159	3073	2951	2871	2866	2808	2794	2742
831	IA 5	W OF FLUER DRIVE DES MOINES								NONE	23086	22771	22572

**2013 EXPANSION FACTORS
MUNICIPAL PRIMARY**

	Jan	Feb	Mar	Apr	May	Jun	Jul	Aug	Sep	Oct	Nov	Dec
SEASONAL	1.150	1.110	1.042	0.984	0.950	0.935	0.952	0.955	0.960	0.970	1.021	1.073
Sunday	1.537	1.457	1.427	1.377	1.323	1.325	1.291	1.323	1.338	1.350	1.419	1.451
Monday	0.983	0.983	0.993	0.968	1.039	0.981	0.994	0.980	1.046	0.982	0.948	0.956
Tuesday	0.956	0.956	0.962	0.964	0.953	0.967	0.953	0.973	0.958	0.967	0.928	0.957
Wednesday	0.920	0.920	0.932	0.951	0.960	0.955	0.960	0.950	0.949	0.955	0.905	0.942
Thursday	0.901	0.901	0.915	0.934	0.943	0.934	0.960	0.940	0.931	0.940	0.996	0.940
Friday	0.844	0.844	0.854	0.866	0.860	0.871	0.870	0.866	0.842	0.856	0.873	0.852
Saturday	1.131	1.131	1.115	1.099	1.053	1.106	1.094	1.112	1.092	1.101	1.120	1.106

ANNUAL AVERAGE DAILY TRAFFIC BY STATIONS FOR THE YEARS 2003 TO 2013

SECONDARY

PAVED

STATION	ROUTE	LOCATION	2003	2004	2005	2006	2007	2008	2009	2010	2011	2012	2013
300	CO P14	2.7 MI N OF CO E33 CHURDAN	286	303	296	303	250	237	247	239	234	268	237
301	CO S14	0.8 MI S OF CO E29 NEVADA	985	1001	979	1008	989	975	973	958	988	988	965
302	CO M55	0.2 MI N OF IA 141 MANILLA	875	845	824	830	783	739	736	739	777	798	787
303	CO K45	2.25 MI S OF IA 175 ONAWA	1075	1005	1025	1029	1059	1106	1152	NONE	NONE	NONE	1162
304	CO V45	3.5 MI N OF IA 92 SIGOURNEY	614	643	640	645	634	617	636	665	652	NONE	646
306	CO E53	1.75 MI E OF IA 25 SCRANTON	595	575	579	570	515	520	544	NONE	NONE	524	497
307	CO R38	2.2 MI N OF CO C54 CLARION	1309	1341	1292	1361	1293	1255	1240	1278	NONE	1339	1379
308	CO N32	1.6 MI N OF IA 9 ESTHERVILLE	360	361	361	370	341	330	357	NONE	344	NONE	323
309	CO K52	1.5 MI S OF US 18 HULL	992	999	974	1017	987	1001	1063	NONE	1149	1178	1228
310	CO Y52	1.5 MI S OF US 30 GRAND MOUND	531	529	529	534	504	479	501	NONE	502	498	NONE
311	CO W12	3.5 MI S OF US 30 WATKINS	847	864	835	852	853	804	825	NONE	804	799	773
312	CO E26	2.7 MI W OF CO RD R38 BOONE	1383	1406	1336	1370	1327	1213	1269	1395	NONE	1525	NONE
313	CO D42	0.2 MI E OF IA 13 MANCHESTER	746	707	715	719	698	679	691	702	630	612	623
314	CO 105	1.3 MI E OF CO S56 NORTHWOOD	638	667	675	766	771	775	778	800	767	744	737
315	CO RD	5.5 MI E OF US 63 DRAKESVILLE	734	712	722	733	720	656	676	675	665	682	666
316	CO D36	2.8 MI E OF CO N57 ROCKWELL CITY	2984	3152	3099	3138	3111	3087	3155	3292	1201	1157	1014

Note: Station 316 was previously station 211.
Co Rd D36 was US 20 until Dec. 2010 when the US 20 4-lane was extended from Moorland to IA 4.

GRAVEL

STATION	ROUTE	LOCATION	2003	2004	2005	2006	2007	2008	2009	2010	2011	2012	2013
400	CO B30	0.5 MI E OF CO L48 PRIMGHAR	27	28	26	29	27	21	23	21	23	18	22
401	LOC RD	1.75 MI N OF CO E36 CLUTIER	36	52	32	33	35	31	30	36	36	39	34
402	LOC RD	0.75 MI E OF CO V18 CLUTIER	40	51	42	50	50	41	47	51	55	54	47
403	CO H47	5.0 MI SE OF US 34 ALBIA	103	115	109	111	102	88	98	89	92	104	100
405	LOC RD	2.5 MI N OF US 18 NEW HAMPTON	57	56	47	55	55	46	48	46	48	51	49
406	LOC RD	2.0 MI E OF US 169 LORIMOR	67	76	71	67	70	57	63	62	57	NONE	70
407	CO H23	2.0 MI E OF US 169 LORIMOR	73	75	81	77	76	68	70	75	66	76	77

2013 EXPANSION FACTORS

SECONDARY

	Jan	Feb	Mar	Apr	May	Jun	Jul	Aug	Sep	Oct	Nov	Dec
SEASONAL	1.221	1.261	1.103	0.975	0.889	0.894	0.913	0.953	0.932	0.875	0.988	1.138
Sunday	1.423	1.355	1.318	1.291	1.299	1.321	1.303	1.331	1.298	1.330	1.358	1.352
Monday	0.998	0.972	1.005	0.977	1.011	0.971	0.976	0.967	1.054	0.963	0.963	0.971
Tuesday	0.965	0.979	0.991	0.955	0.930	0.953	0.966	0.951	0.952	0.970	0.949	0.948
Wednesday	0.936	0.957	0.956	0.964	0.960	0.940	0.948	0.953	0.934	0.970	0.947	0.963
Thursday	0.922	0.937	0.919	0.957	0.983	0.936	0.940	0.945	0.940	0.962	0.986	0.957
Friday	0.885	0.868	0.896	0.909	0.909	0.912	0.911	0.892	0.876	0.910	0.880	0.908
Saturday	1.075	1.089	1.058	1.064	1.037	1.119	1.081	1.112	1.109	1.045	1.067	1.048

**ANNUAL AVERAGE DAILY TRAFFIC BY STATIONS FOR THE YEARS 2003 TO 2013
MUNICIPAL STREETS**

STATION	ROUTE	LOCATION	2003	2004	2005	2006	2007	2008	2009	2010	2011	2012	2013
900	LAKE ST	N OF 3RD ST in STORM LAKE	3128	3046	2911	2818	2872	2756	2848	2811	NONE	2610	2587
901	2ND AVE N	E OF 15TH ST in FORT DODGE	6471	6795	6780	6695	6760	6775	6665	6728	6620	6444	6024
902	LOCUST ST	E OF SPRING ST in DAVENPORT	22986	22382	22369	21934	21750	21300	20726	20521	NONE	NONE	20336
903	JEFFERSON	NE OF E 5TH ST in OTTUMWA	6862	6901	6549	6627	6456	6272	6006	5694	NONE	5699	5628
904	JOHNSON	W OF JANICE DR in CEDAR RAPIDS	10202	10381	10360	10086	9947	10000	9818	9613	9391	9258	9057
905	N'WESTERN	N OF 20TH ST in AMES	2797	2652	2460	2348	2304	2202	2264	NONE	2193	NONE	2211
906	DUBUQUE	S OF DAVENPORT ST in IOWA CITY	15593	15615	15177	15448	15230	14688	14411	14245	13859	13518	NONE
907	COLLEGE	S OF 23RD ST in CEDAR FALLS	9036	8440	7947	7862	7444	NONE	NONE	NONE	7974	NONE	NONE
908	LIND'WOOD	S OF 35TH ST in SIOUX CITY	1134	1129	1056	1026	1008	969	977	954	976	960	NONE
909	HAMILTON	N OF CLIFTON AVE in SIOUX CITY	15335	14789	14529	14547	14314	13854	14159	14586	14388	14584	NONE
910	GRANDVIEW	SE OF PLYMOUTH CT in DUBUQUE	9272	9402	9094	8836	8779	8596	8871	8946	8917	8833	8411
911	HUMBOLDT	S OF 4TH ST in BODE	794	773	796	796	786	776	770	767	739	NONE	684
912	ELM ST	N OF LUCAS ST in CRESTON	4081	4422	4126	3938	3710	3798	3807	3782	3802	3735	3550
** 913	WASHINGTON	E OF HARRISON ST in MOUNT PLEASANT	13942	13728	12834	11283	10632	10540	10161	NONE	NONE	NONE	NONE

Note: Station 913 was previously station 801.
Washington Street was US 34 until Nov. 2005 when the US 34 bypass opened.

**2013 EXPANSION FACTORS
MUNICIPAL STREETS**

	Jan	Feb	Mar	Apr	May	Jun	Jul	Aug	Sep	Oct	Nov	Dec
SEASONAL	1.127	1.072	1.033	0.964	0.935	0.963	0.996	0.979	0.971	0.962	1.040	1.091
Sunday	1.432	1.362	1.348	1.325	1.342	1.383	1.318	1.333	1.305	1.344	1.340	1.375
Monday	0.987	0.964	0.989	0.975	1.019	0.958	0.977	0.964	1.054	0.974	0.955	0.967
Tuesday	0.946	0.961	0.957	0.957	0.931	0.949	0.947	0.955	0.946	0.956	0.916	0.967
Wednesday	0.924	0.947	0.929	0.940	0.944	0.943	0.946	0.940	0.930	0.939	0.911	0.947
Thursday	0.909	0.924	0.923	0.937	0.925	0.917	0.943	0.931	0.921	0.932	1.004	0.938
Friday	0.861	0.878	0.880	0.885	0.873	0.878	0.882	0.882	0.860	0.876	0.893	0.869
Saturday	1.156	1.131	1.131	1.121	1.110	1.140	1.126	1.151	1.137	1.135	1.136	1.094

ANNUAL AVERAGE DAILY TRAFFIC BY STATIONS FOR THE YEARS 2003 TO 2013

RECREATIONAL

PRIMARY

STATION	ROUTE	LOCATION	2003	2004	2005	2006	2007	2008	2009	2010	2011	2012	2013
500	US 71	0.1 MI S OF CO RD B14 FOSTORIA	8358	8497	8263	8343	8346	7877	8067	8213	8250	NONE	NONE
501	IA 5	3.8 MI S OF US 34 MORAVIA	3492	3650	3644	3765	3745	3692	3922	3910	3801	3772	3711
503	IA 415	0.5 MI W OF NW POLK CITY RD POLK CITY	4926	5541	5789	5870	5162	5293	6076	NONE	6130	6445	6697

SECONDARY

STATION	ROUTE	LOCATION	2003	2004	2005	2006	2007	2008	2009	2010	2011	2012	2013
600	CO F25	0.1 MI W OF CO P18 SPRINGBROOK	203	210	204	209	226	205	216	207	199	188	181
602	ENTRANCE	GEORGE WYTH S. P. WATERLOO	937	826	822	777	799	643	731	766	759	850	NONE
603	ENTRANCE	3.3 MI N OF IA 25 GREEN VALLEY S. P.	346	348	339	352	339	273	175	NONE	NONE	262	283

**2013 EXPANSION FACTORS
RECREATIONAL**

	Jan	Feb	Mar	Apr	May	Jun	Jul	Aug	Sep	Oct	Nov	Dec
SEASONAL	1.702	1.689	1.273	1.004	0.785	0.816	0.728	0.837	0.917	1.163	1.593	1.864
Sunday	1.201	1.122	1.078	0.959	0.952	0.983	0.939	0.900	0.902	0.957	1.132	1.122
Monday	1.074	1.042	1.184	1.111	1.005	1.104	1.157	1.225	1.097	1.149	1.084	1.010
Tuesday	1.023	1.082	1.013	1.100	1.116	1.118	1.239	1.236	1.303	1.071	1.025	1.031
Wednesday	1.034	1.044	1.020	1.092	1.178	1.062	1.101	1.162	1.261	1.123	1.012	0.990
Thursday	1.015	1.008	1.017	1.076	1.158	1.035	1.032	1.098	1.177	1.081	1.013	1.010
Friday	0.929	0.914	0.925	0.989	0.966	0.867	0.897	0.896	0.902	0.915	0.921	0.966
Saturday	0.892	0.940	0.930	0.896	0.833	0.924	0.836	0.800	0.795	0.866	0.907	0.945

AUTOMATIC TRAFFIC RECORDER LOCATIONS



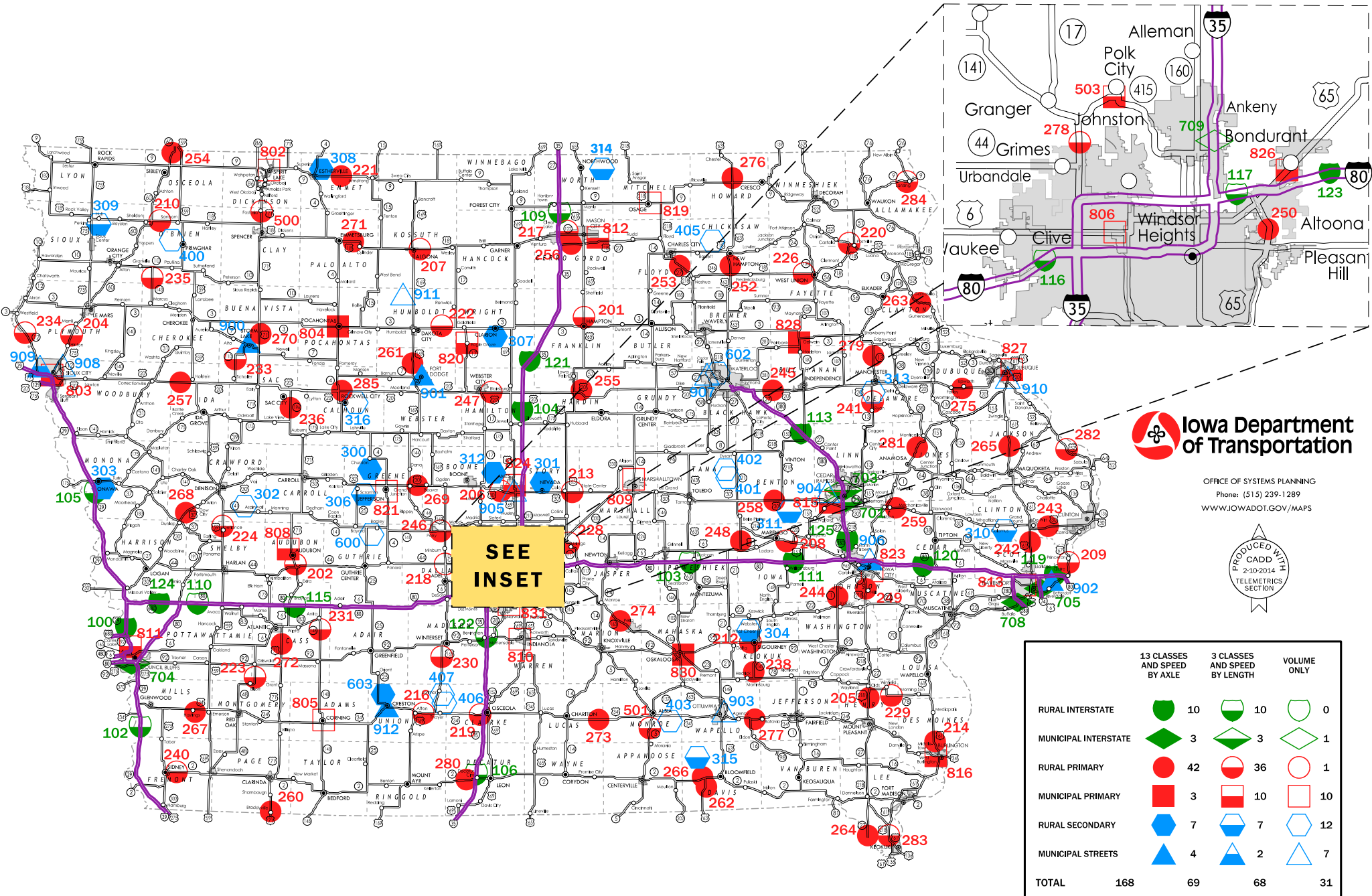















JANUARY 1, 2014



 Iowa Department of Transportation

OFFICE OF SYSTEMS PLANNING
Phone: (515) 239-1289
WWW.IOWADOT.GOV/MAPS

PRODUCED WITH
CADD
2-10-2014
TELEMETRICS
SECTION

	13 CLASSES AND SPEED BY AXLE	3 CLASSES AND SPEED BY LENGTH	VOLUME ONLY
RURAL INTERSTATE	 10	 10	 0
MUNICIPAL INTERSTATE	 3	 3	 1
RURAL PRIMARY	 42	 36	 1
MUNICIPAL PRIMARY	 3	 10	 10
RURAL SECONDARY	 7	 7	 12
MUNICIPAL STREETS	 4	 2	 7
TOTAL	168	69	31