



AUTOMATIC TRAFFIC RECORDERS 2010 - 2020

Prepared by

OFFICE OF SYSTEMS PLANNING

In Cooperation With

**UNITED STATES DEPARTMENT OF TRANSPORTATION
FEDERAL HIGHWAY ADMINISTRATION**

PHONE 515-239-1526

APRIL 2021

TABLE OF CONTENTS

Introduction.....	3
Summary.....	4
Percent of Change in Traffic from 1980	5
Graphs Showing Monthly Comparison	
All Systems.....	6
Rural.....	8
Municipal.....	10
Graphs Showing Daily Comparison	
All Systems.....	7
Rural.....	9
Municipal.....	11
Graphs Showing Hourly Comparison	
Rural Interstate.....	12
Rural Primary	13
Rural Secondary.....	14
Municipal Interstate	15
Municipal Primary.....	16
Municipal Streets	17
Summary of Analysis of Thirtieth Highest Hour.....	18
Annual Average Daily Traffic by Stations for the Years 2010 to 2020.....	19 - 25
Map of Automatic Traffic Recorder Locations.....	26

INTRODUCTION

This report contains graphic comparisons of daily and monthly traffic collected on Iowa's highway system at 174 Permanent Continuous Automatic Traffic Recorder locations. Eighteen (18) stations are located on the Rural Interstate system, thirteen (13) are on the Municipal Interstate system, eighty (80) are on the Rural Primary system, twenty-four (24) are on the Municipal Primary system, twenty-five (25) are on the Rural Secondary system and fourteen (14) are on the Municipal Street system. The map on page 26 shows the general location of count sites. Specific descriptions of locations, along with AADT's for the previous eleven years for each station, start on page 19. Sites without an AADT for 2020 were not used not in the calculations or graphs.

The report compares travel trends from 1980 to present. Traffic is shown for rural, municipal and statewide travel.

Factors for estimating Design Hour Volumes from Annual Average Daily Traffic are shown by highway system. The values are developed from the straight-line relationships between Design Hour Volume and Annual Average Daily Traffic for the period of 2011 - 2020.

Information from the permanent traffic recorders indicates a 11.5% decrease in statewide travel from 2019 to 2020. The estimated vehicle miles of travel for 2020 is 29.91 billion. Final 2020 traffic figures will be published near June 2021, when all traffic data collected during 2020 has been processed.

More travel occurs on Friday than any other day of the week on all road systems. Sunday is the lowest travel day on all systems except Rural Interstate. This is typical of other years.

TRAFFIC VOLUME VARIATIONS

ON

IOWA ROAD SYSTEMS

	2020 COMPARED TO 2019
RURAL INTERSTATE	- 14.8 %
RURAL PRIMARY	- 11.0 %
RURAL SECONDARY	- 5.0 %
RURAL TOTAL	- 10.4 %
MUNICIPAL INTERSTATE	- 16.3 %
MUNICIPAL PRIMARY	- 11.6 %
MUNICIPAL STREETS	- 12.5 %
MUNICIPAL TOTAL	- 13.0 %
STATE TOTAL	- 11.5 %

Data collected at continuous automatic traffic recorder locations (see pages 19 – 25) were utilized to compute the above percentages. The rural, municipal and state totals were weighted based on estimated vehicle miles of travel.

PERCENT CHANGE IN TRAFFIC

BASE YEAR 1980

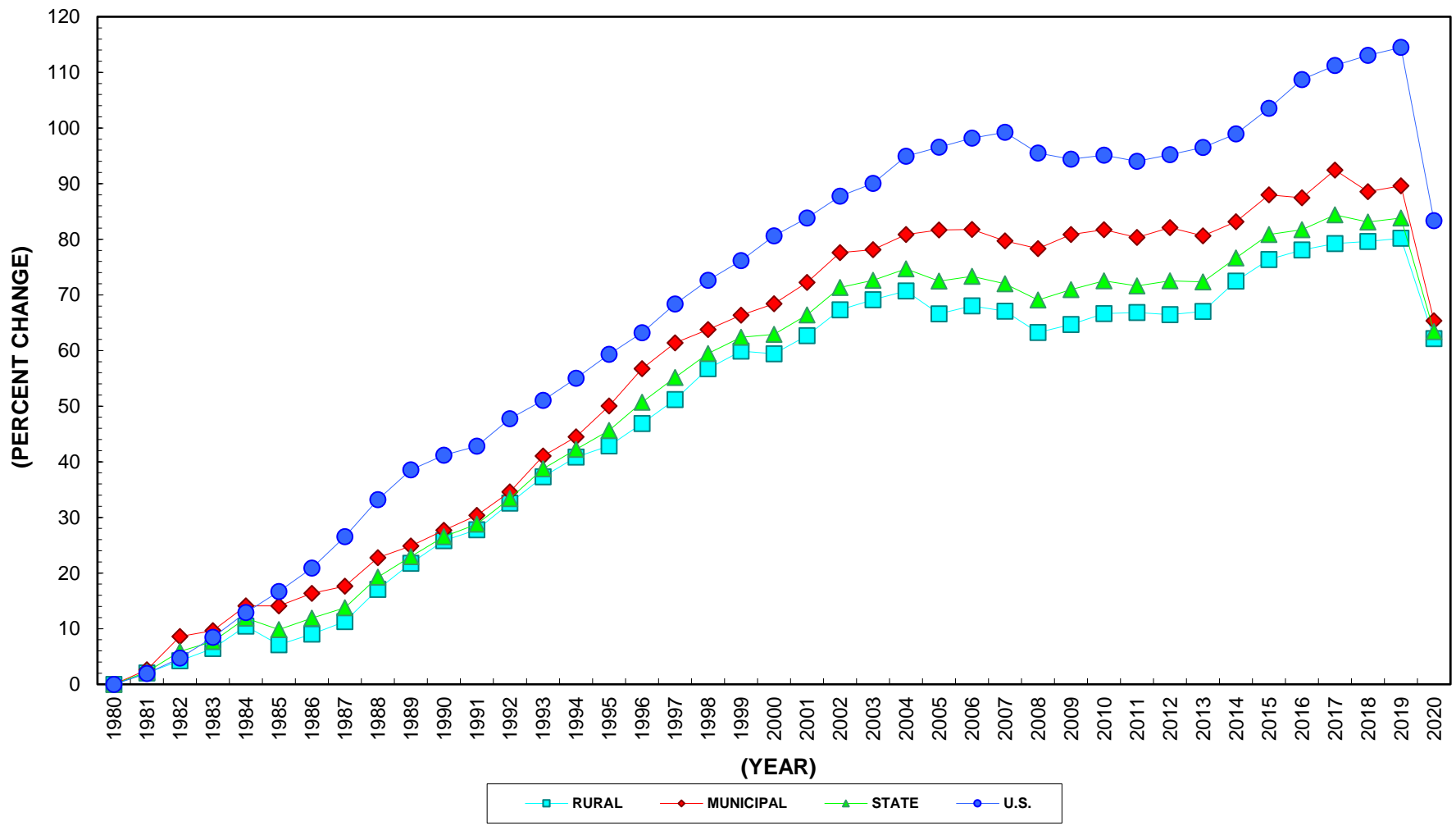

2020 MONTHLY TRAFFIC AS A % OF ANNUAL AVERAGE DAILY TRAFFIC

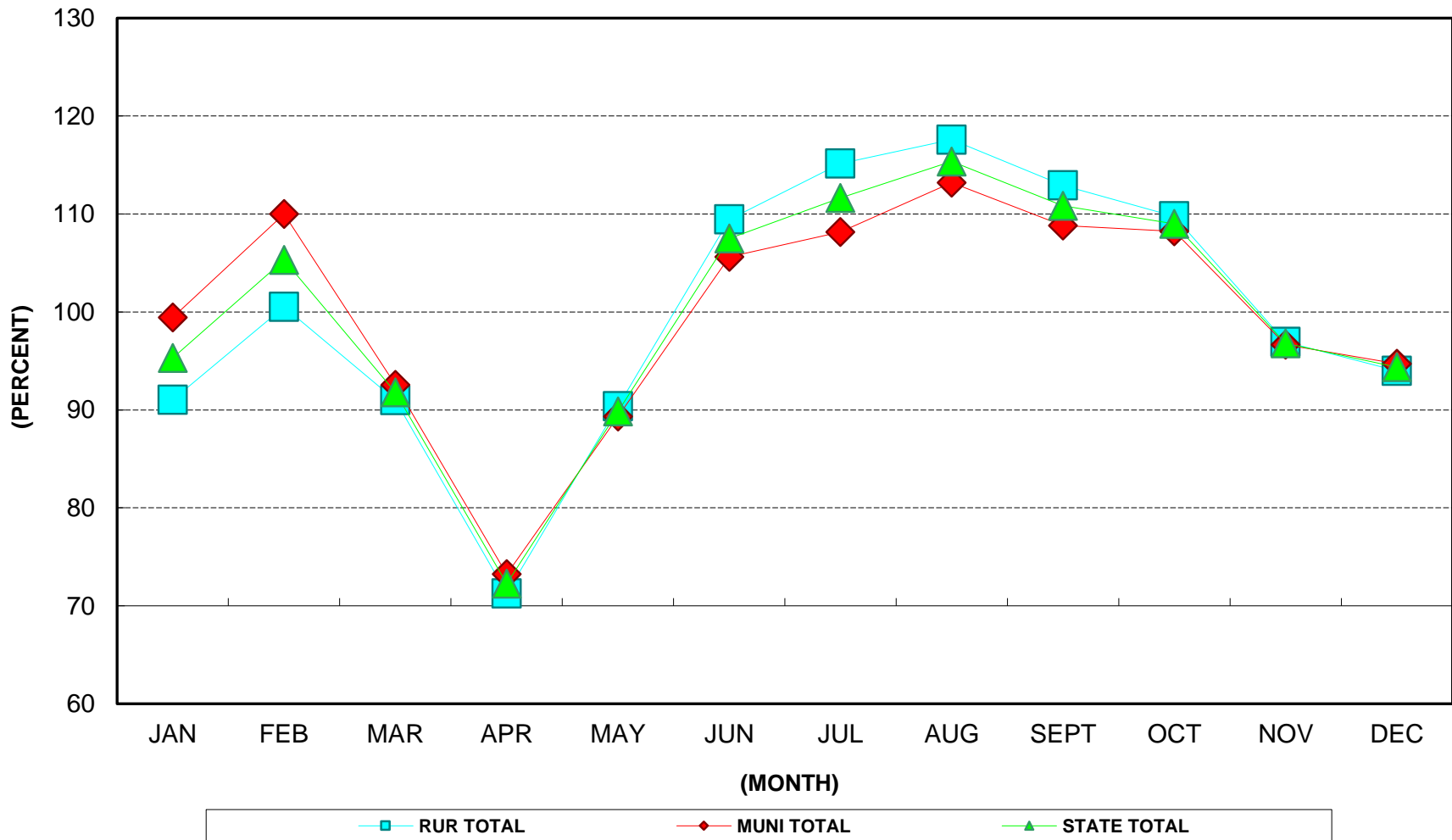

2020 DAY OF WEEK TRAFFIC

AS A % OF ANNUAL AVERAGE DAILY TRAFFIC

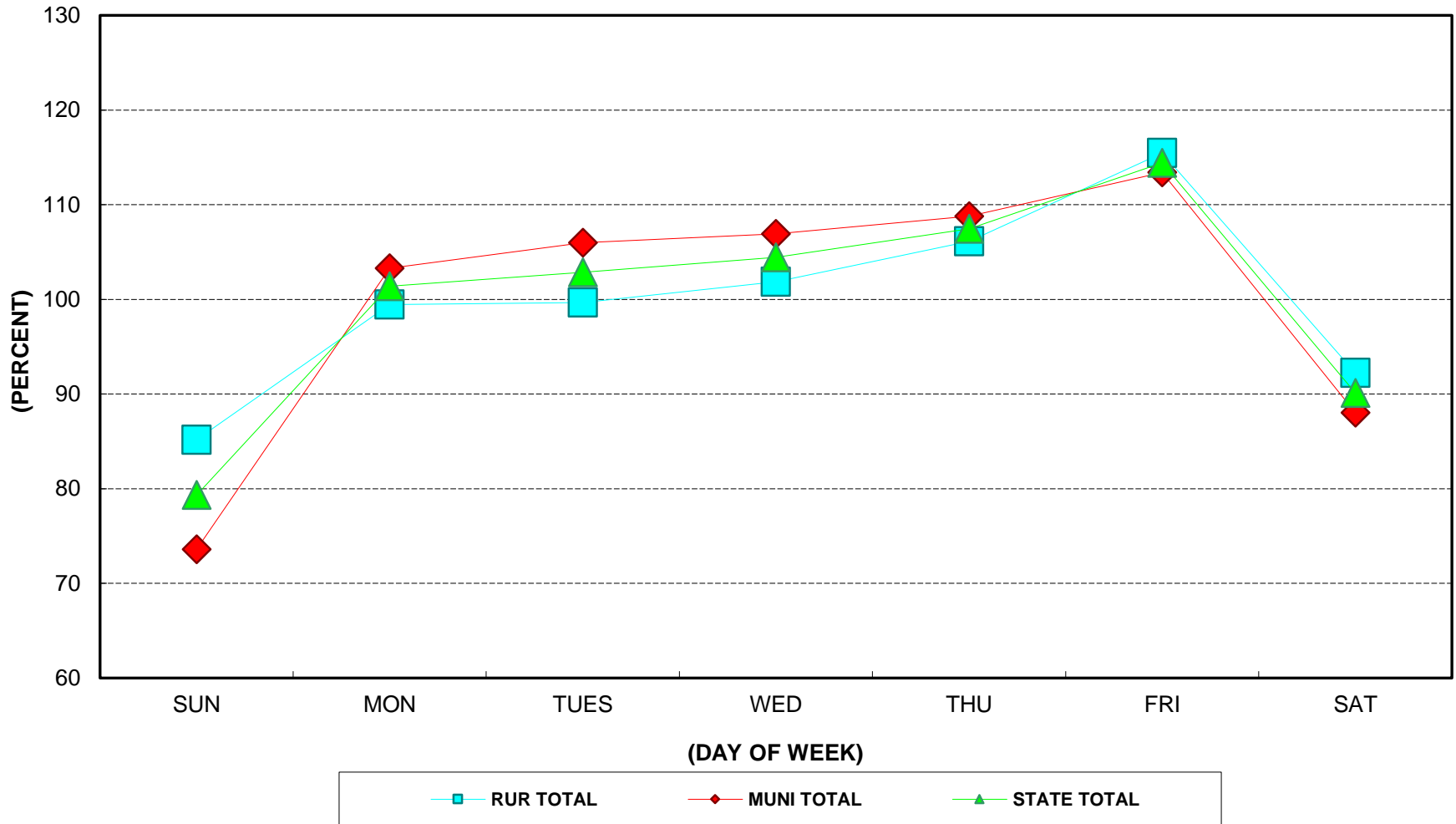

2020 RURAL MONTHLY TRAFFIC

AS A % OF ANNUAL AVERAGE DAILY TRAFFIC

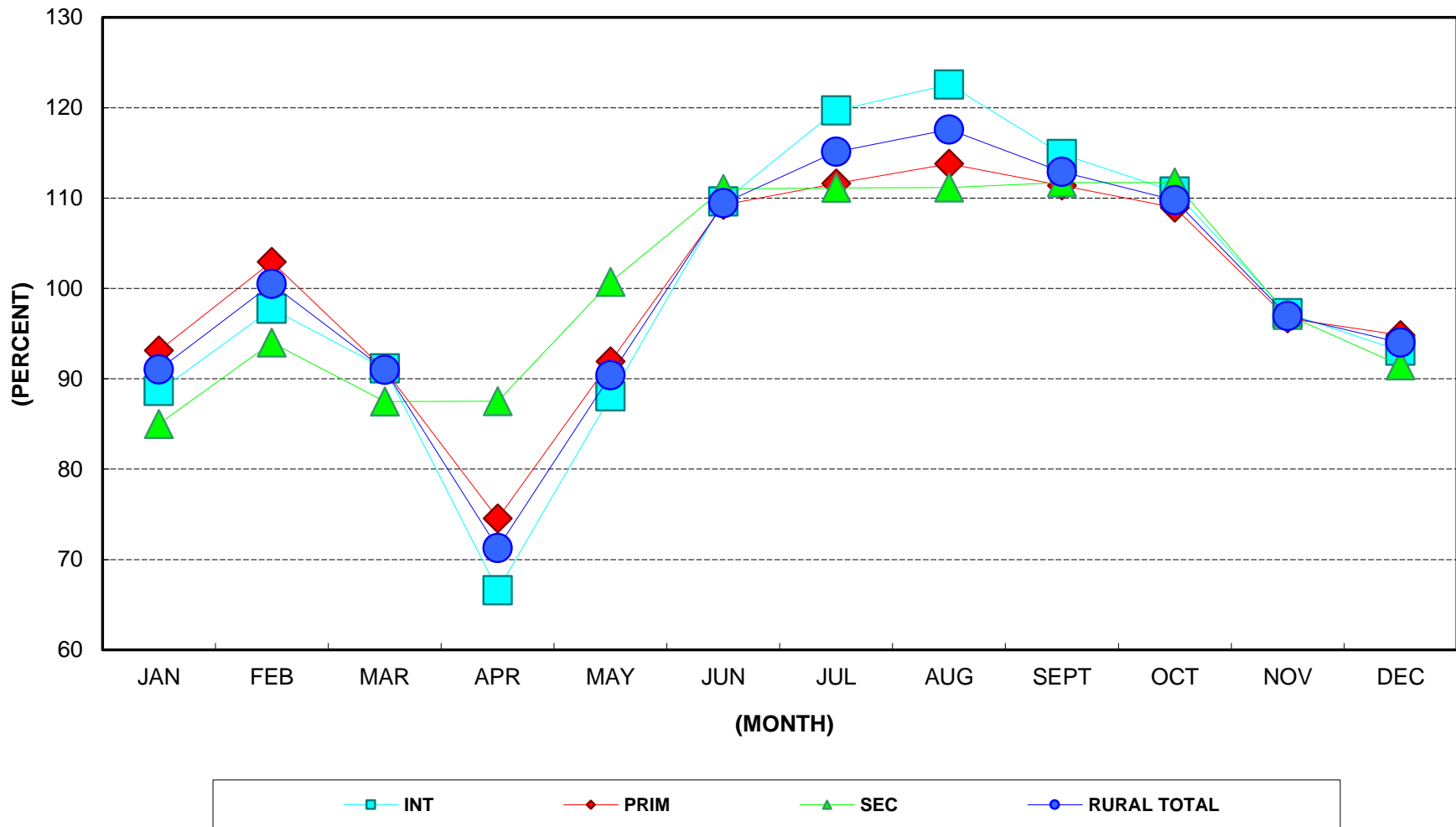

2020 RURAL DAY OF WEEK TRAFFIC

AS A % OF ANNUAL AVERAGE DAILY TRAFFIC

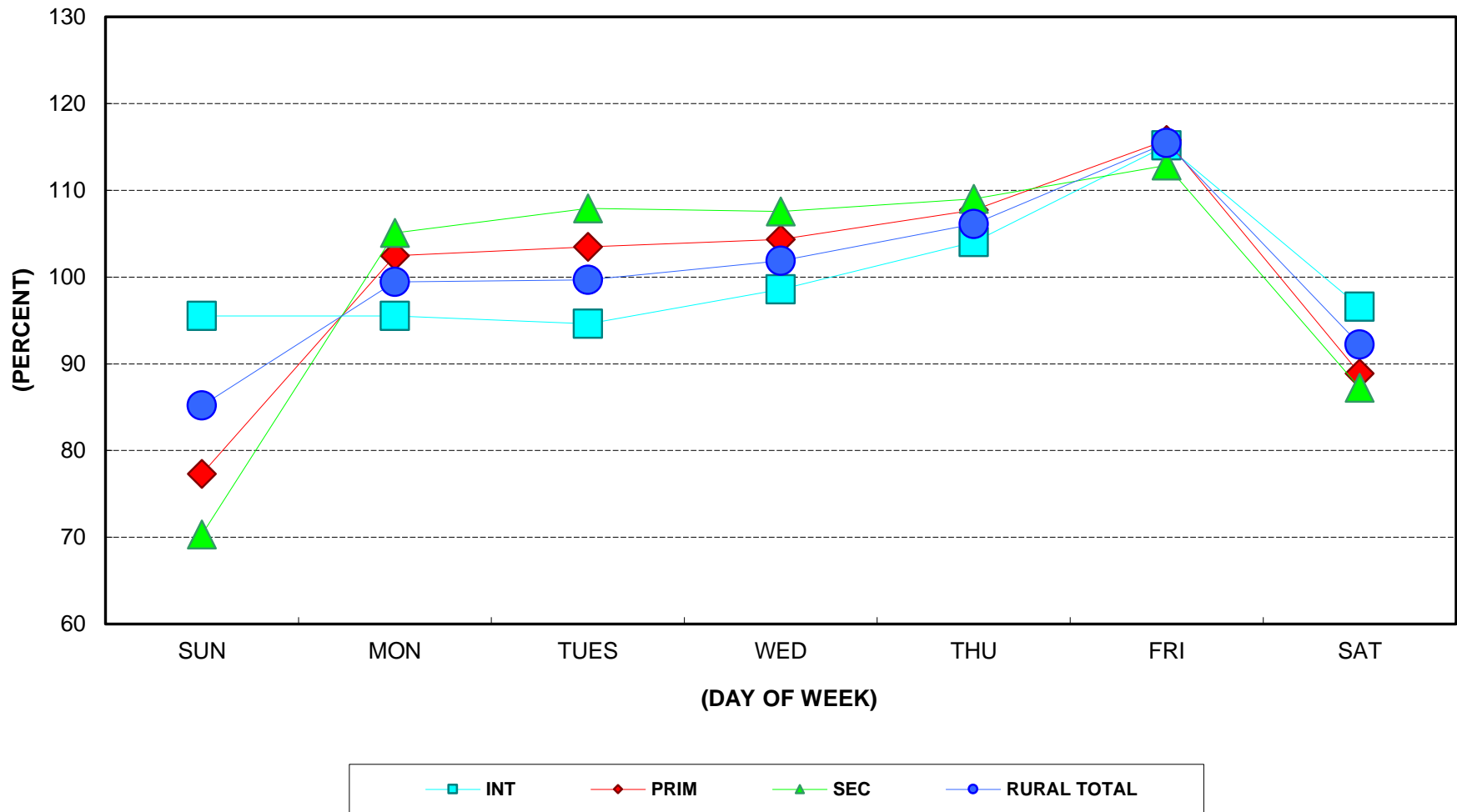

2020 MUNICIPAL MONTHLY TRAFFIC

AS A % OF ANNUAL AVERAGE DAILY TRAFFIC

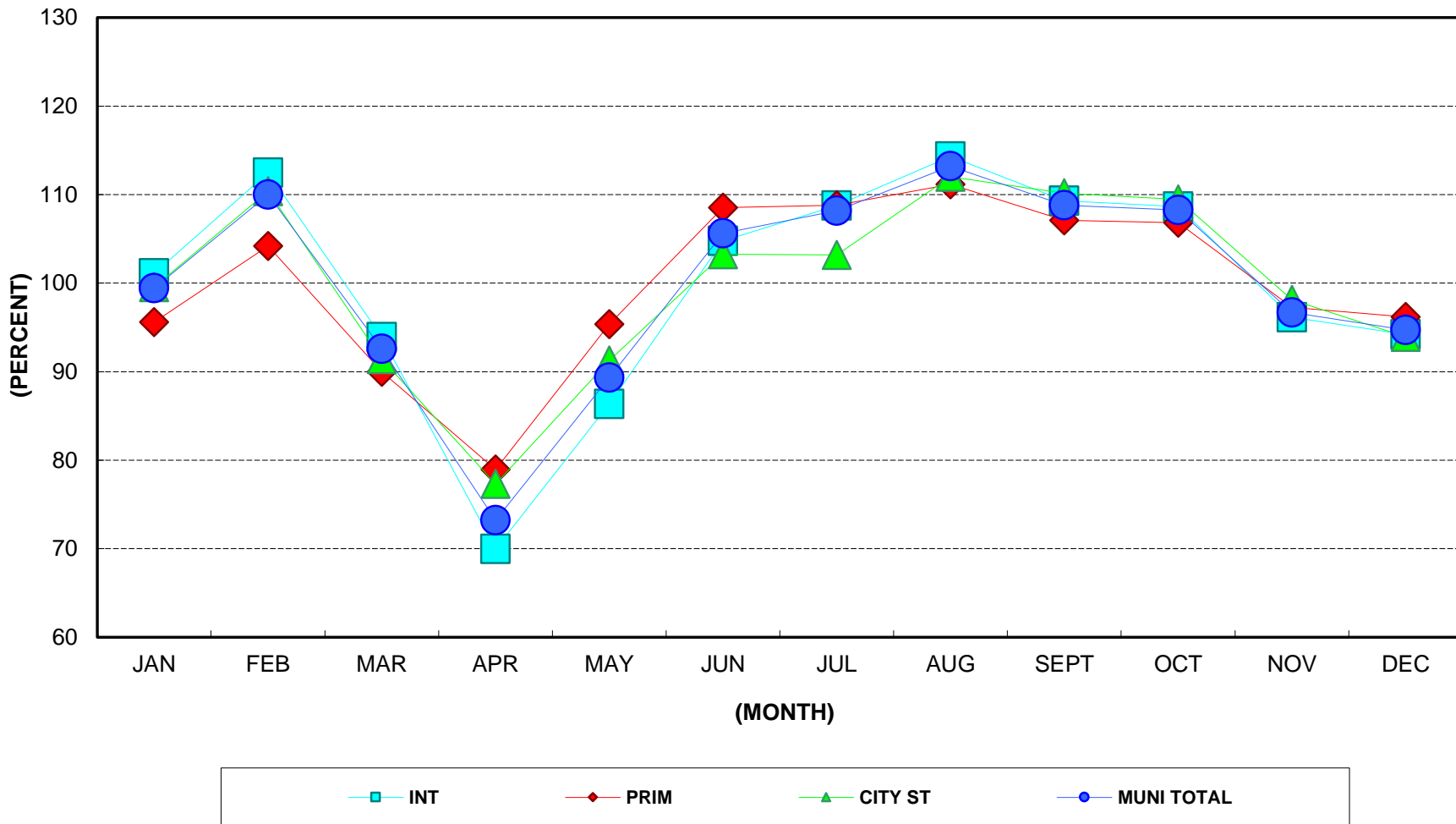

2020 MUNICIPAL DAY OF WEEK TRAFFIC

AS A % OF ANNUAL AVERAGE DAILY TRAFFIC

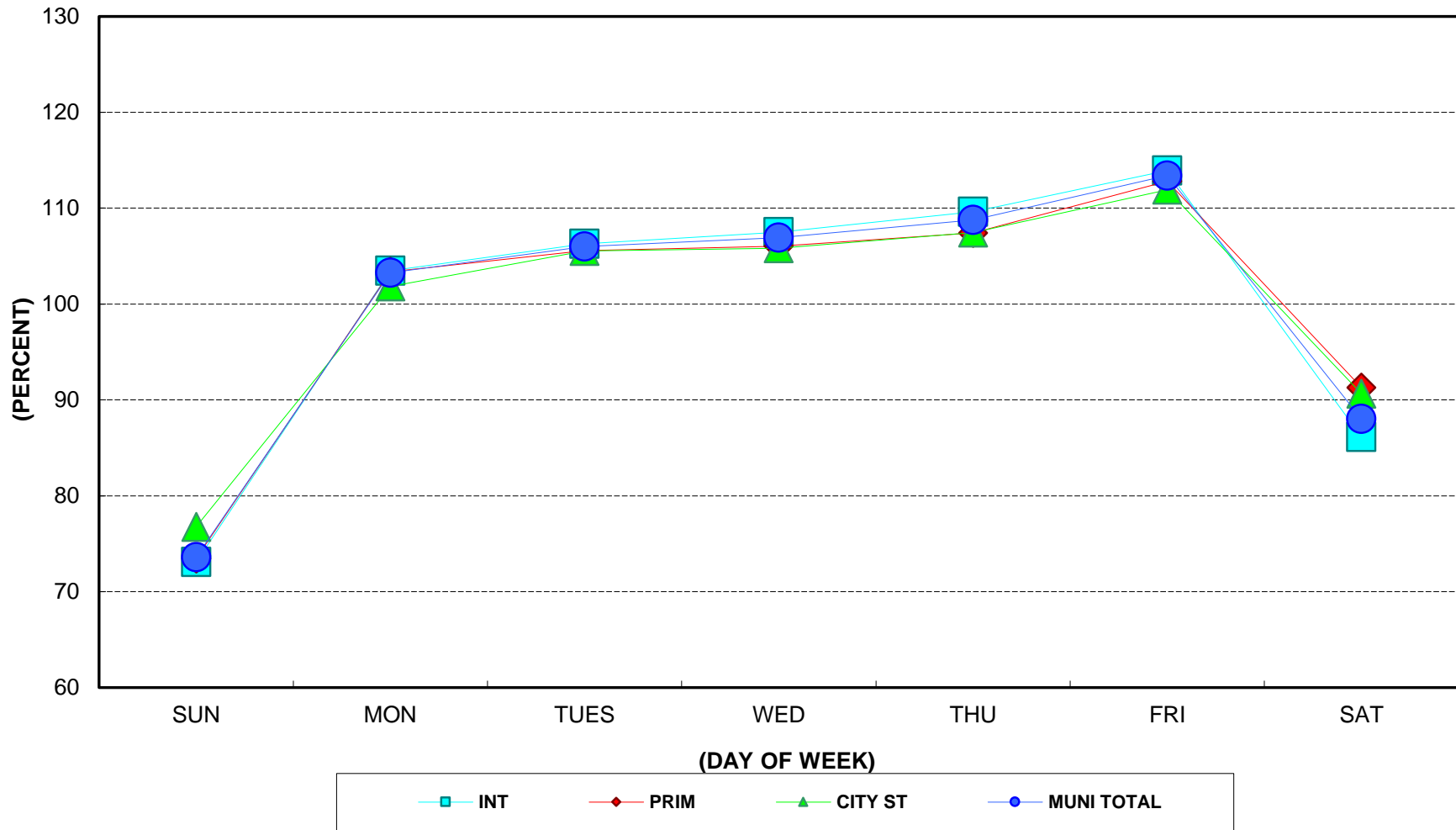

HOURLY DISTRIBUTION OF DAILY TRAFFIC 2020 RURAL INTERSTATE

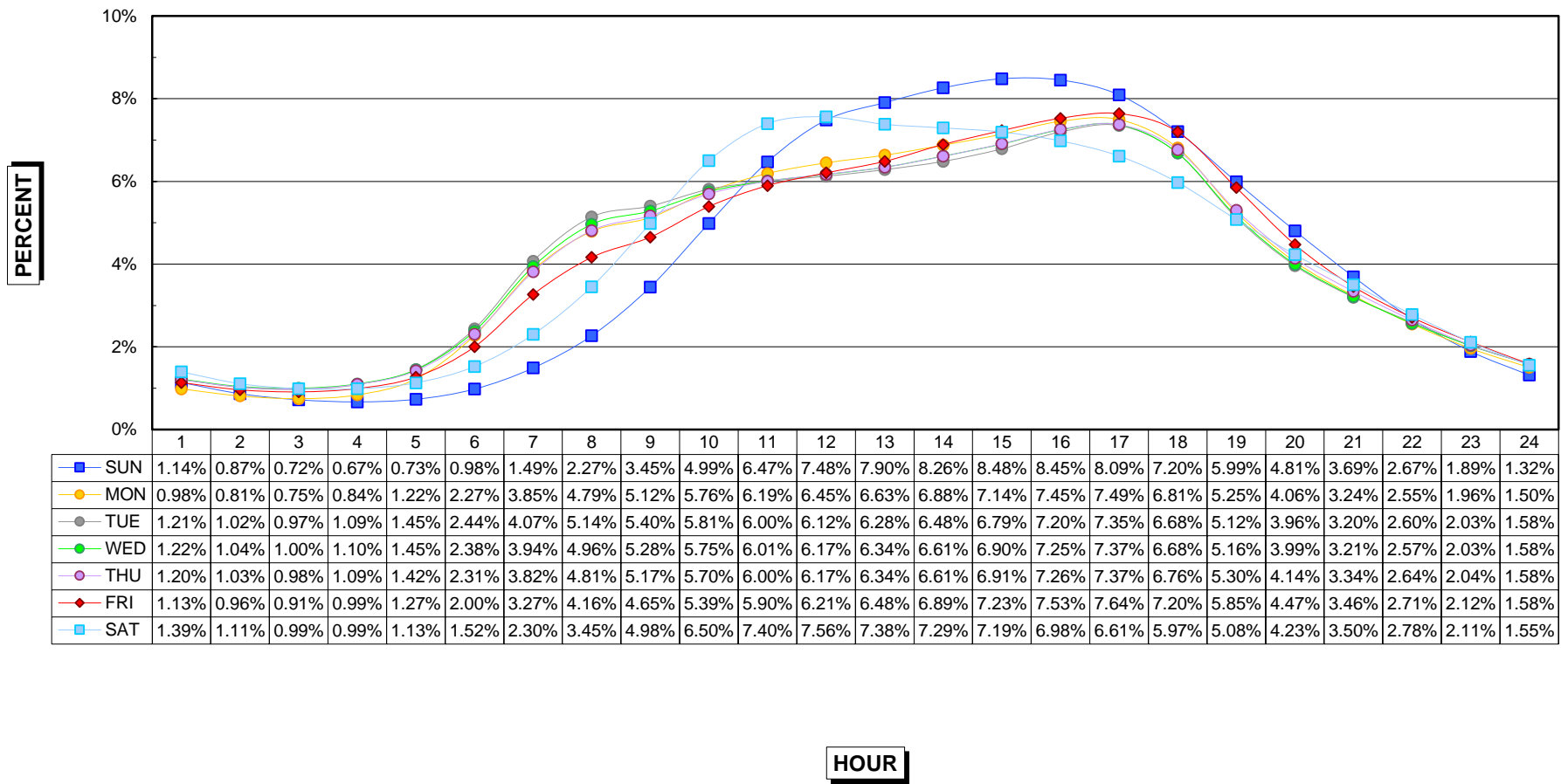

HOURLY DISTRIBUTION OF DAILY TRAFFIC 2020 RURAL PRIMARY

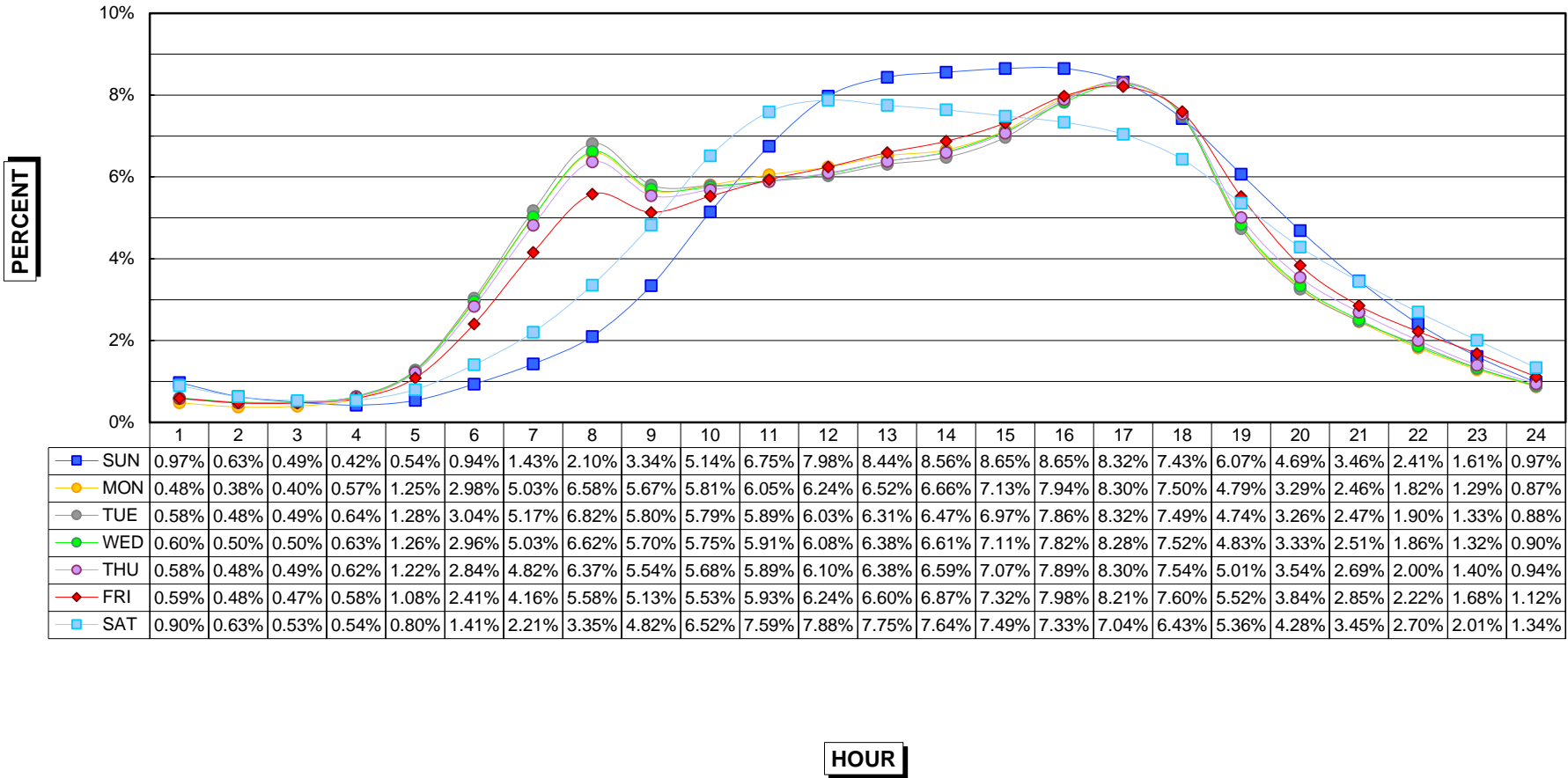

HOURLY DISTRIBUTION OF DAILY TRAFFIC 2020 RURAL SECONDARY

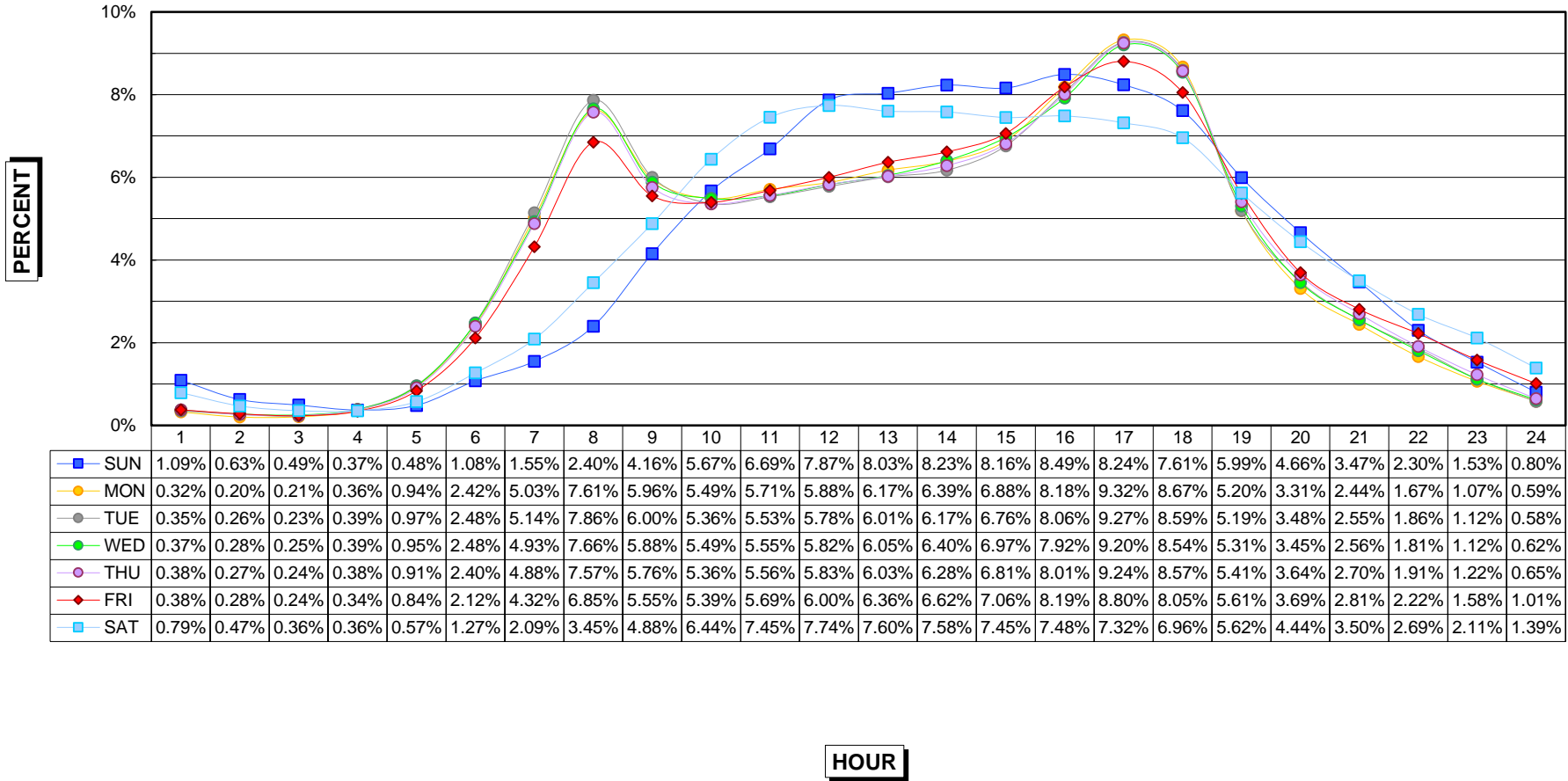

HOURLY DISTRIBUTION OF DAILY TRAFFIC 2020 MUNICIPAL INTERSTATE

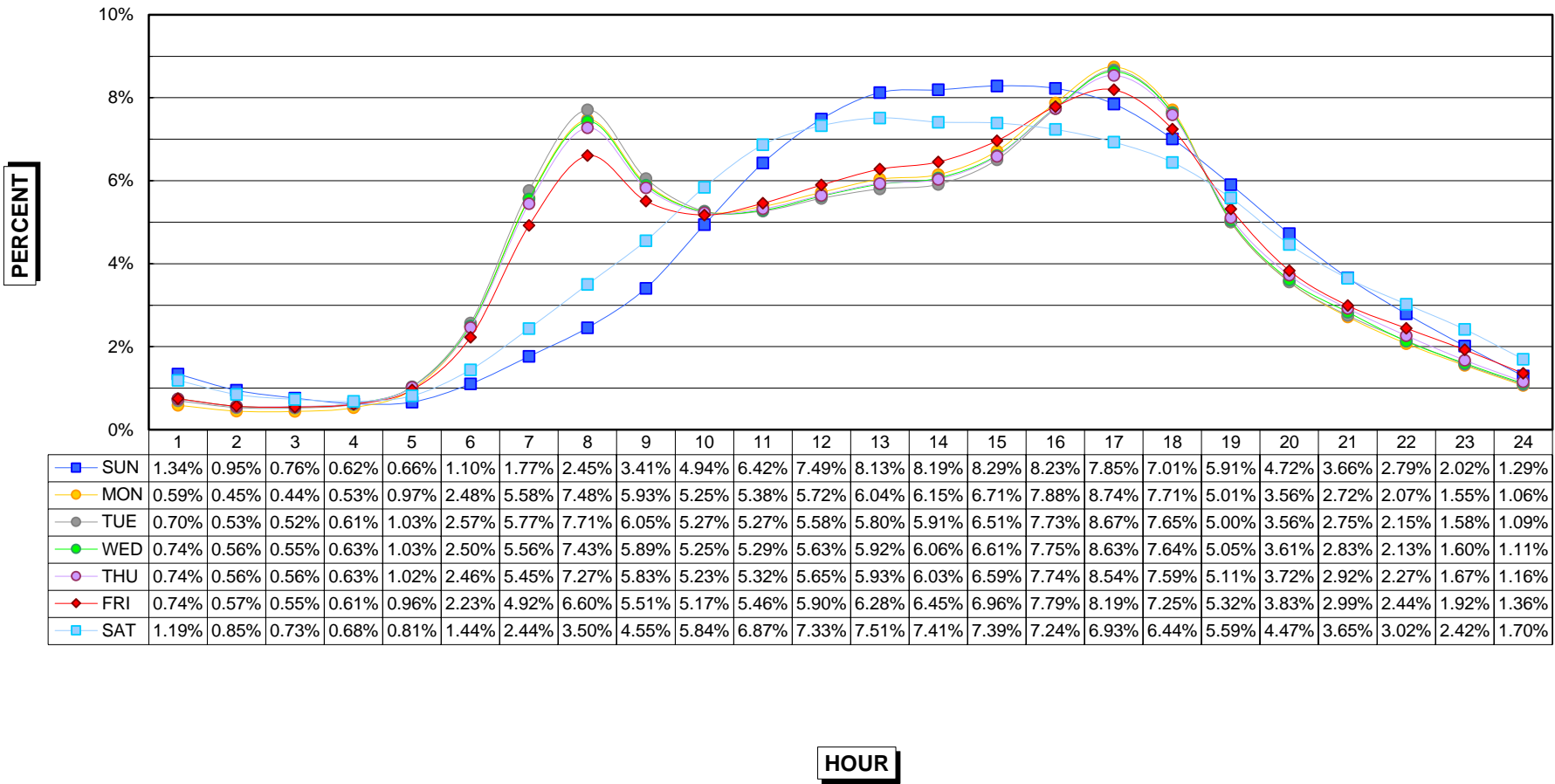

HOURLY DISTRIBUTION OF DAILY TRAFFIC 2020 MUNICIPAL PRIMARY

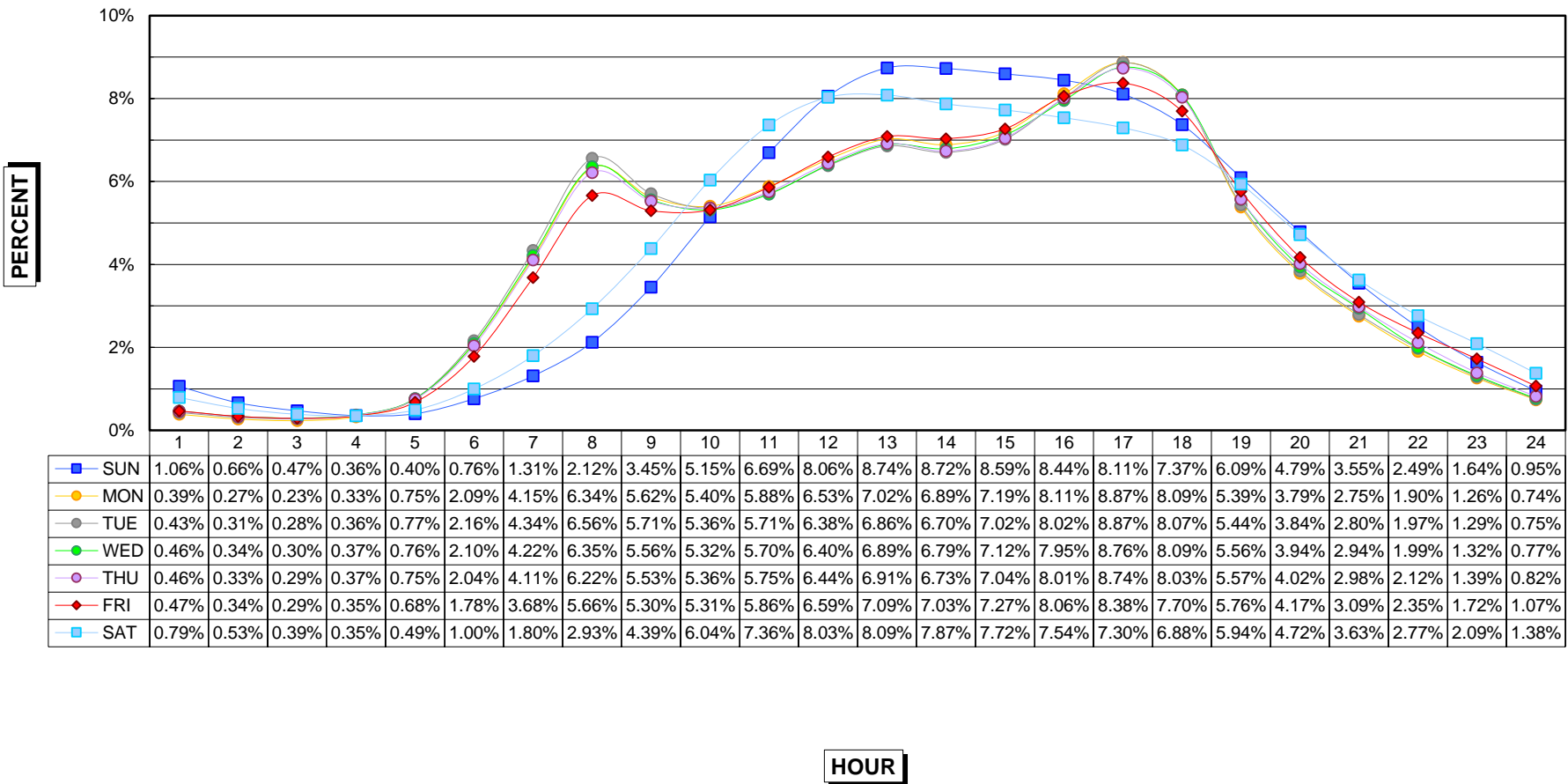

HOURLY DISTRIBUTION OF DAILY TRAFFIC 2020 MUNICIPAL STREETS

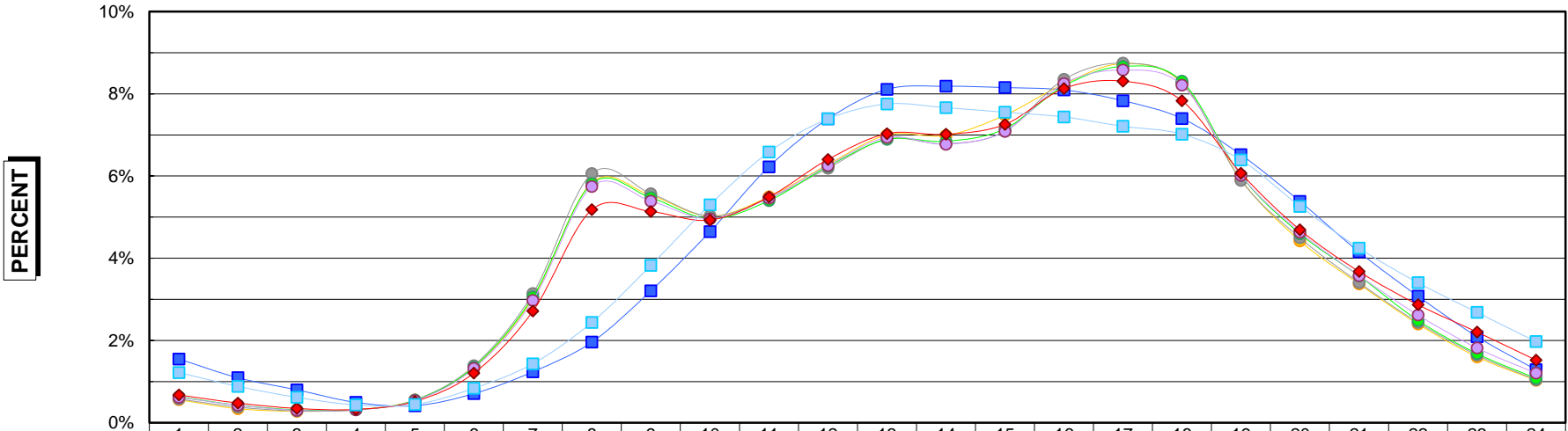

	1	2	3	4	5	6	7	8	9	10	11	12	13	14	15	16	17	18	19	20	21	22	23	24
—■— SUN	1.55%	1.09%	0.80%	0.49%	0.41%	0.71%	1.24%	1.96%	3.21%	4.65%	6.22%	7.39%	8.11%	8.18%	8.15%	8.09%	7.83%	7.40%	6.52%	5.38%	4.15%	3.08%	2.09%	1.29%
—●— MON	0.56%	0.34%	0.28%	0.31%	0.55%	1.34%	3.03%	5.84%	5.53%	5.02%	5.49%	6.28%	7.00%	6.98%	7.48%	8.24%	8.73%	8.26%	5.91%	4.42%	3.38%	2.40%	1.60%	1.03%
—●— TUE	0.58%	0.38%	0.29%	0.31%	0.55%	1.39%	3.14%	6.06%	5.57%	5.02%	5.45%	6.19%	6.90%	6.78%	7.09%	8.35%	8.75%	8.27%	5.90%	4.50%	3.41%	2.44%	1.64%	1.04%
—●— WED	0.63%	0.43%	0.31%	0.31%	0.54%	1.35%	3.06%	5.82%	5.47%	4.96%	5.40%	6.23%	6.89%	6.84%	7.15%	8.19%	8.67%	8.31%	6.01%	4.60%	3.57%	2.49%	1.68%	1.08%
—●— THU	0.62%	0.42%	0.30%	0.31%	0.53%	1.32%	2.97%	5.75%	5.39%	4.96%	5.46%	6.26%	6.94%	6.77%	7.09%	8.25%	8.58%	8.21%	6.01%	4.64%	3.58%	2.62%	1.82%	1.20%
—◆— FRI	0.67%	0.48%	0.35%	0.32%	0.52%	1.21%	2.71%	5.18%	5.14%	4.93%	5.49%	6.40%	7.03%	7.01%	7.25%	8.13%	8.31%	7.83%	6.07%	4.69%	3.68%	2.87%	2.21%	1.52%
—■— SAT	1.22%	0.88%	0.62%	0.43%	0.44%	0.84%	1.43%	2.44%	3.83%	5.30%	6.58%	7.39%	7.75%	7.66%	7.55%	7.44%	7.21%	7.02%	6.39%	5.26%	4.25%	3.41%	2.68%	1.97%

HOUR

SUMMARY OF ANALYSIS

Analysis of the Thirtieth Highest Hour at the Permanent Continuous Automatic Traffic Recorder Stations 2011 - 2020

Permanent automatic traffic recorder data is collected on a continuing basis in Iowa to facilitate the expansion of the short-time manual and portable recorder traffic counts to Annual Average Daily Traffic and to make possible a means of estimating design hour volumes from the Annual Average Daily Traffic. A record of the 50 highest hourly volumes at each rural automatic recorder station has been kept since 1949 and at each urban station since 1959, making possible the fitting of first-degree curves to desired design hours periodically as the data has been accumulated.

From permanent automatic traffic recorder data a straight-line relationship between the design hour volume and the Annual Average Daily Traffic can be expressed mathematically as:

$$Y = a + bx$$

- Where Y = nth high hour volume (design hour)
 x = Annual Average Daily Traffic
 a = A constant of minimum relationship
 b = The slope relationship which can be expressed as a percentage of the Annual Average Daily Traffic

The constant "a" and the relationship "b" have been recomputed for the 30th highest hour as the data for each succeeding year has become available. Table 1 shows the 30th high hour results computed from data collected over a ten-year period, 2011 through 2020.

Table 1

Calculations of Design Hour Volumes (30th high hour) From Annual Average Daily Traffic

	PRIMARY		INTERSTATE		SECONDARY		CITY STREET	
	"a" Constant	"b" %AADT	"a" Constant	"b" %AADT	"a" Constant	"b" %AADT	"a" Constant	"b" %AADT
Rural	17.32	10.75	394.10	9.60	3.84	12.52	-	-
Municipal	-16.58	10.99	2.49	10.80	-	-	48.35	10.16

**ANNUAL AVERAGE DAILY TRAFFIC BY STATIONS FOR THE YEARS 2010 TO 2020
RURAL INTERSTATE**

STATION	ROUTE	LOCATION	2010	2011	2012	2013	2014	2015	2016	2017	2018	2019	2020
100	I 29	2.0 MI N OF S JCT I 680 HONEY CREEK	20593	NONE	19730	19907	20696	21770	22259	NONE	22409	NONE	18548
102	I 29	7.0 MI S OF US 34 PACIFIC JCT	11868	NONE	12008	12337	13563	13530	13780	14226	14056	NONE	10926
103	I 80	1.0 MI W OF US 63 GRINNELL	26569	26045	26046	26235	26523	27320	28119	28598	28661	28414	24320
104	I 35	3.0 MI N OF IA 175 JEWELL	NONE	21248	21437	21726	21775	22963	23783	24342	24452	24908	20352
105	I 29	3.8 MI S OF IA 175 ONAWA	12791	NONE	12587	12667	13150	14096	14350	14694	14635	NONE	12085
106	I 35	1.5 MI N OF IA 2 LEON	12786	12783	12699	NONE	NONE	13661	14115	14246	14279	14590	12621
109	I 35	3.0 MI N OF CO B20 HANLONTOWN	19118	19192	19254	19184	19324	20097	20923	21338	NONE	21581	17255
110	I 80	1.5 MI W OF CO M16 SHELBY	22950	NONE	NONE	23070	23517	24441	25519	25906	24920	24999	22217
111	I 80	2.0 MI E OF IA 149 WILLIAMSBURG	NONE	NONE	NONE	30642	31210	32352	33298	33865	33735	33414	28556
113	I 380	1.5 MI N OF IA 150 BRANDON	15665	15796	15905	15937	16186	16741	17520	17658	17645	17725	15217
115	I 80	2.0 MI E OF US 71 ATLANTIC	19879	19661	19740	19821	20113	21331	22176	22541	22190	21747	19415
119	I 80	1.5 MI E OF MIDDLE RD LECLAIRE	NONE	29604	29978	29000	30825	32582	NONE	NONE	NONE	NONE	NONE
120	I 80	2.5 MI E OF CO RD X40 TIPTON	32327	NONE	31963	32640	33523	NONE	NONE	36095	36266	36045	31494
121	I 35	2.0 MI N OF CO RD R75 DOWS	NONE	14291	14270	14195	14506	15227	15730	15995	16050	16060	13189
122	I 35	1.0 MI N OF IA 92 CUMMING	21205	21105	21087	21044	NONE	NONE	21974	22577	23321	23792	20953
123	I 80	4.8 MI E OF E JCT US 65 MITCHELLVILLE	35329	35061	35253	34996	NONE	NONE	NONE	NONE	NONE	NONE	34291
124	I 680	6.4 MI W OF I 80 BEEBETOWN	6196	NONE	5947	5913	6039	6311	NONE	NONE	NONE	NONE	4809
126	I 29	9.0 MI S OF IA 2								14507	14520	NONE	NONE

**2020 EXPANSION FACTORS
RURAL INTERSTATE**

	Jan	Feb	Mar	Apr	May	Jun	Jul	Aug	Sep	Oct	Nov	Dec
SEASONAL	1.130	1.025	1.101	1.515	1.142	0.916	0.834	0.819	0.869	0.902	1.028	1.072
Sunday	1.050	1.086	1.143	1.348	1.149	0.988	0.951	0.961	1.009	0.986	1.043	1.036
Monday	0.976	1.054	1.049	0.992	1.057	1.078	1.063	1.109	1.039	1.105	1.054	0.954
Tuesday	0.964	1.068	1.031	0.945	1.038	1.089	1.119	1.107	1.123	1.109	1.047	1.075
Wednesday	1.046	1.046	0.965	0.916	0.993	1.057	1.050	1.066	1.089	1.047	0.928	1.005
Thursday	0.900	0.986	0.949	0.905	0.933	0.977	0.949	0.989	0.991	0.970	1.037	0.957
Friday	0.960	0.823	0.837	0.903	0.843	0.854	0.849	0.858	0.824	0.827	0.892	0.962
Saturday	1.160	1.003	1.102	1.138	1.053	1.006	1.087	0.972	0.995	1.028	1.036	1.034

**ANNUAL AVERAGE DAILY TRAFFIC BY STATIONS FOR THE YEARS 2010 TO 2020
MUNICIPAL INTERSTATE**

STATION	ROUTE	LOCATION	2010	2011	2012	2013	2014	2015	2016	2017	2018	2019	2020	
701	I 380	BTWN WILSON AND 33RD CEDAR RAPIDS	66377	66597	66619	66629	67456	69639	71681	NONE	73258	71146	58550	
703	I 380	AT J AVE S OF COLDSTREAM CEDAR RAPIDS	84299	82907	82911	82286	83915	85038	81120	NONE	88560	86233	70725	
704	I 29/80	0.6 MI W OF IA 192 COUNCIL BLUFFS	75988	NONE	75521	NONE	NONE	NONE	NONE	NONE	NONE	NONE	NONE	
705	I 74	0.6 MI S OF US 6 BETTENDORF	NONE	45756	47653	49404	49577	NONE	NONE	52108	NONE	NONE	NONE	
707	I 29	AT SOUTH DAKOTA BORDER SIOUX CITY	28175	SITE REMOVED JANUARY 2010										
708	I 280	0.3 MI S OF IA 22 DAVENPORT	NONE	19943	NONE	NONE	NONE	NONE	NONE	24970	23577	NONE	NONE	
709	I 35	N OF ORALABOR ROAD ANKENY	NONE	59603	57945	60027	62687	NONE	65440	66343	67231	66246	NONE	
710	I 235	E. INNERLEG OF 35TH ST WEST DES MOINES	NONE	NONE	NONE	NONE	NONE	NONE	NONE	NONE	NONE	NONE	NONE	
711	I 235	S OF GUTHRIE AVENUE DES MOINES	66548	64950	NONE	NONE	NONE	NONE	NONE	NONE	NONE	NONE	NONE	
712	I 235	E OF SECOND AVENUE DES MOINES	NONE	NONE	NONE	NONE	NONE	NONE	NONE	NONE	NONE	NONE	NONE	
713	I 35/80	E OF MERLE HAY ROAD DES MOINES	NONE	NONE	SITE REMOVED MARCH 2012									
714	I 235	0.7 MI N OF EUCLID AVENUE DES MOINES				NONE	65417	68332	72475	74926	75741	75688	61178	
715	I 29	1.5 MI E OF IA 12 SIOUX CITY						33150	NONE	NONE	36099	NONE	NONE	
716	I 35/80	0.8 MI W OF IA 415 DES MOINES							NONE	NONE	100804	99952	85676	
717	I 380	1.0 MI W OF EVANSDALE DR EVANSDALE							NONE	NONE	33972	33819	29121	
116	I 80	0.8 MI W OF 74TH ST WAUKEE	35427	35272	35527	NONE	NONE	39315	45973	48840	50147	50360	44062	
117	I 80	1.8 MI E OF E JCT I 35/80/235 ALTOONA	72678	73105	74017	74863	75290	NONE	77337	NONE	86136	87038	76230	
125	I 380	6.0 MI N OF I 80 NORTH LIBERTY		NONE	48518	49835	51703	53335	NONE	56073	57112	56200	48855	

**2020 EXPANSION FACTORS
MUNICIPAL INTERSTATE**

	Jan	Feb	Mar	Apr	May	Jun	Jul	Aug	Sep	Oct	Nov	Dec
SEASONAL	0.988	0.889	1.061	1.429	1.152	0.948	0.919	0.873	0.912	0.918	1.040	1.064
Sunday	1.387	1.417	1.518	1.605	1.402	1.270	1.280	1.282	1.301	1.323	1.374	1.348
Monday	0.906	0.981	0.950	0.924	1.042	0.988	0.970	0.992	1.035	1.016	0.926	0.884
Tuesday	0.854	0.948	0.929	0.898	0.949	0.978	0.971	0.970	0.965	0.969	0.944	0.957
Wednesday	0.994	0.943	0.893	0.891	0.915	0.961	0.940	0.953	0.949	0.942	0.883	0.923
Thursday	0.845	0.933	0.899	0.870	0.896	0.918	0.907	0.931	0.919	0.917	1.012	0.918
Friday	0.954	0.853	0.849	0.891	0.835	0.873	0.879	0.872	0.854	0.849	0.887	0.959
Saturday	1.331	1.106	1.265	1.279	1.164	1.120	1.190	1.113	1.107	1.130	1.142	1.169

**ANNUAL AVERAGE DAILY TRAFFIC BY STATIONS FOR THE YEARS 2010 TO 2020
RURAL PRIMARY**

STATION	ROUTE	LOCATION	2010	2011	2012	2013	2014	2015	2016	2017	2018	2019	2020
201	US 65	2.7 MI N OF IA 3 HAMPTON	NONE	2786	2814	2832	2879	2881	2937	3009	2941	2947	2582
202	US 71	2.0 MI N OF IA 44 HAMLIN	3537	NONE	3505	NONE	NONE	NONE	NONE	3363	3369	3413	3087
204	US 75	1.3 MI N OF CO C60 HINTON	12918	NONE	12953	12985	13148	13820	14353	14378	14519	14412	13113
205	US 218	2.7 MI S OF IA 78 SWEDESBUURG	11812	11809	11768	11798	12074	12816	13208	13444	13397	13362	11571
206	US 30	AT BOONE/STORY CO LINE NAPIER	13578	NONE	13930	14076	14583	14913	15538	NONE	15412	15408	13701
207	US 18	2.2 MI E OF US 169 ALGONA	3377	3402	3444	3460	3361	3425	3372	3340	3322	3288	3015
208	US 6	3.0 MI E OF CO V66 MARENGO	3256	NONE	3202	NONE	3181	3325	3441	3455	3416	3296	3013
209	US 67	1.5 MI S OF CO F45 PRINCETON	NONE	4264	4286	4207	4087	4106	4173	4092	4078	4901	3653
210	US 18	4.2 MI E OF IA 60 SHELDON	4213	4109	4207	4178	4077	4272	4365	NONE	4033	4162	3637
212	IA 92	0.6 MI W OF CO V45 SIGOURNEY	2632	2570	NONE	2445	2501	2560	NONE	NONE	2524	2499	2369
213	US 30	1.8 MI E OF US 65 COLO	NONE	NONE	5719	5872	6248	6587	6891	6999	7117	7094	6334
214	US 61	3.8 MI N OF US 34 BURLINGTON	6635	6520	6592	6612	6690	6882	6977	6804	6888	6758	6282
216	US 34/169	2.5 MI E OF W JCT US 169 AFTON	3870	3864	3845	3701	3661	3708	3688	3657	3671	3643	3319
217	IA 122	2.5 MI E OF I 35 CLEAR LAKE	NONE	13763	13740	13508	13582	13712	NONE	14190	13630	13594	12350
218	IA 44	0.2 MI W OF US 169 ADEL	3457	3476	3559	3458	3561	NONE	3781	3893	3813	3834	3664
219	US 34	1.0 MI W OF I 35 OSCEOLA	4711	4725	4792	4674	4589	4641	4682	4700	4729	4762	4382
220	US 52	1.0 MI NW OF US 18 POSTVILLE	1676	1616	1614	NONE	1516	NONE	NONE	1561	1538	1515	1429
221	IA 9	2.5 MI W OF CO N52 ARMSTRONG	NONE	NONE	1657	NONE	1613	1627	1614	1645	1595	1622	1465
222	IA 3	0.1 MI W OF CO P66 HUMBOLDT	1917	2004	NONE	1732	NONE	NONE	NONE	2011	NONE	1900	1804
223	IA 48	4.0 MI S OF IA 92 GRISWOLD	1190	1199	1225	1218	1212	1213	1215	1240	1254	1245	1120
224	US 59	0.5 MI S OF CO F16 DEFIANCE	2638	NONE	2656	2623	2642	2696	2820	2788	2724	2777	2480
226	US 18	3.8 MI E OF CO W14 WEST UNION	2269	NONE	NONE	2501	2425	2489	NONE	2470	2482	2491	2394
228	IA 117	2.5 MI S OF US 65 MINGO	951	NONE	NONE	NONE	847	933	NONE	1000	956	908	815
229	IA 78	1.2 MI W OF CO X23 WINFIELD	750	761	NONE	765	781	772	802	795	767	793	763
230	US 169	3.5 MI S OF S JCT IA 92 WINTERSET	1686	1657	1677	1631	NONE	1669	1754	1768	1736	1667	1636
231	IA 148	9.3 MI N OF IA 92 ANITA	NONE	NONE	NONE	NONE	818	853	883	889	897	927	858
233	IA 110	1.5 MI S OF CO C65 SCHALLER	NONE	NONE	1331	1293	1322	1307	1331	NONE	1285	1440	1374
234	IA 12	2.5 MI N OF CO K18 AKRON	1342	NONE	1287	1224	1248	1244	1306	1295	1248	1261	1236
235	IA 143	3.4 MI S OF IA 10 MARCUS	785	NONE	NONE	889	894	NONE	NONE	1047	1036	1067	938
236	IA 196	3.0 MI S OF US 20 SAC CITY	1169	NONE	1133	1150	1186	NONE	NONE	1653	1697	1735	1607
238	IA 149	2.1 MI N OF IA 78 MARTINSBURG	1180	1164	NONE	1196	1154	1224	1234	1223	1204	1248	1192
240	IA 2	3.0 MI E OF IA 275 SIDNEY	1899	NONE	1872	1862	1948	1947	1978	2040	2008	1907	1784
241	IA 13	5.0 MI S OF US 20 RYAN	4270	4142	4184	4205	4226	4340	4448	4537	4529	4576	4157
242	US 61	3.8 MI N OF CO F41 ELDRIDGE	16748	16530	16678	16651	16718	17300	17808	18285	18118	18059	15943
243	US 30	0.3 MI E OF CO Z24 DEWITT	9841	9704	NONE	NONE	NONE	NONE	9869	10134	10066	10029	9035
244	IA 1	0.8 MI S OF CO F67 KALONA	5666	5493	5535	5473	NONE	NONE	5773	5718	5872	5960	5125
245	US 20	1.5 MI E OF CO V62 JESUP	11025	11052	NONE	9964	10566	10976	NONE	11023	11035	10897	9433
246	IA 141	1.0 MI E OF WILLIS AVE PERRY	9556	9256	9581	9239	9332	NONE	9996	10586	10323	10102	9041
247	US 20	1.9 MI E OF E JCT IA 17 WEBSTER CITY	NONE	NONE	NONE	8211	8828	9134	9325	9515	9760	10393	9127
248	IA 21	2.8 MI N OF US 6 BELLE PLAINE	1148	1159	1163	1145	1108	1162	1211	1185	1154	1150	1110
249	US 218	4.3 MI S OF IA 1 HILLS	19804	19698	19594	19810	20472	20683	21112	21103	21326	21406	18516
252	US 18/63	0.5 MI S OF CO B54 NEW HAMPTON	5091	5099	5175	5225	5396	5624	5749	5860	5938	5997	5392
253	US 218	3.5 MI S OF CO T64 CHARLES CITY	NONE	9123	9218	9044	9074	9395	9678	9908	9942	9594	8113
254	IA 60	4.1 MI N OF IA 9 SIBLEY	3378	NONE	NONE	3268	3484	3725	NONE	NONE	4161	4147	3858
255	US 20	1.0 MI E OF US 65 IOWA FALLS	8548	8497	8608	8730	8859	9144	9216	9243	9332	9555	8300
256	US 18	3.3 MI E OF I 35 MASON CITY	7878	7911	8029	7975	7901	8242	NONE	8905	8872	8555	7135
257	US 20	3.6 MI W OF W JCT US 59 HOLSTEIN	2954	NONE	3022	NONE	NONE	3609	NONE	NONE	NONE	5213	4985
258	US 30	0.6 MI E OF CO V66 BLAIRSTOWN	NONE	NONE	6553	6630	6876	7461	7789	7993	7995	7990	7350
259	US 30	3.5 MI E OF IA 1 LISBON	5753	5739	5812	5584	5598	5792	5978	5969	5893	5893	NONE
260	US 71	0.6 MI S OF CO J64 BRADYVILLE	2377	NONE	2404	2346	NONE	NONE	2416	2425	2260	2266	2133
261	US 169	2.3 MI N OF CO D14 FORT DODGE	NONE	NONE	NONE	5604	5679	5790	6015	6001	5861	5772	5227
262	US 63	1.6 MI S OF IA 2 BLOOMFIELD	2318	2253	2225	2218	2255	2297	2305	2277	2231	2103	1974
263	US 52	0.3 MI E OF CO X47 GARNAVILLO	NONE	NONE	2382	2400	2409	2452	2484	2502	2563	2394	2127
264	IA 27	3.0 MI S OF CO W62 ARGYLE	5402	5651	5797	5891	NONE	NONE	6745	6741	6738	6443	6385
265	US 61	1.0 MI N OF CO E17 MAQUOKETA	7475	7444	7537	NONE	NONE	NONE	8097	8351	8317	8233	7229
266	IA 2	0.8 MI W OF US 63 WEST GROVE	1596	1580	1557	1559	1619	1715	1772	1826	1829	1800	1846
267	US 34	3.0 MI W OF US 59 EMERSON	4476	NONE	4421	4225	4162	4308	4580	4589	4522	NONE	4205
268	US 30	4.0 MI SW OF CO M14 DOW CITY	NONE	NONE	2995	3028	3064	3143	3180	3201	3155	3018	2743
269	US 30	3.6 MI E OF IA 144 GRAND JUNCTION	4359	4343	4384	4196	4272	4466	4548	NONE	4293	4323	3968
270	US 71	3.1 MI S OF IA 3 STORM LAKE	2594	NONE	2685	2833	3010	3058	NONE	NONE	3056	3049	2704
271	US 18	4.3 MI E OF IA 4 EMMETSBUURG	3386	3233	3347	3283	3120	3084	3080	2997	2903	2948	2555
272	US 71	5.2 MI S OF W JCT US 6 ATLANTIC	NONE	NONE	2330	2253	2294	2354	2405	2401	2272	2308	2150
273	US 34	3.6 MI E OF CO RD S56 RUSSELL	2073	2070	2116	2047	2123	2222	2229	2230	2169	2124	2040
274	IA 163	2.6 MI NW OF CO RD G28 PELLA	10795	10858	11056	11215	NONE	11927	12341	12511	12526	12773	11107
275	US 20	0.5 MI W OF CENTER AVE EPWORTH	12376	12573	12661	12652	12696	13205	13478	13866	13867	14222	12926
276	US 63	1.5 MI N OF IA 9 LIME SPRINGS	2961	2920	2903	3016	3096	3169	3281	3248	3351	3474	3074
277	US 34	1.1 MI E OF IA 16 AGENCY	7792	7883	8047	8085	8380	8562	9117	9096	9001	8824	7603
279	IA 13	1.5 MI N OF CO RD C64 DUNDEE	2344	2305	2349	2358	2361	2395	2488	2453	2403	2402	NONE
280	IA 2	2.0 MI W OF I 35 LEON	1303	NONE	1262	1232	1274	1299	1326	1334	1353	1343	1268
281	US 151	4.4 MI S OF IA 38 MONTICELLO	10635	10625	10807	10940	11122	11609	11994	12178	12203	12136	10566
282	US 52	9.5 MI S OF IA 62 BELLEVUE	NONE	842	842	799	824	NONE	888	851	710	783	791
283	US 61/218	0.8 MI S OF N JCT US 61/218 KEOKUK	7810	7666	8009	8004	8257	8684	8730	8422	8187	8210	7508
284	IA 9	1.0 MI W OF 6TH STREET LANSING	2163	NONE	2010	1939	1970	2066	2006	1978	1913	1981	1682
285	US 20	1.3 MI E OF IA 4 ROCKWELL CITY	NONE	NONE	3407	4745	5444	5952	6112	6110	6392	7265	6369
286	US 34	2.0 MI W OF I 29 GLENWOOD	NONE	NONE	NONE	NONE	NONE	NONE	6554	6675	7187	NONE	NONE
287	US 20	0.6 MI E OF US 75 LAWTON							11584	12266	12045	13248	12129
288	US 63	0.5 MI S OF IA 163 OSKALOOSA									NONE	12591	11178
289	US 61	3.3 MI N OF E JCT IA 22 & IA 38 MUSCATINE									NONE	11800	10345

**2020 EXPANSION FACTORS
RURAL PRIMARY**

	Jan	Feb	Mar	Apr	May	Jun	Jul	Aug	Sep	Oct	Nov	Dec
SEASONAL	1.099	0.998	1.117	1.292	1.059	0.907	0.895	0.885	0.896	0.916	1.037	1.068
Sunday	1.404	1.401	1.492	1.570	1.355	1.237	1.233	1.238	1.272	1.320	1.394	1.359
Monday	0.905	0.983	0.949	0.930	1.042	1.006	0.991	1.008	1.028	1.014	0.936	0.888
Tuesday	0.860	0.962	0.933	0.911	0.980	1.003	0.995	0.992	0.998	0.992	0.959	0.960
Wednesday	1.007	0.973	0.914	0.907	0.949	0.981	0.965	0.973	0.991	0.970	0.903	0.952
Thursday	0.852	0.958	0.919	0.888	0.921	0.936	0.919	0.948	0.940	0.934	1.006	0.920
Friday	0.929	0.848	0.844	0.905	0.830	0.863	0.869	0.862	0.833	0.841	0.867	0.932
Saturday	1.328	1.050	1.225	1.203	1.096	1.080	1.152	1.088	1.068	1.086	1.120	1.154

**ANNUAL AVERAGE DAILY TRAFFIC BY STATIONS FOR THE YEARS 2010 TO 2020
MUNICIPAL PRIMARY**

STATION	ROUTE	LOCATION	2010	2011	2012	2013	2014	2015	2016	2017	2018	2019	2020
802	US 71	W OF MEMPHIS AVE SPIRIT LAKE	11827	11701	11723	11777	12076	11714	11665	11507	12385	11380	10675
803	IA 12	ON VIADUCT E OF COURT ST SIOUX CITY	NONE	22563	NONE	20642	NONE	NONE	NONE	NONE	NONE	NONE	NONE
804	IA 4	N OF 4TH AVE NW POCAHONTAS	2965	3246	3290	3091	3094	3177	3229	3257	3242	3091	2857
805	IA 148	S OF 11TH ST CORNING	2811	2797	2802	2637	2711	2720	2758	2620	2692	2567	2472
806	US 6	E OF SHASTA WINDSOR HEIGHTS	NONE	NONE	18681	19223	18151	18610	18621	NONE	17937	17661	15132
808	US 71	S OF BIRCH ST AUDUBON	NONE	NONE	4675	4601	4567	4545	NONE	NONE	4346	4314	3956
809	IA 14	N OF WOODLAND ST MARSHALLTOWN	6228	6000	5836	5746	5641	5648	NONE	NONE	5517	5482	NONE
810	IA 92	W OF N ST INDIANOLA	11061	11036	11047	10985	11251	NONE	NONE	NONE	11457	11025	10132
812	IA 122	W OF VIRGINIA AVE MASON CITY	11450	11754	11469	10842	10768	10542	10542	10238	NONE	NONE	8491
813	US 6	E OF PINE ST DAVENPORT	21935	21137	22050	20189	19925	NONE	20323	NONE	18872	NONE	18278
815	IA 922	BTWN WILEY BLVD & WESTDALE CDR RPDS	10940	10658	NONE	NONE	NONE	10989	11355	11637	11684	11485	NONE
816	US 34	W OF US 61 WEST BURLINGTON	13671	13076	13173	12909	NONE	NONE	NONE	NONE	14325	14745	12146
819	IA 9	EAST OF 14TH ST OSAGE	5262	NONE	5207	5200	5244	5080	4946	NONE	4965	4803	4250
820	IA 17	N OF NW 11TH ST EAGLE GROVE	2832	2898	2810	2891	NONE	NONE	2870	2901	NONE	2830	2814
821	IA 4	S OF EDGEWOOD AVE E JEFFERSON	4138	3995	NONE	3832	3923	4093	4170	4139	4212	4055	3618
823	US 6	BETWEEN SYCAMORE & 1ST AVE IOWA CITY	20543	20148	NONE	NONE	NONE	19998	20069	20967	21289	21318	19635
824	US 69	BETWEEN 15TH AND 16TH ST AMES	18148	17567	NONE	17619	17298	17323	NONE	17099	17307	16806	14353
826	US 65	1.5 MI NE OF I-80 BONDURANT	12608	12446	NONE	12817	12625	NONE	14483	14796	14868	15106	14032
827	US 61/151	W OF MISSISSIPPI R DUBUQUE	21554	21609	21611	21381	21990	22069	22344	22726	22881	22104	18815
828	IA 150	S OF 12TH ST OELWEIN	6550	6490	6354	6305	6196	6198	6167	6195	6206	6090	5686
829	US 59	S OF 5TH AVE SHENANDOAH	8819	SITE REMOVED JUNE 2011									
830	IA 23	S OF IA 92 OSKALOOSA	2866	2808	2794	2742	NONE	2789	NONE	2656	2584	2578	2485
831	IA 5	W OF FLUER DRIVE DES MOINES	NONE	23086	22771	22572	23262	NONE	NONE	29065	28024	28579	22505
250	US 65	2.1 MI N OF IA 163 PLEASANT HILL	24789	24953	25083	25034	25599	27101	28598	29994	30739	31061	27892
278	IA 141	0.5 MI N OF IA 44 GRIMES	20395	20906	21762	21702	21922	23410	NONE	25970	27110	28395	26423

**2020 EXPANSION FACTORS
MUNICIPAL PRIMARY**

	Jan	Feb	Mar	Apr	May	Jun	Jul	Aug	Sep	Oct	Nov	Dec
SEASONAL	1.054	0.968	1.096	1.268	1.050	0.922	0.920	0.900	0.927	0.933	1.040	1.059
Sunday	1.462	1.435	1.526	1.508	1.368	1.337	1.357	1.341	1.363	1.407	1.446	1.427
Monday	0.900	0.967	0.940	0.947	1.056	0.983	0.962	0.977	1.033	0.990	0.917	0.886
Tuesday	0.863	0.945	0.927	0.922	0.975	0.976	0.958	0.956	0.953	0.959	0.927	0.936
Wednesday	1.002	0.942	0.906	0.924	0.945	0.952	0.937	0.950	0.947	0.944	0.896	0.919
Thursday	0.854	0.950	0.921	0.903	0.925	0.924	0.905	0.942	0.916	0.926	1.028	0.911
Friday	0.925	0.862	0.859	0.913	0.836	0.886	0.883	0.876	0.854	0.855	0.877	0.958
Saturday	1.302	1.098	1.209	1.131	1.066	1.088	1.175	1.107	1.094	1.101	1.122	1.173

ANNUAL AVERAGE DAILY TRAFFIC BY STATIONS FOR THE YEARS 2010 TO 2020

SECONDARY

PAVED

STATION	ROUTE	LOCATION
300	CO P14	2.7 MI N OF CO E33 CHURDAN
301	CO S14	0.8 MI S OF CO E29 NEVADA
302	CO M55	0.2 MI N OF IA 141 MANILLA
303	CO K45	2.3 MI S OF IA 175 ONAWA
304	CO V45	3.5 MI N OF IA 92 SIGOURNEY
306	CO E53	1.8 MI E OF IA 25 SCRANTON
307	CO R38	2.2 MI N OF CO C54 CLARION
308	CO N32	1.6 MI N OF IA 9 ESTHERVILLE
309	CO K52	1.5 MI S OF US 18 HULL
310	CO Y52	1.5 MI S OF US 30 GRAND MOUND
311	CO W12	3.5 MI S OF US 30 WATKINS
312	CO E26	2.7 MI W OF CO RD R38 BOONE
313	CO D42	0.2 MI E OF IA 13 MANCHESTER
314	CO 105	1.3 MI E OF CO S56 NORTHWOOD
315	CO RD	5.5 MI E OF US 63 DRAKESVILLE
316	CO D36	2.8 MI E OF CO N57 ROCKWELL CITY

2010	2011	2012	2013	2014	2015	2016	2017	2018	2019	2020
239	234	268	237	241	238	247	NONE	258	253	234
958	988	988	965	967	969	992	1009	989	960	937
739	777	798	787	793	804	818	NONE	763	778	714
NONE	NONE	NONE	1162	1155	NONE	1120	1105	1051	1100	1049
665	652	NONE	646	631	636	643	663	671	670	NONE
NONE	NONE	524	497	507	530	539	NONE	526	518	531
1278	NONE	1339	1379	NONE	NONE	1421	1398	1376	1332	1203
NONE	344	NONE	323	NONE	340	NONE	NONE	348	329	361
NONE	1149	1178	1228	1249	NONE	1379	NONE	1415	1423	1422
NONE	502	498	NONE	NONE	NONE	507	509	505	509	492
NONE	804	799	773	744	756	799	799	818	831	751
1395	NONE	1525	NONE	1481	1525	1630	NONE	1714	1717	1542
702	630	612	623	679	699	756	783	769	770	762
800	767	744	737	731	772	754	NONE	708	683	665
675	665	682	666	665	679	691	NONE	768	678	694
3292	1201	1157	1014	974	949	NONE	NONE	929	947	901

Note: Station 316 was previously station 211.
Co Rd D36 was US 20 until Dec. 2010 when the US 20 4-lane was extended from Moorland to IA 4.

GRAVEL

STATION	ROUTE	LOCATION
400	CO B30	0.5 MI E OF CO L48 PRIMGHAR
401	LOC RD	1.8 MI N OF CO E36 CLUTIER
402	LOC RD	0.8 MI E OF CO V18 CLUTIER
403	CO H47	5.0 MI SE OF US 34 ALBIA
405	LOC RD	2.5 MI N OF US 18 NEW HAMPTON
406	LOC RD	2.0 MI E OF US 169 LORIMOR
407	CO H23	2.0 MI E OF US 169 LORIMOR

2010	2011	2012	2013	2014	2015	2016	2017	2018	2019	2020
21	23	18	22	22	22	NONE	20	21	22	24
36	36	39	34	35	NONE	NONE	30	29	27	31
51	55	54	47	48	46	NONE	NONE	37	42	52
89	92	104	100	NONE	100	99	102	93	89	998
46	48	51	49	57	NONE	65	NONE	66	59	63
62	57	NONE	70	68	69	59	59	56	55	57
75	66	76	77	75	72	67	70	65	64	63

2020 EXPANSION FACTORS

SECONDARY

	Jan	Feb	Mar	Apr	May	Jun	Jul	Aug	Sep	Oct	Nov	Dec
SEASONAL	1.271	1.181	1.221	1.085	0.965	0.917	0.912	0.925	0.884	0.875	1.010	1.103
Sunday	1.486	1.453	1.553	1.490	1.440	1.406	1.348	1.367	1.442	1.434	1.475	1.443
Monday	0.913	0.985	0.942	0.918	1.036	0.973	0.975	0.955	1.011	1.036	0.910	0.889
Tuesday	0.856	0.930	0.892	0.932	0.984	0.961	0.954	0.939	0.959	0.971	0.978	0.927
Wednesday	0.985	0.956	0.934	0.929	0.969	0.931	0.926	0.944	0.930	0.923	0.898	0.929
Thursday	0.836	0.915	0.908	0.893	0.969	0.908	0.917	0.938	0.944	0.923	0.982	0.926
Friday	0.951	0.901	0.883	0.953	0.813	0.908	0.900	0.905	0.871	0.888	0.872	0.930
Saturday	1.399	1.122	1.233	1.147	1.041	1.165	1.199	1.154	1.083	1.064	1.127	1.203

**ANNUAL AVERAGE DAILY TRAFFIC BY STATIONS FOR THE YEARS 2010 TO 2020
MUNICIPAL STREETS**

STATION	ROUTE	LOCATION	2010	2011	2012	2013	2014	2015	2016	2017	2018	2019	2020
900	LAKE ST	N OF 3RD ST in STORM LAKE	2811	NONE	2610	2587	2556	2616	2662	2570	2454	2437	2260
901	2ND AVE N	E OF 15TH ST in FORT DODGE	6728	6620	6444	6024	NONE	NONE	NONE	NONE	6243	6152	6002
902	LOCUST ST	E OF SPRING ST in DAVENPORT	20521	NONE	NONE	20336	19630	20177	19332	19515	18481	17935	16703
903	JEFFERSON	NE OF E 5TH ST in OTTUMWA	5694	NONE	5699	5628	NONE	5329	NONE	NONE	4367	NONE	4209
904	JOHNSON	W OF JANICE DR in CEDAR RAPIDS	9613	9391	9258	9057	8931	NONE	NONE	NONE	NONE	NONE	NONE
905	N'WESTERN	N OF 20TH ST in AMES	NONE	2193	NONE	2211	2178	NONE	NONE	2131	2118	2117	1596
906	DUBUQUE	S OF DAVENPORT ST in IOWA CITY	14245	13859	13518	NONE	12861	13339	NONE	NONE	NONE	12357	9612
907	COLLEGE	S OF 23RD ST in CEDAR FALLS	NONE	7974	NONE	NONE	7410	7323	7177	7341	7195	7163	5889
908	LIND'WOOD	S OF 35TH ST in SIOUX CITY	954	976	960	NONE	NONE	NONE	904	874	784	8810	760
909	HAMILTON	N OF CLIFTON AVE in SIOUX CITY	14586	14388	14584	NONE	13719	14701	15289	15446	15197	14956	13950
910	GRANDVIEW	SE OF PLYMOUTH CT in DUBUQUE	8946	8917	8833	8411	7983	8465	NONE	8541	8453	8583	7790
911	HUMBOLDT	S OF 4TH ST in BODE	767	739	NONE	684	695	665	660	673	696	675	657
912	ELM ST	N OF LUCAS ST in CRESTON	3782	3802	3735	3550	NONE	3364	3440	3310	3212	3080	2868
913	WASHINGTON	E OF HARRISON ST in MOUNT PLEASANT	SITE REMOVED SEPTEMBER 2010										
* 914	16TH ST	S OF AVE N in COUNCIL BLUFFS	8718	NONE	6004	5949	6208	9535	10236	10880	10876	10829	9529

Note: Station 914 was previously station 811
16th Street was IA 192 until 2016 when it was transferred to the city of Council Bluffs.

**2020 EXPANSION FACTORS
MUNICIPAL STREETS**

	Jan	Feb	Mar	Apr	May	Jun	Jul	Aug	Sep	Oct	Nov	Dec
SEASONAL	1.027	0.941	1.097	1.300	1.083	0.968	0.959	0.900	0.907	0.909	1.024	1.073
Sunday	1.382	1.357	1.443	1.352	1.287	1.333	1.322	1.310	1.363	1.380	1.380	1.384
Monday	0.919	0.970	0.968	0.968	1.072	0.982	0.969	0.976	1.043	0.988	0.923	0.903
Tuesday	0.871	0.943	0.948	0.936	0.978	0.954	0.945	0.947	0.938	0.953	0.932	0.940
Wednesday	1.007	0.938	0.898	0.946	0.958	0.944	0.937	0.945	0.925	0.936	0.906	0.934
Thursday	0.871	0.943	0.913	0.944	0.928	0.924	0.921	0.931	0.922	0.932	1.016	0.912
Friday	0.926	0.880	0.880	0.923	0.846	0.900	0.896	0.894	0.863	0.869	0.893	0.964
Saturday	1.253	1.126	1.187	1.061	1.052	1.097	1.148	1.122	1.116	1.099	1.117	1.131

**ANNUAL AVERAGE DAILY TRAFFIC BY STATIONS FOR THE YEARS 2010 TO 2020
RECREATIONAL**

PRIMARY

STATION	ROUTE	LOCATION
500	US 71	0.1 MI S OF CO RD B14 FOSTORIA
501	IA 5	3.8 MI S OF US 34 MORAVIA
503	IA 415	0.5 MI W OF NW POLK CITY RD POLK CITY

2010	2011	2012	2013	2014	2015	2016	2017	2018	2019	2020
8213	8250	NONE	NONE	8284	8724	8741	8908	8867	8859	8027
3910	3801	3772	3711	3582	4041	4106	4112	4112	4122	4008
NONE	6130	6445	6697	NONE	7530	8418	8872	9185	9377	9125

SECONDARY

STATION	ROUTE	LOCATION
600	CO F25	0.1 MI W OF CO P18 SPRINGBROOK
602	ENTRANCE	GEORGE WYTH S. P. WATERLOO
603	ENTRANCE	3.3 MI N OF IA 25 GREEN VALLEY S. P.

2010	2011	2012	2013	2014	2015	2016	2017	2018	2019	2020
207	199	188	181	176	178	182	173	159	151	175
766	759	850	NONE	748	748	789	806	725	595	974
NONE	NONE	262	283	279	NONE	324	321	298	277	375

**2020 EXPANSION FACTORS
RECREATIONAL**

	Jan	Feb	Mar	Apr	May	Jun	Jul	Aug	Sep	Oct	Nov	Dec
SEASONAL	1.895	1.492	1.365	1.149	0.880	0.723	0.758	0.802	0.899	1.063	1.354	1.571
Sunday	1.255	1.168	1.269	1.136	1.068	0.977	1.004	0.984	1.043	1.111	1.255	1.223
Monday	0.985	1.081	0.991	1.085	1.101	1.188	1.163	1.161	1.064	1.168	1.022	0.940
Tuesday	0.922	1.023	0.921	0.960	1.216	1.145	1.214	1.097	1.151	1.115	1.063	1.017
Wednesday	0.985	1.094	0.955	1.030	1.120	1.118	1.110	1.124	1.120	1.049	0.978	1.014
Thursday	0.883	1.102	1.005	0.978	1.071	1.019	1.005	1.074	1.086	1.040	0.961	0.952
Friday	1.028	0.970	0.956	1.119	0.833	0.903	0.851	0.903	0.890	0.874	0.920	0.982
Saturday	1.157	0.913	1.080	0.953	0.858	0.874	0.899	0.874	0.867	0.911	0.964	1.005

AUTOMATIC TRAFFIC RECORDER LOCATIONS

JANUARY 1, 2021

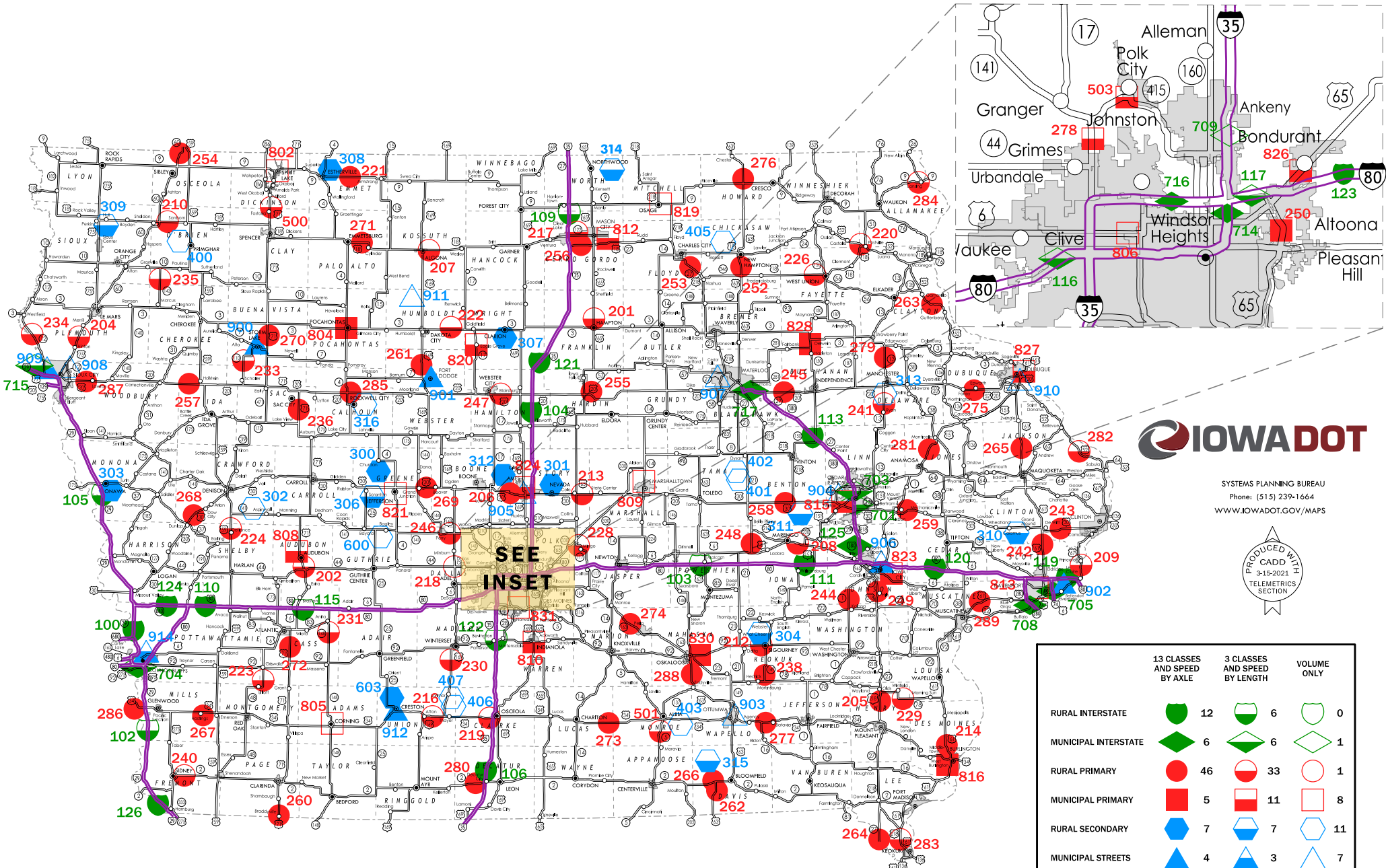

SYSTEMS PLANNING BUREAU
Phone: (515) 239-1664
WWW.IOWADOT.GOV/MAPS

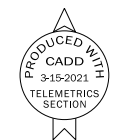

	13 CLASSES AND SPEED BY AXLE	3 CLASSES AND SPEED BY LENGTH	VOLUME ONLY
RURAL INTERSTATE	12	6	0
MUNICIPAL INTERSTATE	6	6	1
RURAL PRIMARY	46	33	1
MUNICIPAL PRIMARY	5	11	8
RURAL SECONDARY	7	7	11
MUNICIPAL STREETS	4	3	7
TOTAL	174	80	66