



**AUTOMATIC TRAFFIC RECORDER  
MONTHLY REPORT  
APRIL 2021**

PREPARED BY

**OFFICE OF SYSTEMS PLANNING**

IN COOPERATION WITH

**UNITED STATES DEPARTMENT OF TRANSPORTATION**

FEDERAL HIGHWAY ADMINISTRATION

TELEPHONE

515/239-1526

## TABLE OF CONTENTS

<b>Summary</b> .....	<b>3</b>
<b>Automatic Traffic Location Map</b> .....	<b>4</b>
<b>Monthly Traffic Variations</b> <b>2021 vs 2020</b> .....	<b>5</b>
<b>Comparison of Estimated Vehicle</b> <b>Miles by System</b> .....	<b>6</b>
<b>Vehicle Miles of Travel</b> .....	<b>7</b>
<b>Individual Recorder Data</b> .....	<b>8 - 27</b>
<b>Monthly Interstate &amp; Primary VMT</b> .....	<b>28</b>
<b>Monthly Interstate VMT</b> .....	<b>29</b>
<b>Monthly US &amp; IA Route VMT</b> .....	<b>30</b>
<b>Monthly Total State VMT</b> .....	<b>31</b>

# TRAFFIC VOLUME VARIATIONS ON THE IOWA ROAD SYSTEM \*

	2021 COMPARED TO 2019			2021 COMPARED TO 2020		
	APRIL 2021	YEAR		APRIL 2021	YEAR	
	COMPARED TO APRIL	TO DATE		COMPARED TO APRIL	TO DATE	
	2019	2021	2019	2020	2021	2020
<b><u>RURAL</u></b>						
INTERSTATE	-1.9%	-2.9%		74.3%	14.7%	
PRIMARY	-1.0%	-1.3%		52.1%	10.6%	
SECONDARY	2.3%	2.7%		31.3%	7.7%	
<b>SUBTOTAL</b>	<b>-0.3%</b>	<b>-0.7%</b>		<b>50.3%</b>	<b>10.8%</b>	
<b><u>MUNICIPAL</u></b>						
INTERSTATE	-7.1%	-8.3%		65.2%	6.7%	
PRIMARY	-1.9%	-3.0%		47.3%	9.4%	
STREETS	-6.9%	-6.1%		50.9%	9.5%	
<b>SUBTOTAL</b>	<b>-5.6%</b>	<b>-5.7%</b>		<b>52.5%</b>	<b>8.9%</b>	
<b>STATE TOTAL</b>	<b>-2.5%</b>	<b>-2.8%</b>		<b>51.2%</b>	<b>10.0%</b>	

Data collected at the 174 continuous automatic traffic recorder locations shown on the following pages were utilized to compute the above percentages.

The rural, municipal and state totals were weighted based on estimated vehicle miles of travel.

\* The COVID-19 Pandemic may have impacts on Vehicle Miles Traveled not currently accounted for in this month's report methodology. Therefore these estimated monthly VMT numbers reported will be evaluated further once additional data (such as fuel usage, third-party origin and destination statistics) is gathered.

# AUTOMATIC TRAFFIC RECORDER LOCATIONS

JANUARY 1, 2021

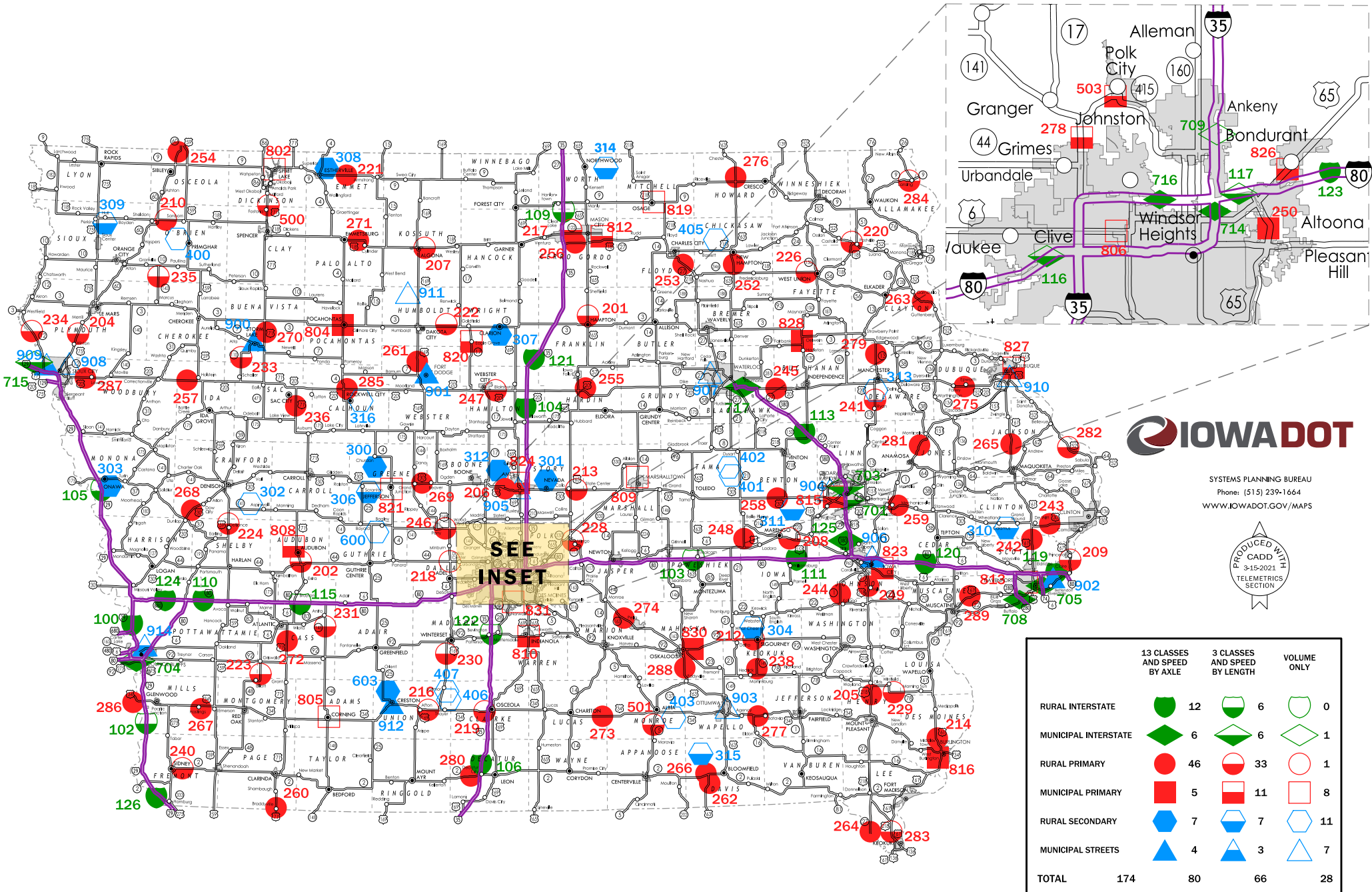

SYSTEMS PLANNING BUREAU  
Phone: (515) 239-1664  
WWW.IOWADOT.GOV/MAPS

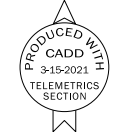



**\* IOWA DEPARTMENT OF TRANSPORTATION  
COMPARISON OF ESTIMATED VMT BY SYSTEM** (IN 1,000,000's)

	JAN	%dif	FEB	%dif	MAR	%dif	APR	%dif	MAY	%dif	JUN	%dif	JUL	%dif	AUG	%dif	SEP	%dif	OCT	%dif	NOV	%dif	DEC	%dif	CUMULATIVE	%dif	
<b>RURAL INTERSTATE</b>																											
2021	334	-2.3%	336	-4.5%	428	-3.2%	461	-1.9%																		1559	-2.9%
2019	342		352		442		470																			1606	
<b>RURAL PRIMARY</b>																											
2021	601	-0.3%	610	-3.6%	722	-0.3%	770	-1.0%																		2703	-1.3%
2019	603		633		724		778																			2738	
<b>RURAL SECONDARY</b>																											
2021	359	0.0%	357	1.7%	434	6.4%	492	2.3%																		1642	2.7%
2019	359		351		408		481																			1599	
<b>RURAL SUBTOTAL</b>																											
2021	1294	-0.8%	1303	-2.5%	1584	0.6%	1723	-0.3%																		5904	-0.7%
2019	1304		1336		1574		1729																			5943	
<b>MUNICIPAL INTERSTATE</b>																											
2021	175	-8.9%	177	-11.1%	211	-6.6%	223	-7.1%																		786	-8.3%
2019	192		199		226		240																			857	
<b>MUNICIPAL PRIMARY</b>																											
2021	247	-3.9%	254	-5.6%	291	-1.0%	315	-1.9%																		1107	-3.0%
2019	257		269		294		321																			1141	
<b>MUNICIPAL STREETS</b>																											
2021	473	-6.3%	499	-8.8%	560	-2.3%	590	-6.9%																		2122	-6.1%
2019	505		547		573		634																			2259	
<b>MUNICIPAL SUBTOTAL</b>																											
2021	895	-6.2%	930	-8.4%	1062	-2.8%	1128	-5.6%																		4015	-5.7%
2019	954		1015		1093		1195																			4257	
<b>STATE TOTAL</b>																											
2021	2189	-3.1%	2233	-5.0%	2646	-0.8%	2851	-2.5%																		9919	-2.8%
2019	2258		2351		2667		2924																			10200	

REVISED 6/2020 BY THE ROADWAY ASSET MANAGEMENT SYSTEM (RAMS)

\* The COVID-19 Pandemic may have impacts on Vehicle Miles Traveled not currently accounted for in this month's report methodology.

Therefore these estimated monthly VMT numbers reported will be evaluated further once additional data (such as fuel usage, third-party origin and destination statistics) is gathered.

**\* IOWA DEPARTMENT OF TRANSPORTATION  
ESTIMATED 2021 VEHICLE MILES OF TRAVEL**  
(IN 1,000,000's)

MONTH	RURAL				MUNICIPAL				STATE TOTAL
	INTERSTATE	PRIMARY	SECONDARY	TOTAL	INTERSTATE	PRIMARY	SECONDARY	TOTAL	
JANUARY	334	601	359	1294	175	247	473	895	2189
FEBRUARY	336	610	357	1303	177	254	499	930	2233
MARCH	428	722	434	1584	211	291	560	1062	2646
APRIL	461	770	492	1723	223	315	590	1128	2851
MAY									
JUNE									
JULY									
AUGUST									
SEPTEMBER									
OCTOBER									
NOVEMBER									
DECEMBER									
<b>SUBTOTAL</b>	<b>1559</b>	<b>2703</b>	<b>1642</b>	<b>5904</b>	<b>786</b>	<b>1107</b>	<b>2122</b>	<b>4015</b>	<b>9919</b>

REVISED 6/2020 BY THE ROADWAY ASSET MANAGEMENT SYSTEM (RAMS)

\* The COVID-19 Pandemic may have impacts on Vehicle Miles Traveled not currently accounted for in this month's report methodology.

Therefore these estimated monthly VMT numbers reported will be evaluated further once additional data (such as fuel usage, third-party origin and destination statistics) is gathered.







**COMPARISON OF THE MONTHLY AVERAGE DAILY TRAFFIC (MADT) FOR 2021 AND 2020  
AND ANNUAL AVERAGE DAILY TRAFFIC (AADT)**

**RURAL PRIMARY**

<b>LOCATION AND STATION NUMBER</b>		<b>JAN. MADT</b>	<b>FEB. MADT</b>	<b>MARCH MADT</b>	<b>APRIL MADT</b>	<b>MAY MADT</b>	<b>JUNE MADT</b>	<b>JULY MADT</b>	<b>AUG. MADT</b>	<b>SEPT. MADT</b>	<b>OCT. MADT</b>	<b>NOV. MADT</b>	<b>DEC. MADT</b>	<b>ANNUAL AADT</b>
US 65 2.7 MI NORTH OF IA 3 HAMPTON 201-35	2021 2020 %	2389 2540 -5.94%	2440 2736 -10.82%	2747 2514 9.27%	3353 NO DATA	NO DATA	NO DATA	NO DATA	NO DATA	NO DATA	2596	2315	2446	<b>2582</b>
US 71 2.0 MI NORTH OF IA 44 HAMLIN 202-05	2021 2020 %	2697 2802 -3.75%	2771 3178 -12.81%	3248 2783 16.71%	3590 2551 40.73%	2811	3320	3424	3406	3527	3287	3052	2900	<b>3087</b>
US 75 3.1 MI NORTH OF CO RD C60 HINTON 204-75	2021 2020 %	12110 12547 -3.48%	12770 13948 -8.45%	14457 12217 18.34%	14961 10073 48.53%	11524	14542	14543	14720	14254	13740	12790	12951	<b>13113</b>
US 218 1.7 MI SOUTH OF IA 78 SWEDESBURG 205-44	2021 2020 %	10185 10992 -7.34%	10051 12253 -17.97%	12420 10999 12.92%	13043 8232 58.44%	10387	12303	12616	12911	12462	12908	11451	11334	<b>11571</b>
US 30 AT BOONE/STORY CO LINE NAPIER 206-85	2021 2020 %	12383 13577 -8.79%	12795 15023 -14.83%	14725 12499 17.81%	15778 10473 50.65%	12626	14469	14558	15536	15357	14710	12894	12686	<b>13701</b>
US 18 2.2 MI EAST OF US 169 ALGONA 207-55	2021 2020 %	2590 2703 -4.18%	2649 2854 -7.18%	2825 2541 11.18%	3179 2502 27.06%	3004	3428	3560	3261	3413	3312	2854	2738	<b>3015</b>
US 6 3.0 MI EAST OF CO V66 MARENGO 208-48	2021 2020 %	2625 2749 -4.51%	2696 3028 -10.96%	3158 2701 16.92%	3406 2404 41.68%	2897	3313	3330	3451	3302	3273	2890	2813	<b>3013</b>
US 67 1.5 MI SOUTH OF CO RD F45 PRINCETON 209-82	2021 2020 %	3177 3165 0.38%	3222 3498 -7.89%	3729 3251 14.70%	3957 3060 29.31%	3740	4317	4264	NO DATA	NO DATA	3871	3551	3374	<b>3653</b>
US 18 2.4 MI EAST OF IA 60 SHELDON 210-71	2021 2020 %	3578 3745 -4.46%	3671 3944 -6.92%	3908 3395 15.11%	4282 2842 50.67%	3226	3762	3639	3558	4212	4010	3682	3619	<b>3637</b>









**COMPARISON OF THE MONTHLY AVERAGE DAILY TRAFFIC (MADT) FOR 2021 AND 2020  
AND ANNUAL AVERAGE DAILY TRAFFIC (AADT)**

**RURAL PRIMARY**

<b>LOCATION AND STATION NUMBER</b>		<b>JAN. MADT</b>	<b>FEB. MADT</b>	<b>MARCH MADT</b>	<b>APRIL MADT</b>	<b>MAY MADT</b>	<b>JUNE MADT</b>	<b>JULY MADT</b>	<b>AUG. MADT</b>	<b>SEPT. MADT</b>	<b>OCT. MADT</b>	<b>NOV. MADT</b>	<b>DEC. MADT</b>	<b>ANNUAL AADT</b>
US 30 3.5 MI EAST OF IA 1 LISBON 259-16	2021 2020 %	NO DATA NO DATA %	NO DATA NO DATA %	NO DATA NO DATA %	NO DATA NO DATA %	NO DATA NO DATA %	NO DATA NO DATA %	NO DATA NO DATA %	NO DATA NO DATA %	NO DATA NO DATA %	NO DATA NO DATA %	NO DATA NO DATA %	NO DATA NO DATA %	NO AADT
US 71 0.6 MI SOUTH OF CO RD J64 BRADDYVILLE 260-73	2021 2020 %	1907 1875 1.71%	1917 2141 -10.46%	2287 2007 13.95%	2399 1726 38.99%	2159	2400	2335	2305	2275	2268	2108	1988	2133
US 169 0.9 MI NORTH OF NORTH JCT CO RD C56 FORT DODGE 261-94	2021 2020 %	4653 4782 -2.70%	4773 5308 -10.08%	5524 4719 17.06%	5926 4024 47.27%	4905	5662	5850	5925	5957	5631	5009	4943	5227
US 63 1.6 MI SOUTH OF IA 2 BLOOMFIELD 262-26	2021 2020 %	1770 1733 2.14%	1795 1921 -6.56%	2164 1854 16.72%	2252 1573 43.17%	1993	2145	2291	2221	2132	2090	1872	1857	1974
US 52 0.3 MI EAST OF CO RD X47 GARNAVILLO 263-22	2021 2020 %	1880 1966 -4.37%	1933 2111 -8.43%	2162 1833 17.95%	2405 1562 53.97%	1961	2307	2377	2426	2506	2531	1977	1965	2127
IA 27 3.0 MI SOUTH OF CO RD W62 ARGYLE 264-56	2021 2020 %	5673 5507 3.01%	5459 6056 -9.86%	7502 6370 17.77%	7337 4598 59.57%	6006	7165	7470	7230	6937	6866	6293	6120	6385
US 61 1.0 MI NORTH OF CO RD E17 MAQUOKETA 265-49	2021 2020 %	6322 6761 -6.49%	NO DATA 7413	7887 6465 22.00%	8303 5128 61.91%	6516	8194	8311	8265	8095	8036	6834	6720	7229
IA 2 0.8 MI WEST OF US 63 WEST GROVE 266-26	2021 2020 %	1610 1575 2.22%	NO DATA 1725	1942 1630 19.14%	2079 1595 30.34%	1872	1971	1975	2008	2079	2090	1804	1822	1846
US 34 3.0 MI WEST OF US 59 EMERSON 267-65	2021 2020 %	3852 NO DATA	3886 NO DATA	4586 NO DATA	4847 NO DATA	NO DATA	NO DATA	4593	4705	4763	4565	4092	4089	4205
US 30 3.5 MI NE OF NORTH JCT IA 37 DOW CITY 268-24	2021 2020 %	2513 2609 -3.68%	2550 2856 -10.71%	3028 2501 21.07%	3236 2252 43.69%	2451	2886	2924	NO DATA	3134	3032	2773	2751	2743

**COMPARISON OF THE MONTHLY AVERAGE DAILY TRAFFIC (MADT) FOR 2021 AND 2020  
AND ANNUAL AVERAGE DAILY TRAFFIC (AADT)**

**RURAL PRIMARY**

<b>LOCATION AND STATION NUMBER</b>		<b>JAN. MADT</b>	<b>FEB. MADT</b>	<b>MARCH MADT</b>	<b>APRIL MADT</b>	<b>MAY MADT</b>	<b>JUNE MADT</b>	<b>JULY MADT</b>	<b>AUG. MADT</b>	<b>SEPT. MADT</b>	<b>OCT. MADT</b>	<b>NOV. MADT</b>	<b>DEC. MADT</b>	<b>ANNUAL AADT</b>
US 30 3.6 MI EAST OF IA 144 GRAND JUNCTION 269-37	2021	3428	3520	4326	4748									
	2020	3652	4109	3496	2861	3641	4388	4430	4657	4514	4352	3771	3741	<b>3968</b>
	%	-6.13%	-14.33%	23.74%	65.96%									
US 71 3.6 MI SOUTH OF IA 3 STORM LAKE 270-11	2021	2327	2475	2682	2900									
	2020	2493	2595	2303	2003	2566	3034	3326	3328	3215	2825	2447	2309	<b>2704</b>
	%	-6.66%	-4.62%	16.46%	44.78%									
US 18 4.3 MI EAST OF IA 4 EMMETSBURG 271-74	2021	2166	2127	2408	2755									
	2020	2322	2472	2204	2028	2493	2946	3028	2856	2805	2840	2398	2266	<b>2555</b>
	%	-6.72%	-13.96%	9.26%	35.85%									
US 71 5.2 MI SOUTH OF WEST JCT US 6 ATLANTIC 272-15	2021	1870	1893	2220	2406									
	2020	1924	2141	1976	1843	2114	2486	NO DATA	2374	2327	2325	2104	2028	<b>2150</b>
	%	-2.81%	-11.58%	12.35%	30.55%									
US 34 3.6 MI EAST OF CO RD 556 RUSSELL 273-59	2021	1744	1674	2050	2200									
	2020	1735	1901	1782	1633	2014	2296	2331	2340	2329	2223	2023	1872	<b>2040</b>
	%	0.52%	-11.94%	15.04%	34.72%									
IA 163 2.6 MI WEST OF CO RD G28 PELLA 274-63	2021	9716	10068	12105	13366									
	2020	10437	11924	10195	8244	10267	11844	12272	12581	12200	11991	10752	10574	<b>11107</b>
	%	-6.91%	-15.57%	18.73%	62.13%									
US 20 0.5 MI WEST OF CENTER AVE EPWORTH 275-31	2021	12158	NO DATA	13635	14534									
	2020	12226	13320	10533	9514	11213	13926	14117	14420	14207	13900	12479	12303	<b>12926</b>
	%	-0.56%		29.45%	52.76%									
US 63 1.5 MI NORTH OF IA 9 LIME SPRINGS 276-45	2021	2694	2738	3287	3497									
	2020	2901	3080	2812	2123	2918	3542	3558	3496	3398	3365	2905	2874	<b>3074</b>
	%	-7.14%	-11.10%	16.89%	64.72%									
US 34 1.1 MI EAST OF IA 16 AGENCY 277-90	2021	6756	6933	8499	8969									
	2020	6856	7902	7037	5631	6737	8179	8374	8533	8429	8480	7686	7384	<b>7603</b>
	%	-1.46%	-12.26%	20.78%	59.28%									

IA 141 0.5 MI NORTH OF IA 44  
GRIMES  
278-77

MONTHLY AVERAGE DAILY TRAFFIC (MADT) VARIATIONS FOR SITE #278 ARE NOW INCLUDED IN THE MUNICIPAL PRIMARY GROUP



**COMPARISON OF THE MONTHLY AVERAGE DAILY TRAFFIC (MADT) FOR 2021 AND 2020  
AND ANNUAL AVERAGE DAILY TRAFFIC (AADT)**

**RURAL PRIMARY**

<b>LOCATION AND STATION NUMBER</b>		<b>JAN. MADT</b>	<b>FEB. MADT</b>	<b>MARCH MADT</b>	<b>APRIL MADT</b>	<b>MAY MADT</b>	<b>JUNE MADT</b>	<b>JULY MADT</b>	<b>AUG. MADT</b>	<b>SEPT. MADT</b>	<b>OCT. MADT</b>	<b>NOV. MADT</b>	<b>DEC. MADT</b>	<b>ANNUAL AADT</b>
IA 13 1.5 MI NORTH OF CO RD C64 DUNDEE 279-28	2021	NO DATA	NO DATA	NO DATA	NO DATA									
	2020	2011	2135	1866	1479	1731	NO DATA	NO DATA	NO DATA	NO DATA	NO DATA	NO DATA	NO DATA	NO AADT
	%													
IA 2 2.0 MI WEST OF I 35 LEON 280-27	2021	1149	1151	1460	1586									
	2020	1130	1262	1117	978	1249	1373	1381	1423	1400	1395	1254	1248	1268
	%	1.68%	-8.80%	30.71%	62.17%									
US 151 4.4 MI SOUTH OF IA 38 MONTICELLO 281-53	2021	9271	9260	11153	12222									
	2020	9906	10892	9217	6995	9306	11683	12268	12626	12012	11829	10059	9998	10566
	%	-6.41%	-14.98%	21.00%	74.72%									
US 52 9.5 MI SOUTH OF IA 62 BELLEVUE 282-49	2021	546	565	763	860									
	2020	550	632	575	612	723	948	1003	1011	1023	1050	730	629	791
	%	-0.73%	-10.60%	32.70%	40.52%									
US 61/218 0.8 MI SOUTH OF N JCT US 61/218 KEOKUK 283-56	2021	7098	7116	8255	8358									
	2020	7202	7797	7208	6310	7321	8215	7811	7801	7758	7862	7300	7511	7508
	%	-1.44%	-8.73%	14.53%	32.46%									
IA 9 1.0 MI WEST OF 6TH ST LANSING 284-03	2021	1466	1417	1690	1835									
	2020	1488	1535	1435	1384	1768	1862	1971	1968	1895	1810	1546	1521	1682
	%	-1.48%	-7.69%	17.77%	32.59%									
US 20 1.3 MI EAST OF IA 4 ROCKWELL CITY 285-13	2021	5435	5370	6657	7148									
	2020	5576	6229	5676	4514	5823	7152	7789	7728	7199	6762	6154	5824	6369
	%	-2.53%	-13.79%	17.28%	58.35%									
US 34 2.0 MI WEST OF I 29 GLENWOOD 286-65	2021	NO DATA	NO DATA	NO DATA	NO DATA									
	2020	NO DATA	NO DATA	NO DATA	NO DATA	NO DATA	NO DATA	NO DATA	NO DATA	NO DATA	NO DATA	NO DATA	NO DATA	NO AADT
	%													
US 20 0.6 MI EAST OF US 75 LAWTON 287-97	2021	10943	11160	12874	13653									
	2020	11283	12390	10917	9598	11128	13188	13587	13645	13055	13062	11889	11796	12129
	%	-3.01%	-9.93%	17.93%	42.25%									
US 63 0.5 MI SOUTH OF IA 163 OSKALOOSA 288-62	2021	9798	10045	12166	12900									
	2020	10331	11630	10432	8617	10646	12148	12368	12414	12058	12032	10896	10555	11178
	%	-5.16%	-13.63%	16.62%	49.70%									
US 61 3.3 MI NORTH OF E. JCT. IA 22 & IA 38 MUSCATINE 289-70	2021	8987	9214	10723	11212									
	2020	10423	11467	9915	7930	9390	11171	11178	11283	11099	11092	9743	9438	10345
	%	-13.78%	-19.65%	8.15%	41.39%									
<b>TOTAL</b>	<b>2021</b>	<b>341326</b>	<b>329842</b>	<b>412365</b>	<b>438793</b>									
	<b>2020</b>	<b>357836</b>	<b>376047</b>	<b>349451</b>	<b>288319</b>									
	<b>%</b>	<b>-4.61%</b>	<b>-12.29%</b>	<b>18.00%</b>	<b>52.19%</b>									

NOTE: Numbers in red denote MADT's computed with partial monthly data due to road closures, detours, or insufficient data that were too sporadic to be used in the monthly calculations.



**COMPARISON OF THE MONTHLY AVERAGE DAILY TRAFFIC (MADT) FOR 2021 AND 2020  
AND ANNUAL AVERAGE DAILY TRAFFIC (AADT)**

**RURAL COUNTY - PAVED**

<b>LOCATION AND STATION NUMBER</b>		<b>JAN. MADT</b>	<b>FEB. MADT</b>	<b>MARCH MADT</b>	<b>APRIL MADT</b>	<b>MAY MADT</b>	<b>JUNE MADT</b>	<b>JULY MADT</b>	<b>AUG. MADT</b>	<b>SEPT. MADT</b>	<b>OCT. MADT</b>	<b>NOV. MADT</b>	<b>DEC. MADT</b>	<b>ANNUAL AADT</b>
CO RD W12 3.5 MI SOUTH OF US 30 WATKINS 311-06	2021 2020 %	631 654 -3.52%	594 767 -22.56%	717 691 3.76%	807 615 31.22%									
CO RD E26 2.7 MI WEST OF CO RD R38 BOONE 312-08	2021 2020 %	1343 1443 -6.93%	1328 1636 -18.83%	1652 1412 17.00%	1840 1177 56.33%	1406	1610	1633	1707	1717	1756	1555	1451	<b>1542</b>
CO RD D42 0.2 MI EAST OF IA 13 MANCHESTER 313-28	2021 2020 %	552 584 -5.48%	555 612 -9.31%	655 584 12.16%	813 658 23.56%	867	960	974	932	840	834	673	627	<b>762</b>
CO RD 105 1.3 MI EAST OF CO RD S56 NORTHWOOD 314-98	2021 2020 %	589 577 2.08%	576 601 -4.16%	682 517 31.91%	803 507 58.38%	603	726	750	773	823	840	638	614	<b>665</b>
CO RD 5.5 MI WEST OF US 63 DRAKESVILLE 315-26	2021 2020 %	508 475 6.95%	501 532 -5.83%	632 553 14.29%	769 643 19.60%	824	984	948	831	696	663	601	569	<b>694</b>
CO RD D36 2.8 MI EAST OF CO RD N57 ROCKWELL CITY 316-13	2021 2020 %	767 814 -5.77%	769 865 -11.10%	916 865 5.90%	996 810 22.96%	900	957	957	967	992	969	870	841	<b>901</b>
<b>TOTAL RURAL COUNTY PAVED</b>	<b>2021 2020 %</b>	<b>10285 10432 -1.41%</b>	<b>10186 11635 -12.45%</b>	<b>12366 10788 14.63%</b>	<b>14051 10645 32.00%</b>									

NOTE: Numbers in red denote MADT's computed with partial monthly data due to road closures, detours, or insufficient data that were too sporadic to be used in the monthly calculations.

**COMPARISON OF THE MONTHLY AVERAGE DAILY TRAFFIC (MADT) FOR 2021 AND 2020  
AND ANNUAL AVERAGE DAILY TRAFFIC (AADT)**

**RURAL COUNTY - GRAVEL**

<b>LOCATION AND STATION NUMBER</b>		<b>JAN. MADT</b>	<b>FEB. MADT</b>	<b>MARCH MADT</b>	<b>APRIL MADT</b>	<b>MAY MADT</b>	<b>JUNE MADT</b>	<b>JULY MADT</b>	<b>AUG. MADT</b>	<b>SEPT. MADT</b>	<b>OCT. MADT</b>	<b>NOV. MADT</b>	<b>DEC. MADT</b>	<b>ANNUAL AADT</b>
CO RD B30 0.5 MI EAST OF CO RD L48 PRIMGHAR 400-71	2021	17	17	19	30									
	2020	14	16	14	25	21	22	28	26	33	32	25	24	<b>24</b>
	%	21.43%	6.25%	35.71%	20.00%									
LOCAL ROAD 1.80 MI NORTH OF CO RD E36 CLUTIER 401-86	2021	25	26	22	36									
	2020	18	20	17	31	36	37	32	40	40	43	29	23	<b>31</b>
	%	38.89%	30.00%	29.41%	16.13%									
LOCAL ROAD .80 MI EAST OF CO RD V18 CLUTIER 402-86	2021	33	30	34	48									
	2020	26	33	40	48	49	57	61	63	77	78	52	36	<b>52</b>
	%	26.92%	-9.09%	-15.00%	0.00%									
CO RD H47 5.0 MI SOUTH OF US 34 ALBIA 403-68	2021	76	68	88	100									
	2020	76	86	86	98	107	105	105	101	97	104	107	104	<b>98</b>
	%	0.00%	-20.93%	2.33%	2.04%									
LOCAL ROAD 2.5 MI NORTH OF US 18 BASSETT 405-19	2021	45	39	48	83									
	2020	46	42	46	74	114	65	59	53	69	66	58	53	<b>63</b>
	%	-2.17%	-7.14%	4.35%	12.16%									
LOCAL ROAD 2.0 MI EAST OF US 169 LORIMOR 406-88	2021	47	45	60	63									
	2020	51	47	47	60	62	57	58	52	56	61	65	63	<b>57</b>
	%	-7.84%	-4.26%	27.66%	5.00%									
CO ROAD H23 2.0 MI EAST OF US 169 LORIMOR 407-88	2021	54	51	57	60									
	2020	88	49	52	60	70	63	59	55	60	63	68	63	<b>63</b>
	%	-38.64%	4.08%	9.62%	0.00%									
<b>TOTAL RURAL COUNTY GRAVEL</b>	<b>2021</b>	<b>297</b>	<b>276</b>	<b>328</b>	<b>420</b>									
	<b>2020</b>	<b>319</b>	<b>293</b>	<b>302</b>	<b>396</b>									
	<b>%</b>	<b>-6.90%</b>	<b>-5.80%</b>	<b>8.61%</b>	<b>6.06%</b>									
<b>TOTAL RURAL COUNTY PAVED &amp; GRAVEL</b>	<b>2021</b>	<b>10582</b>	<b>10462</b>	<b>12694</b>	<b>14471</b>									
	<b>2020</b>	<b>10751</b>	<b>11928</b>	<b>11090</b>	<b>11041</b>									
	<b>%</b>	<b>-1.57%</b>	<b>-12.29%</b>	<b>14.46%</b>	<b>31.07%</b>									

**NOTE: Numbers in red denote MADT's computed with partial monthly data due to road closures, detours, or insufficient data that were too sporadic to be used in the monthly calculations.**

**COMPARISON OF THE MONTHLY AVERAGE DAILY TRAFFIC (MADT) FOR 2021 AND 2020  
AND ANNUAL AVERAGE DAILY TRAFFIC (AADT)**

**RECREATIONAL PRIMARY**

LOCATION AND STATION NUMBER		JAN. MADT	FEB. MADT	MARCH MADT	APRIL MADT	MAY MADT	JUNE MADT	JULY MADT	AUG. MADT	SEPT. MADT	OCT. MADT	NOV. MADT	DEC. MADT	ANNUAL AADT
US 71 0.1 MI SOUTH OF CO RD B14	2021	6921	6936	7888	8589									
FOSTORIA	2020	7030	7412	6739	6215	8527	9606	9797	9578	8978	8139	7227	7069	<b>8027</b>
503-21	%	-1.55%	-6.42%	17.05%	38.20%									
IA 5 3.8 MI SOUTH OF US 34	2021	3131	3177	3936	4438									
MORAVIA	2020	3194	3629	3315	3075	3969	4857	5062	4928	4704	4279	3647	3433	<b>4008</b>
501-68	%	-1.97%	-12.46%	18.73%	44.33%									
IA 415 0.5 MI WEST OF NW POLK CITY RD	2021	7461	7543	9091	10617									
POLK CITY	2020	7511	8384	7696	7675	9121	11259	10888	11079	9916	9576	8415	7977	<b>9125</b>
503-77	%	-0.67%	-10.03%	18.13%	38.33%									
<b>TOTAL RECREATIONAL PRIMARY</b>	<b>2021</b>	<b>17513</b>	<b>17656</b>	<b>20915</b>	<b>23644</b>									
	<b>2020</b>	<b>17735</b>	<b>19425</b>	<b>17750</b>	<b>16965</b>									
	%	-1.25%	-9.11%	17.83%	39.37%									

**RECREATIONAL SECONDARY**

LOCATION AND STATION NUMBER		JAN. MADT	FEB. MADT	MARCH MADT	APRIL MADT	MAY MADT	JUNE MADT	JULY MADT	AUG. MADT	SEPT. MADT	OCT. MADT	NOV. MADT	DEC. MADT	ANNUAL AADT
CO RD F25 0.1 MI WEST OF CO RD P18	2021	115	93	155	189									
SPRINGBROOK STATE PARK	2020	NO DATA	NO DATA	NO DATA	203	219	283	252	221	216	200	155	127	<b>175</b>
600-39	%				-6.90%									
ENTRANCE TO GEORGE WYTH STATE PARK	2021	491	381	682	1000									
WATERLOO	2020	311	388	472	1032	1485	2202	1693	1473	985	709	531	400	<b>974</b>
602-07	%	57.88%	-1.80%	44.49%	-3.10%									
ENTRANCE TO GREEN VALLEY STATE PARK	2021	170	175	276	436									
GREEN VALLEY STATE PARK	2020	105	178	270	347	561	669	612	574	498	322	197	158	<b>375</b>
603-88	%	61.90%	-1.69%	2.22%	25.65%									
<b>TOTAL RECREATIONAL SECONDARY</b>	<b>2021</b>	<b>661</b>	<b>556</b>	<b>958</b>	<b>1625</b>									
	<b>2020</b>	<b>416</b>	<b>566</b>	<b>742</b>	<b>1582</b>									
	%	58.89%	-1.77%	29.11%	2.72%									
<b>TOTAL RECREATIONAL PRIMARY AND SECONDARY</b>	<b>2021</b>	<b>18174</b>	<b>18212</b>	<b>21873</b>	<b>25269</b>									
	<b>2020</b>	<b>18151</b>	<b>19991</b>	<b>18492</b>	<b>18547</b>									
	%	0.13%	-8.90%	18.28%	36.24%									

NOTE: Numbers in red denote MADT's computed with partial monthly data due to road closures, detours, or insufficient data that were too sporadic to be used in the monthly calculations.

**COMPARISON OF THE MONTHLY AVERAGE DAILY TRAFFIC (MADT) FOR 2021 AND 2020  
AND ANNUAL AVERAGE DAILY TRAFFIC (AADT)**

**MUNICIPAL INTERSTATE**

LOCATION AND STATION NUMBER		JAN. MADT	FEB. MADT	MARCH MADT	APRIL MADT	MAY MADT	JUNE MADT	JULY MADT	AUG. MADT	SEPT. MADT	OCT. MADT	NOV. MADT	DEC. MADT	ANNUAL AADT
I 380 BTWN WILSON AVE AND 33RD AVE CEDAR RAPIDS 701-57	2021	52952	53782	62376	66825									
	2020	62586	69458	56477	40693	50183	59008	59663	65978	62914	64427	56458	54747	<b>58550</b>
	%	-15.39%	-22.57%	10.44%	64.22%									
I 380 AT J AVE BRIDGE S OF COLDSTREAM CEDAR RAPIDS 703-57	2021	65148	65620	75450	80704									
	2020	76943	84636	68539	48353	59361	72108	73622	78749	76949	76155	66856	66422	<b>70725</b>
	%	-15.33%	-22.47%	10.08%	66.91%									
I 29/80 0.6 MI WEST OF IA 192 COUNCIL BLUFFS 704-78	2021	NO DATA	NO DATA	NO DATA	NO DATA									
	2020	NO DATA	NO DATA	NO DATA	NO DATA	NO DATA	NO DATA	NO DATA	NO DATA	NO DATA	NO DATA	NO DATA	NO DATA	<b>NO AADT</b>
	%													
I 74 0.6 MI SOUTH OF US 6 BETTENDORF 705-82	2021	NO DATA	NO DATA	NO DATA	NO DATA									
	2020	NO DATA	NO DATA	NO DATA	NO DATA	NO DATA	NO DATA	NO DATA	NO DATA	NO DATA	NO DATA	NO DATA	NO DATA	<b>NO AADT</b>
	%													
I 280 0.3 MI SOUTH OF IA 22 DAVENPORT 708-82	2021	NO DATA	NO DATA	NO DATA	NO DATA									
	2020	NO DATA	NO DATA	NO DATA	NO DATA	NO DATA	NO DATA	NO DATA	NO DATA	NO DATA	NO DATA	NO DATA	NO DATA	<b>NO AADT</b>
	%													
I 35 NORTH OF ORALABOR RD ANKENY 709-77	2021	NO DATA	NO DATA	NO DATA	NO DATA									
	2020	NO DATA	NO DATA	NO DATA	NO DATA	NO DATA	NO DATA	NO DATA	NO DATA	NO DATA	NO DATA	NO DATA	NO DATA	<b>NO AADT</b>
	%													
I 235 0.7 MI NORTH OF EUCLID AVE DES MOINES 714-77	2021	54823	57625	66423	70051									
	2020	66342	75108	60258	44205	52296	61749	64158	67103	64713	64882	57517	55802	<b>61178</b>
	%	-17.36%	-23.28%	10.23%	58.47%									
I 29 1.5 MI EAST OF IA 12 SIOUX CITY 715-97	2021	32240	33179	37925	40171									
	2020	NO DATA	NO DATA	NO DATA	NO DATA	NO DATA	NO DATA	NO DATA	38236	37870	37076	33706	33556	<b>NO AADT</b>
	%													
I 35/80 0.8 MI WEST OF IA 415 DES MOINES 716-77	2021	76895	72267	NO DATA	NO DATA									
	2020	84749	93272	79486	60350	74788	91815	95295	98346	93303	92560	82716	81421	<b>85676</b>
	%	-9.27%	-22.52%											
I 380 1.0 MI WEST OF EVANSDALE DR EVANSDALE 717-07	2021	26094	26483	31538	33290									
	2020	27489	30422	26773	20333	25915	31481	32551	34207	32592	32029	28144	27510	<b>29121</b>
	%	-5.07%	-12.95%	17.80%	63.72%									
I 80 0.8 MI WEST OF JORDAN CREEK PARKWAY WAUKEE 116-25	2021	38272	38922	46499	51440									
	2020	40953	45046	39357	30260	38490	47995	51387	52543	50176	49062	42720	40789	<b>44062</b>
	%	-6.55%	-13.59%	18.15%	69.99%									
I 80 1.8 MI EAST OF EAST JCT. I 35/80/235 ALTOONA 117-77	2021	68663	71257	82786	88769									
	2020	71198	80782	68710	53552	66411	81775	86194	89499	84551	83212	74738	74134	<b>76230</b>
	%	-3.56%	-11.79%	20.49%	65.76%									
I 380 6.0 MI NORTH OF I 80 NORTH LIBERTY 125-52	2021	NO DATA	NO DATA	NO DATA	NO DATA									
	2020	48544	53878	43728	31093	39194	48242	NO DATA	NO DATA	NO DATA	NO DATA	NO DATA	NO DATA	<b>48855</b>
	%													
<b>TOTAL MUNICIPAL INTERSTATE</b>	<b>2021</b>	<b>382847</b>	<b>385956</b>	<b>365072</b>	<b>391079</b>									
	<b>2020</b>	<b>430260</b>	<b>478724</b>	<b>320114</b>	<b>237396</b>									
	<b>%</b>	<b>-11.02%</b>	<b>-19.38%</b>	<b>14.04%</b>	<b>64.74%</b>									

NOTE: Numbers in red denote MADT's computed with partial monthly data due to road closures, detours, or insufficient data that were too sporadic to be used in the monthly calculations.



**COMPARISON OF THE MONTHLY AVERAGE DAILY TRAFFIC (MADT) FOR 2021 AND 2020  
AND ANNUAL AVERAGE DAILY TRAFFIC (AADT)**

**MUNICIPAL PRIMARY**

<b>LOCATION AND STATION NUMBER</b>		<b>JAN. MADT</b>	<b>FEB. MADT</b>	<b>MARCH MADT</b>	<b>APRIL MADT</b>	<b>MAY MADT</b>	<b>JUNE MADT</b>	<b>JULY MADT</b>	<b>AUG. MADT</b>	<b>SEPT. MADT</b>	<b>OCT. MADT</b>	<b>NOV. MADT</b>	<b>DEC. MADT</b>	<b>ANNUAL AADT</b>
US 6 EAST OF PINE ST DAVENPORT 813-82	2021 2020 %	17135 17376 -1.39%	17335 19047 -8.99%	19723 17281 14.13%	20159 15104 33.47%									
IA 922 NORTH OF WILEY BLVD CEDAR RAPIDS 815-57	2021 2020 %	8243 10125 -18.59%	8733 10844 -19.47%	9937 8552 16.20%	10294 5616 83.30%	7347	NO DATA	NO DATA	NO DATA	NO DATA	NO DATA	NO DATA	NO DATA	NO AADT
US 34 WEST OF US 61 WEST BURLINGTON 816-29	2021 2020 %	11216 12030 -6.77%	11289 13262 -14.88%	13343 11481 16.22%	13754 9128 50.68%	11034	12927	13091	13086	12893	13077	11904	11837	12146
IA 9 EAST OF 14TH ST OSAGE 819-66	2021 2020 %	3210 3885 -17.37%	3210 NO DATA	3753 NO DATA	4287 NO DATA	4819	4989	4940	4875	4555	4451	3525	3360	4250
IA 17 NORTH OF NW 11TH ST EAGLE GROVE 820-99	2021 2020 %	2794 2679 4.29%	2762 2717 1.66%	2913 2644 10.17%	3038 2562 18.58%	2750	2909	2926	3060	3022	2978	2829	2687	2814
IA 4 SOUTH OF EDGEWOOD AVE EAST JEFFERSON 821-37	2021 2020 %	3185 3346 -4.81%	3126 3673 -14.89%	3820 3202 19.30%	4239 2936 44.38%									
US 6 EAST OF SYCAMORE ST IOWA CITY 823-52	2021 2020 %	18577 19253 -3.51%	19027 21088 -9.77%	21027 17799 18.14%	21892 15320 42.90%									
US 69 NORTH OF 15TH ST AMES 824-85	2021 2020 %	13839 14934 -7.33%	14371 16234 -11.48%	16067 13012 23.48%	16521 9934 66.31%									
US 65 1.5 MI NORTH OF I-80 BONDURANT 826-77	2021 2020 %	12195 13032 -6.42%	12361 14433 -14.36%	14758 13580 8.67%	16192 11405 41.97%									
US 61/151 @ MISSISSIPPI RIVER BRIDGE DUBUQUE 827-31	2021 2020 %	17672 18358 -3.74%	17645 20310 -13.12%	20780 17173 21.00%	22190 12796 73.41%									
						17287	NO DATA	NO DATA	NO DATA	NO DATA	20342	18657	18962	18815



**COMPARISON OF THE MONTHLY AVERAGE DAILY TRAFFIC (MADT) FOR 2021 AND 2020  
AND ANNUAL AVERAGE DAILY TRAFFIC (AADT)**

**MUNICIPAL PRIMARY**

<b>LOCATION AND STATION NUMBER</b>		<b>JAN. MADT</b>	<b>FEB. MADT</b>	<b>MARCH MADT</b>	<b>APRIL MADT</b>	<b>MAY MADT</b>	<b>JUNE MADT</b>	<b>JULY MADT</b>	<b>AUG. MADT</b>	<b>SEPT. MADT</b>	<b>OCT. MADT</b>	<b>NOV. MADT</b>	<b>DEC. MADT</b>	<b>ANNUAL AADT</b>
IA 150 SOUTH OF 12TH ST DELWEIN 828-33	2021 2020 %	5197 5331 -2.51%	5786 5699 1.53%	5935 5095 16.49%	6324 4600 37.48%									
IA 23 1.0 MI SOUTH OF IA 92 OSKALOOSA 830-62	2021 2020 %	2268 2252 0.71%	2323 2417 -3.89%	2564 2261 13.40%	2708 2171 24.74%	2423	2708	2628	2763	2699	2699	2439	2358	2485
IA 5 WEST OF FLEUR DRIVE DES MOINES 831-92	2021 2020 %	20537 24067 -14.67%	<b>NO DATA</b> 26836	<b>NO DATA</b> 21611	<b>NO DATA</b> 15004	19018	23393	<b>NO DATA</b>	25143	23766	24737	22172	21804	22505
US 65 2.1 MI NORTH OF IA 163 PLEASANT HILL 250-77	2021 2020 %	24341 25618 -4.98%	24994 28652 -12.77%	29281 24541 19.31%	32050 23035 39.14%	27209	30412	30880	31192	30824	29946	26560	25827	27892
IA 141 0.5 MI NORTH OF IA 44 GRIMES 278-77	2021 2020 %	24357 24387 -0.12%	24850 27173 -8.55%	28868 23139 24.76%	31435 20350 54.47%	25029	30086	29805	30862	26789	27621	26003	25824	26423
<b>TOTAL MUNICIPAL PRIMARY</b>	<b>2021</b> <b>2020</b> <b>%</b>	<b>233370</b> <b>248299</b> <b>-6.01%</b>	<b>214644</b> <b>240494</b> <b>-10.75%</b>	<b>244753</b> <b>208302</b> <b>17.50%</b>	<b>261773</b> <b>177470</b> <b>47.50%</b>									

**NOTE:** Numbers in red denote MADT's computed with partial monthly data due to road closures, detours, or insufficient data that were too sporadic to be used in the monthly calculations.

**COMPARISON OF THE MONTHLY AVERAGE DAILY TRAFFIC (MADT) FOR 2021 AND 2020  
AND ANNUAL AVERAGE DAILY TRAFFIC (AADT)**

**MUNICIPAL STREET**

<b>LOCATION AND STATION NUMBER</b>		<b>JAN. MADT</b>	<b>FEB. MADT</b>	<b>MARCH MADT</b>	<b>APRIL MADT</b>	<b>MAY MADT</b>	<b>JUNE MADT</b>	<b>JULY MADT</b>	<b>AUG. MADT</b>	<b>SEPT. MADT</b>	<b>OCT. MADT</b>	<b>NOV. MADT</b>	<b>DEC. MADT</b>	<b>ANNUAL AADT</b>
LAKE ST NORTH OF 3RD ST STORM LAKE 900-11	2021 2020 %	1997 2056 -2.87%	2134 2261 -5.62%	2522 2038 23.75%	2673 1817 47.11%		2156 2320	2560	2628	2614	2439	2188	2035	<b>2260</b>
2ND AVE N EAST OF 15TH ST FORT DODGE 901-94	2021 2020 %	5581 5545 0.65%	5683 5925 -4.08%	6200 5368 15.50%	NO DATA 4861	6665	NO DATA	NO DATA	NO DATA	NO DATA	6428	5794	5708	<b>6002</b>
LOCUST ST EAST OF SPRING ST DAVENPORT 902-82	2021 2020 %	15664 16585 -5.55%	16081 17979 -10.56%	18331 14985 22.33%	20472 13520 51.42%	15632	17645	17601	18548	18296	17654	15988	15990	<b>16703</b>
JEFFERSON ST NORTHEAST OF E 5TH ST OTTUMWA 903-90	2021 2020 %	3901 3608 8.12%	3877 3975 -2.47%	4318 3618 19.35%	4596 3296	4041	4768	4410	4601	4852	4887	4428	4011	<b>4209</b>
JOHNSON AVE WEST OF JANICE DR CEDAR RAPIDS 904-57	2021 2020 %	NO DATA NO DATA	NO DATA NO DATA	NO DATA NO DATA	NO DATA NO DATA	NO DATA	NO DATA	NO DATA	NO DATA	NO DATA	NO DATA	NO DATA	NO DATA	<b>NO AADT</b>
NORTHWESTERN AVE NORTH OF 20TH ST AMES 905-85	2021 2020 %	1408 1901 -25.93%	1458 2126 -31.42%	1685 1496 12.63%	1867 1062 75.80%	1331	1557	1720	1712	1613	1679	1476	1473	<b>1596</b>
DUBUQUE ST SOUTH OF DAVENPORT IOWA CITY 906-52	2021 2020 %	8328 10727 -22.36%	9617 12980 -25.91%	10954 9044 21.12%	11879 5703 108.29%	7273	8786	9072	11899	10688	11392	9409	8365	<b>9612</b>
COLLEGE ST SOUTH OF 23RD ST CEDAR FALLS 907-07	2021 2020 %	5712 6630 -13.85%	6765 7926 -14.65%	7351 5315 38.31%	7586 3409 122.53%	4392	5015	5089	7202	7294	7338	6254	4802	<b>5889</b>
LINDENWOOD ST SOUTH OF 35TH ST SIOUX CITY 908-97	2021 2020 %	683 725 -5.79%	708 751 -5.73%	819 679 20.62%	872 632 37.97%	702	833	819	849	841	813	715	750	<b>760</b>
HAMILTON BLVD NORTH OF CLIFTON AVE SIOUX CITY 909-97	2021 2020 %	12983 13055 -0.55%	13391 14069 -4.82%	14987 12767 17.39%	15820 11771 34.40%	13560	14688	14445	15084	15298	15044	14001	13611	<b>13950</b>

**COMPARISON OF THE MONTHLY AVERAGE DAILY TRAFFIC (MADT) FOR 2021 AND 2020  
AND ANNUAL AVERAGE DAILY TRAFFIC (AADT)**

**MUNICIPAL STREET**

<b>LOCATION AND STATION NUMBER</b>		<b>JAN. MADT</b>	<b>FEB. MADT</b>	<b>MARCH MADT</b>	<b>APRIL MADT</b>	<b>MAY MADT</b>	<b>JUNE MADT</b>	<b>JULY MADT</b>	<b>AUG. MADT</b>	<b>SEPT. MADT</b>	<b>OCT. MADT</b>	<b>NOV. MADT</b>	<b>DEC. MADT</b>	<b>ANNUAL AADT</b>
GRANDVIEW AVE SOUTH OF PLYMOUTH CT	2021	6833	6792	7540	8563									
DUBUQUE	2020	7513	7869	6723	6015	7425	8769	8706	8704	8586	8209	7422	7528	<b>7790</b>
910-31	%	-9.05%	-13.69%	12.15%	42.36%									
HUMBOLDT AVE SOUTH OF 4TH ST	2021	536	521	628	697									
BODE	2020	567	586	590	622	666	726	702	679	756	787	625	569	<b>657</b>
911-46	%	-5.47%	-11.09%	6.44%	12.06%									
ELM ST NORTH OF LUCAS ST	2021	2646	2767	3107	3182									
CRESTON	2020	2609	2879	2720	2493	2826	3100	3220	3090	2922	2961	2761	2828	<b>2868</b>
912-88	%	1.42%	-3.89%	14.23%	27.64%									
N 16TH ST SOUTH OF AVE "N"	2021	8755	8958	10133	10254									
COUNCIL BLUFFS	2020	9504	10282	9323	8270	9199	10069	9875	9928	9759	9777	9113	9243	<b>9529</b>
914-78	%	-7.88%	-12.88%	8.69%	23.99%									
<b>TOTAL MUNICIPAL STREET</b>	<b>2021</b>	<b>75027</b>	<b>78752</b>	<b>88575</b>	<b>88461</b>									
	<b>2020</b>	<b>81025</b>	<b>89608</b>	<b>74666</b>	<b>58610</b>									
	<b>%</b>	<b>-7.40%</b>	<b>-12.11%</b>	<b>18.63%</b>	<b>50.93%</b>									

**NOTE:** Numbers in red denote MADT's computed with partial monthly data due to road closures, detours, or insufficient data that were too sporadic to be used in the monthly calculations.

## APRIL HISTORICAL VMT \*

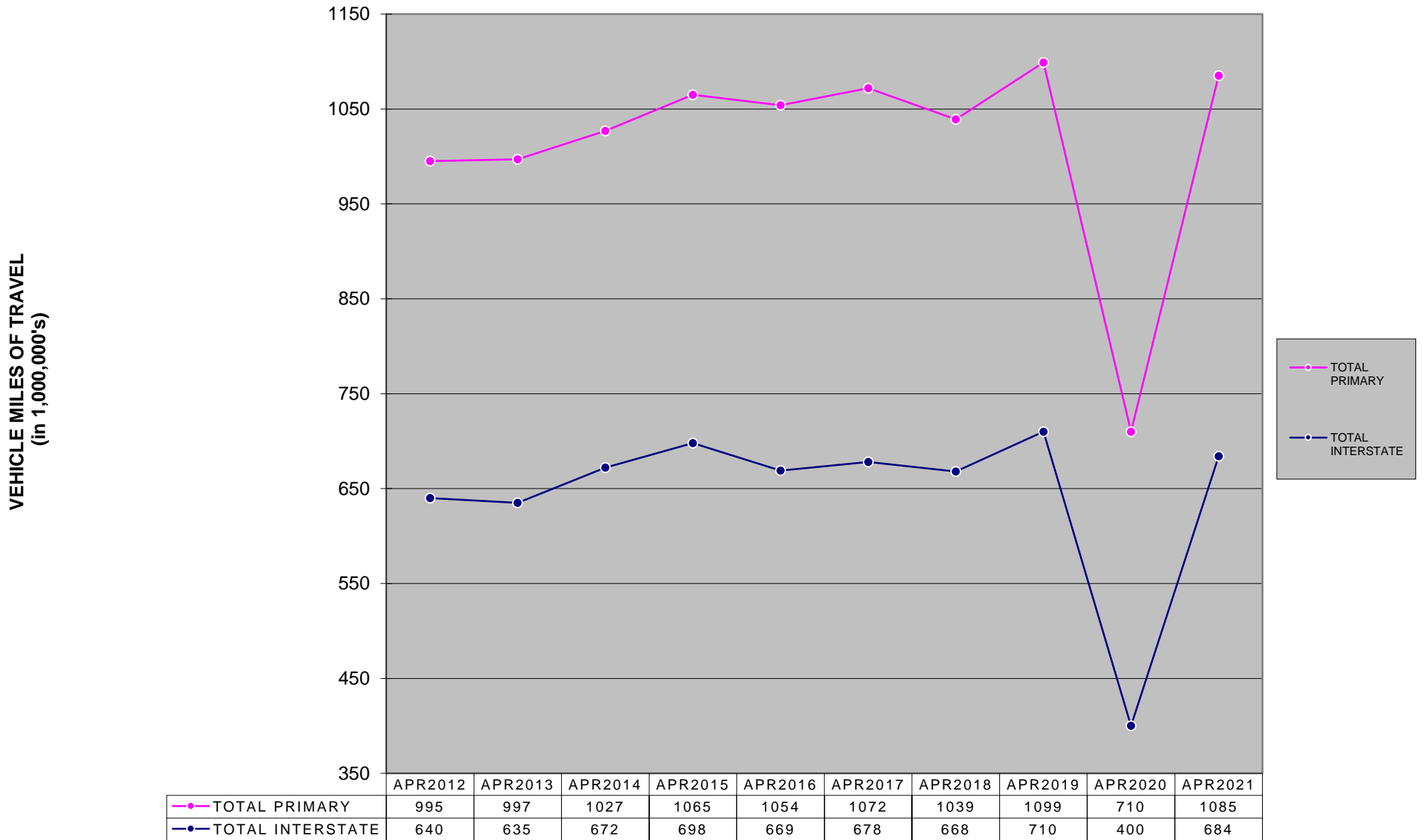

\* The COVID-19 Pandemic may have impacts on Vehicle Miles Traveled not currently accounted for in this month's report methodology. Therefore these estimated monthly VMT numbers reported will be evaluated further once additional data (such as fuel usage, third-party origin and destination statistics) is gathered.

# MONTHLY INTERSTATE VMT \*

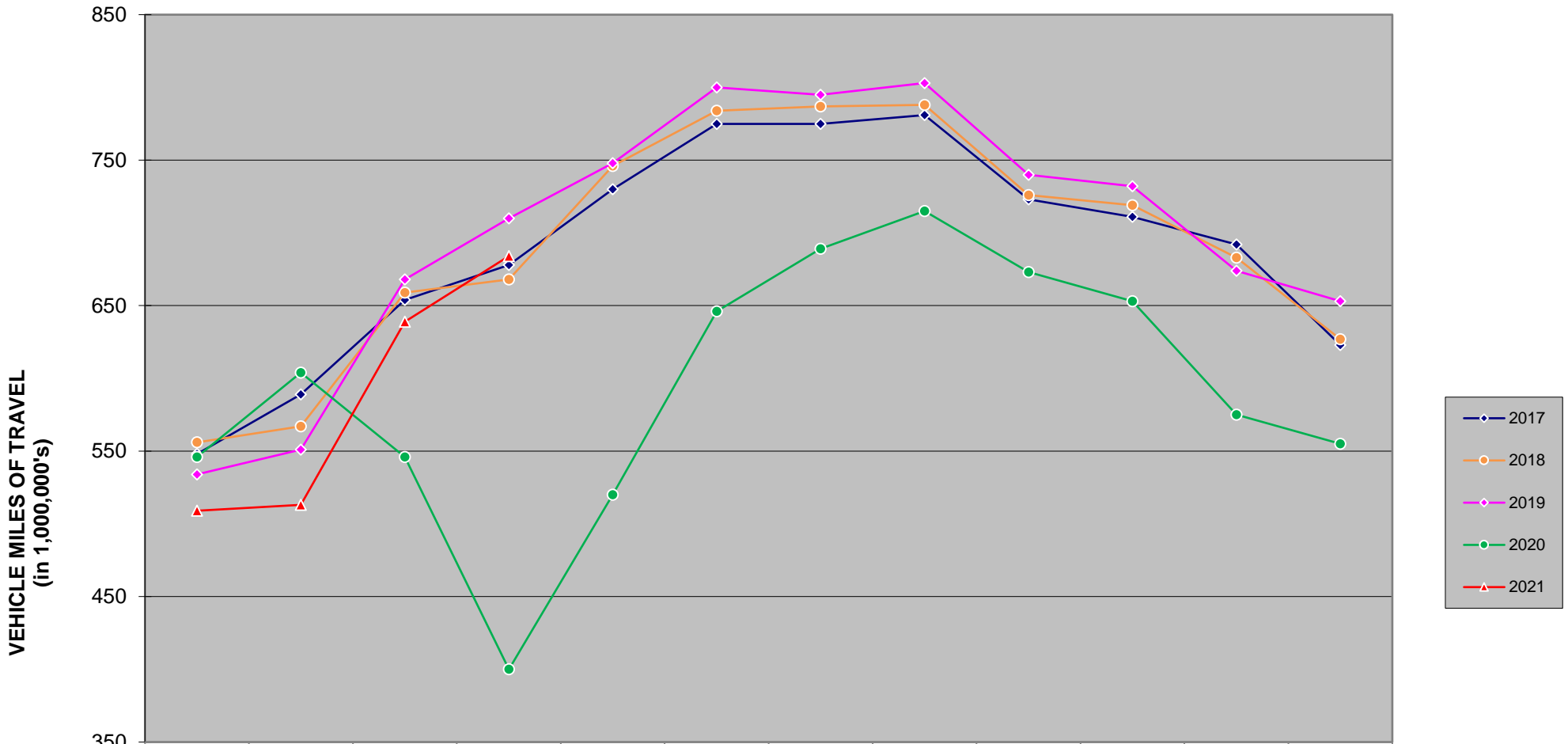

	JAN	FEB	MAR	APR	MAY	JUN	JUL	AUG	SEP	OCT	NOV	DEC
◆ 2017	548	589	654	678	730	775	775	781	723	711	692	623
○ 2018	556	567	659	668	746	784	787	788	726	719	683	627
◇ 2019	534	551	668	710	748	800	795	803	740	732	674	653
● 2020	546	604	546	400	520	646	689	715	673	653	575	555
▲ 2021	509	513	639	684								

**There are 1,153 miles of Interstate in Iowa as of December 31, 2019.**

\* The COVID-19 Pandemic may have impacts on Vehicle Miles Traveled not currently accounted for in this month's report methodology. Therefore these estimated monthly VMT numbers reported will be evaluated further once additional data (such as fuel usage, third-party origin and destination statistics) is gathered.

## MONTHLY US & IA ROUTE VMT \*

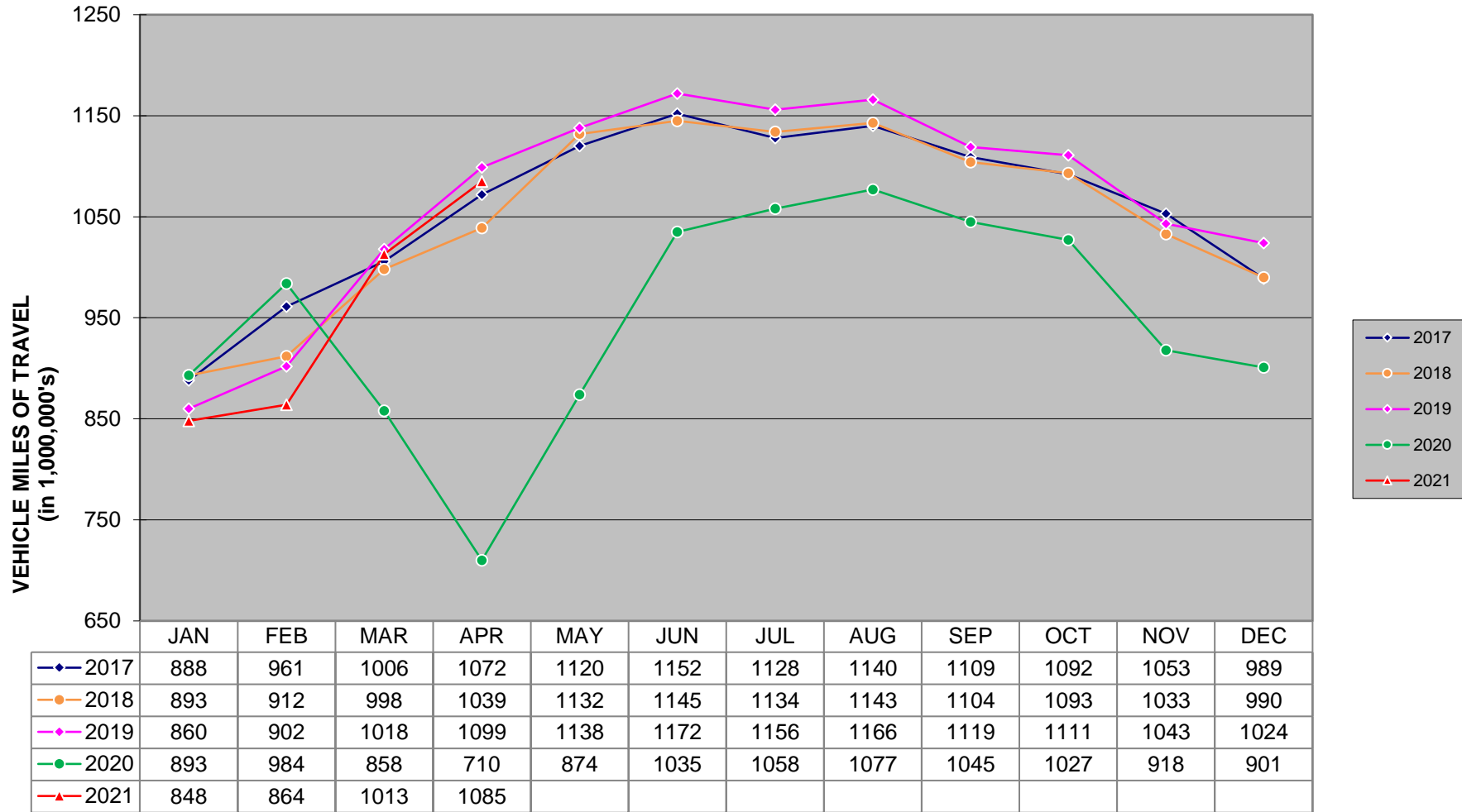

**There are 8,463 miles of US and IA routes in Iowa as of December 31, 2019 .**

\* The COVID-19 Pandemic may have impacts on Vehicle Miles Traveled not currently accounted for in this month's report methodology. Therefore these estimated monthly VMT numbers reported will be evaluated further once additional data (such as fuel usage, third-party origin and destination statistics) is gathered.

## MONTHLY TOTAL STATE VMT \* (Includes Interstate, US, IA, Secondary & Municipal Roads)

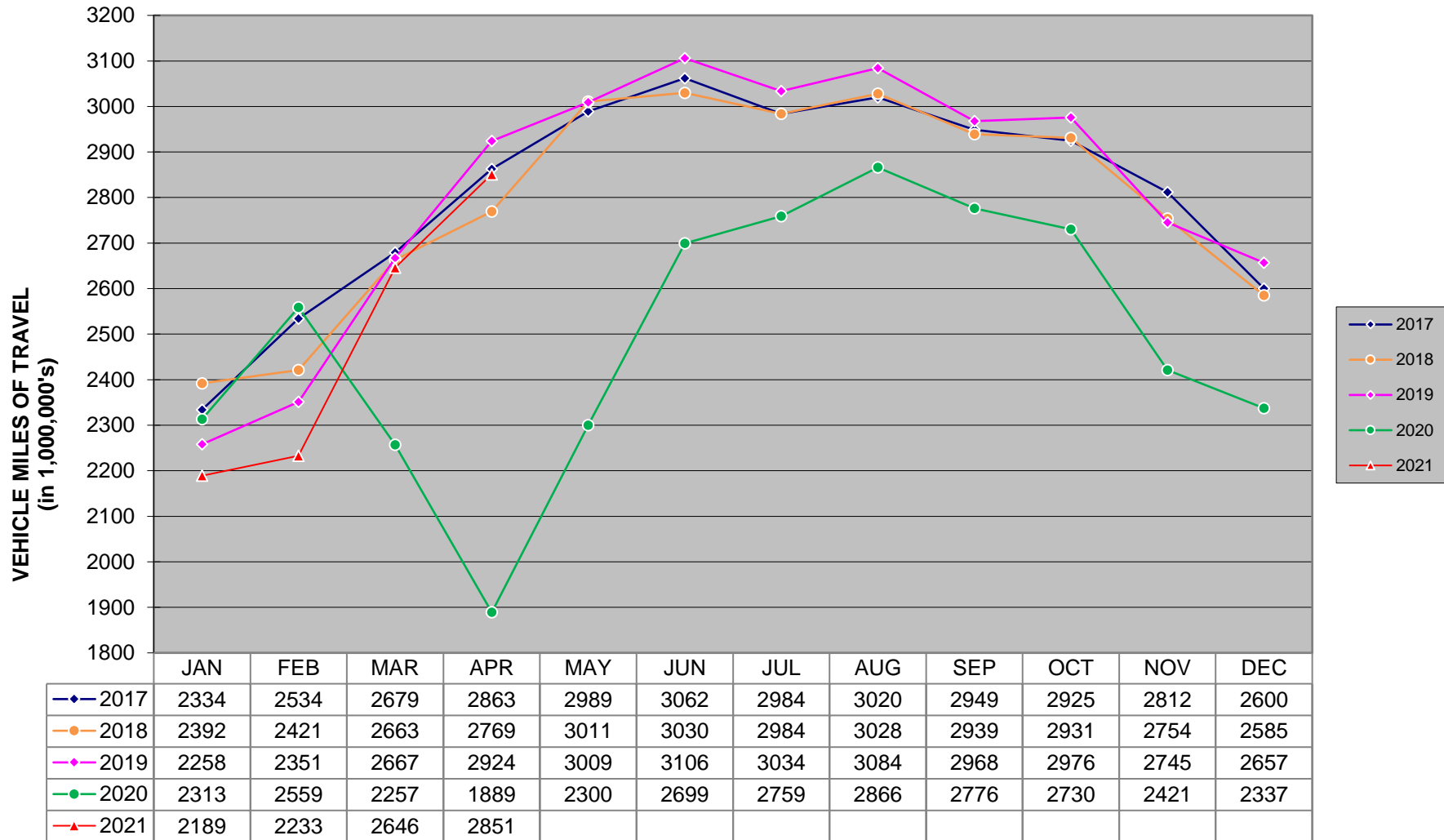

\* The COVID-19 Pandemic may have impacts on Vehicle Miles Traveled not currently accounted for in this month's report methodology. Therefore these estimated monthly VMT numbers reported will be evaluated further once additional data (such as fuel usage, third-party origin and destination statistics) is gathered.