



**AUTOMATIC TRAFFIC RECORDER
MONTHLY REPORT
DECEMBER 2020**

PREPARED BY

OFFICE OF SYSTEMS PLANNING

IN COOPERATION WITH

UNITED STATES DEPARTMENT OF TRANSPORTATION

FEDERAL HIGHWAY ADMINISTRATION

TELEPHONE

515/239-1526

TABLE OF CONTENTS

Summary	3
Automatic Traffic Location Map	4
Monthly Traffic Variations 2020 vs 2019	5
Comparison of Estimated Vehicle Miles by System	6
Vehicle Miles of Travel	7
Individual Recorder Data	8 - 27
Monthly Interstate & Primary VMT	28
Monthly Interstate VMT	29
Monthly US & IA Route VMT	30
Monthly Total State VMT	31

TRAFFIC VOLUME VARIATIONS ON THE IOWA ROAD SYSTEM *

	<u>DECEMBER</u> 2020	COMPARED TO	<u>DECEMBER</u> 2019	<u>YEAR</u> <u>TO DATE</u> 2020 / 2019
<u>RURAL</u>				
INTERSTATE			-14.1%	-14.8%
PRIMARY			-12.2%	-11.0%
SECONDARY			-7.5%	-5.0%
SUBTOTAL			-11.4%	-10.4%
<u>MUNICIPAL</u>				
INTERSTATE			-16.8%	-16.3%
PRIMARY			-11.6%	-11.6%
STREETS			-12.2%	-12.5%
SUBTOTAL			-13.0%	-13.0%
STATE TOTAL			-12.0%	-11.5%

Data collected at the 176 continuous automatic traffic recorder locations shown on the following pages were utilized to compute the above percentages. The rural, municipal and state totals were weighted based on estimated vehicle miles of travel.

* The COVID-19 Pandemic may have impacts on Vehicle Miles Traveled not currently accounted for in this month's report methodology. Therefore these estimated monthly VMT numbers reported will be evaluated further once additional data (such as fuel usage, third-party origin and destination statistics) is gathered.

AUTOMATIC TRAFFIC RECORDER LOCATIONS

JANUARY 1, 2020

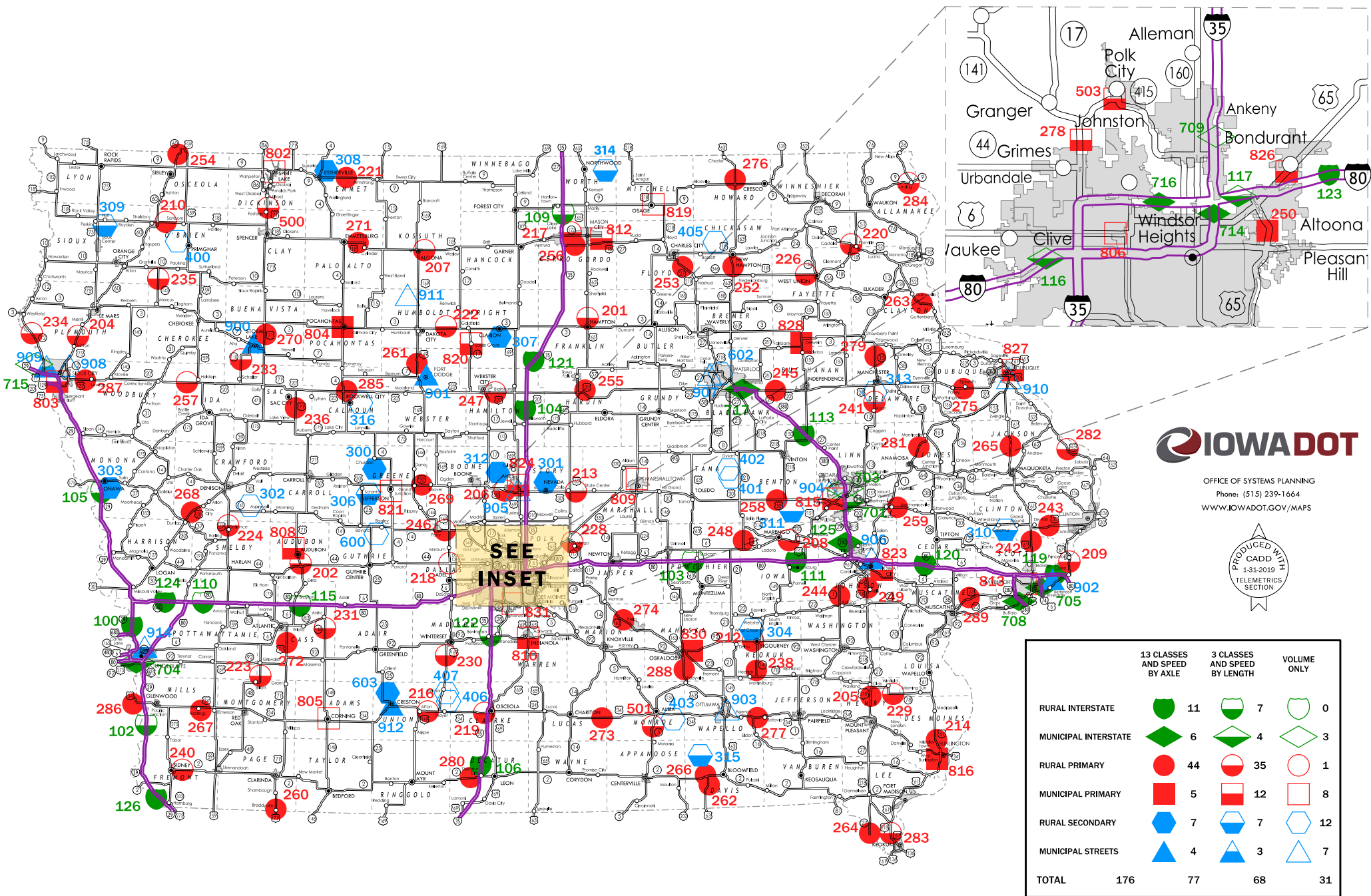

OFFICE OF SYSTEMS PLANNING
Phone: (515) 239-1664
WWW.IOWADOT.GOV/MAPS

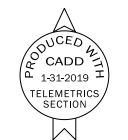

MONTHLY TRAFFIC VARIATIONS

2020 vs 2019

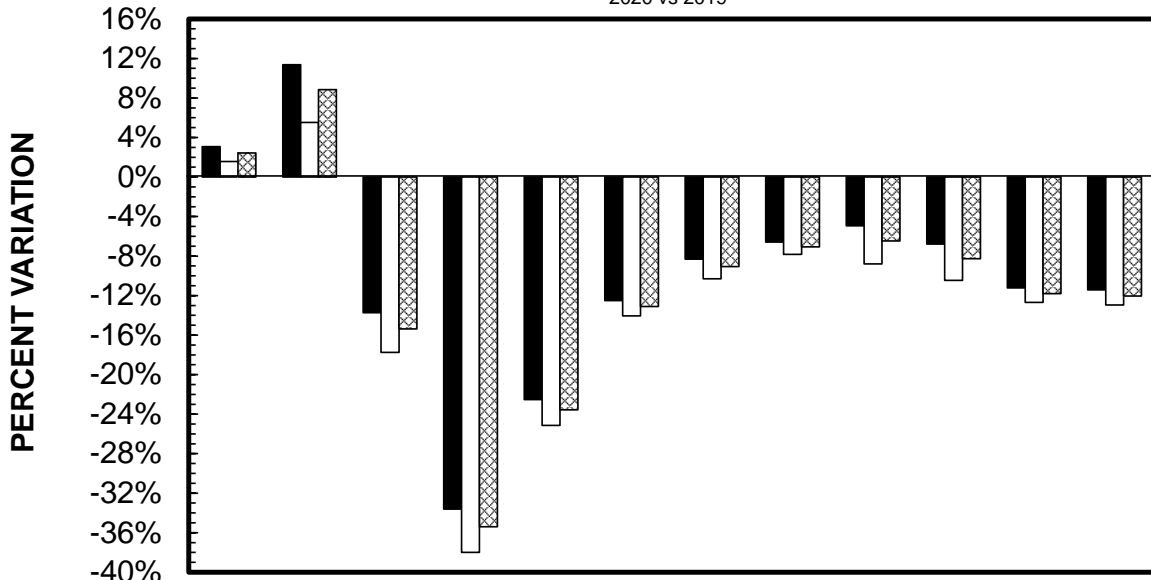

	JAN	FEB	MAR	APR	MAY	JUN	JUL	AUG	SEP	OCT	NOV	DEC
■ RURAL	3.07%	11.38%	-13.72%	-33.60%	-22.52%	-12.51%	-8.31%	-6.59%	-4.93%	-6.79%	-11.21%	-11.43%
□ MUNICIPAL	1.57%	5.52%	-17.75%	-37.99%	-25.15%	-14.05%	-10.29%	-7.82%	-8.80%	-10.46%	-12.69%	-12.96%
▨ STATE TOTAL	2.44%	8.85%	-15.37%	-35.40%	-23.56%	-13.10%	-9.06%	-7.07%	-6.47%	-8.27%	-11.80%	-12.04%

CUMULATIVE MONTHLY TRAFFIC VARIATIONS

2020 vs 2019

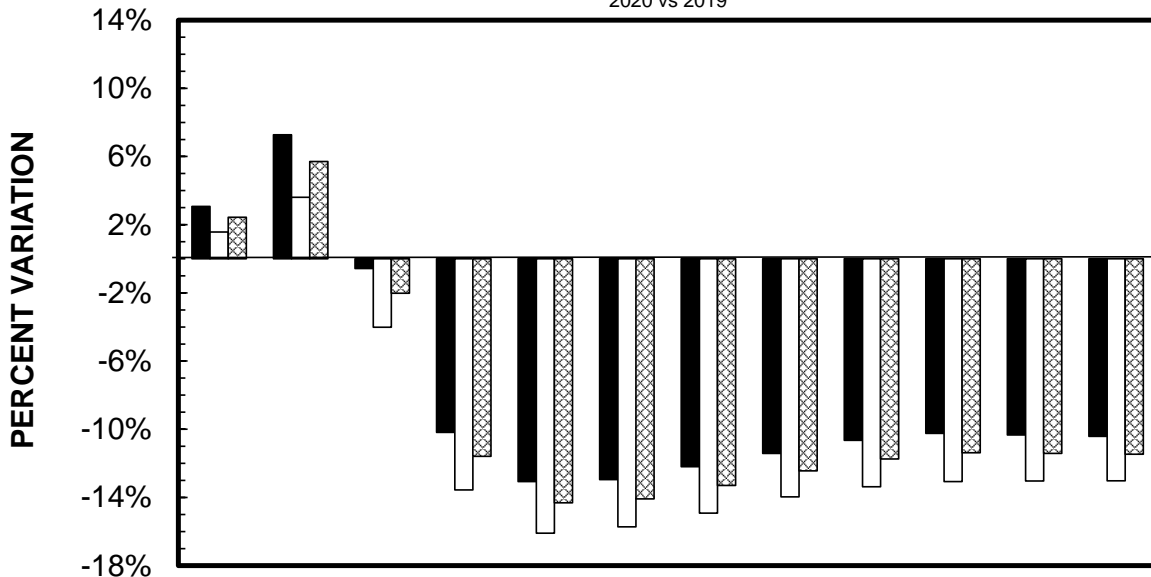

	JAN	FEB	MAR	APR	MAY	JUN	JUL	AUG	SEP	OCT	NOV	DEC
■ RURAL	3.07%	7.27%	-0.57%	-10.18%	-13.07%	-12.96%	-12.20%	-11.41%	-10.65%	-10.25%	-10.33%	-10.42%
□ MUNICIPAL	1.57%	3.61%	-4.02%	-13.55%	-16.09%	-15.72%	-14.92%	-13.97%	-13.37%	-13.07%	-13.03%	-13.03%
▨ STATE TOTAL	2.44%	5.71%	-2.02%	-11.59%	-14.32%	-14.09%	-13.30%	-12.44%	-11.74%	-11.38%	-11.42%	-11.47%

*** IOWA DEPARTMENT OF TRANSPORTATION
COMPARISON OF ESTIMATED VMT BY SYSTEM** (IN 1,000,000's)

	JAN	%dif	FEB	%dif	MAR	%dif	APR	%dif	MAY	%dif	JUN	%dif	JUL	%dif	AUG	%dif	SEP	%dif	OCT	%dif	NOV	%dif	DEC	%dif	CUMULATIVE	%dif	
RURAL INTERSTATE																											
2020	349	2.0%	385	9.4%	364	-17.6%	265	-43.6%	353	-30.1%	443	-18.9%	478	-12.9%	494	-10.3%	461	-7.6%	442	-9.6%	388	-13.2%	372	-14.1%	4794	-14.8%	
2019	342		352		442		470		505		546		549		551		499		489		447		433		5625		
RURAL PRIMARY																											
2020	630	4.5%	696	10.0%	612	-15.5%	503	-35.3%	621	-23.1%	736	-11.6%	752	-9.0%	772	-7.3%	753	-5.9%	735	-7.3%	654	-12.1%	641	-12.2%	8105	-11.0%	
2019	603		633		724		778		808		833		826		833		800		793		744		730		9105		
RURAL SECONDARY																											
2020	365	1.7%	407	16.0%	382	-6.4%	380	-21.0%	433	-13.9%	486	-7.3%	492	-2.2%	492	-1.2%	484	-0.6%	483	-3.2%	423	-7.8%	397	-7.5%	5224	-5.0%	
2019	359		351		408		481		503		524		503		498		487		499		459		429		5501		
RURAL SUBTOTAL																											
2020	1344	3.1%	1488	11.4%	1358	-13.7%	1148	-33.6%	1407	-22.5%	1665	-12.5%	1722	-8.3%	1758	-6.6%	1698	-4.9%	1660	-6.8%	1465	-11.2%	1410	-11.4%	18123	-10.4%	
2019	1304		1336		1574		1729		1816		1903		1878		1882		1786		1781		1650		1592		20231		
MUNICIPAL INTERSTATE																											
2020	197	2.6%	219	10.1%	182	-19.5%	135	-43.8%	167	-31.3%	203	-20.1%	211	-14.2%	221	-12.3%	212	-12.0%	211	-13.2%	187	-17.6%	183	-16.8%	2328	-16.3%	
2019	192		199		226		240		243		254		246		252		241		243		227		220		2783		
MUNICIPAL PRIMARY																											
2020	263	2.3%	288	7.1%	246	-16.3%	207	-35.5%	253	-23.3%	299	-11.8%	306	-7.3%	305	-8.4%	292	-8.5%	292	-8.2%	264	-11.7%	260	-11.6%	3275	-11.6%	
2019	257		269		294		321		330		339		330		333		319		318		299		294		3703		
MUNICIPAL STREETS																											
2020	509	0.8%	564	3.1%	471	-17.8%	399	-37.1%	473	-23.7%	532	-12.8%	520	-10.3%	582	-5.7%	574	-7.7%	567	-10.6%	505	-11.2%	484	-12.2%	6180	-12.5%	
2019	505		547		573		634		620		610		580		617		622		634		569		551		7062		
MUNICIPAL SUBTOTAL																											
2020	969	1.6%	1071	5.5%	899	-17.7%	741	-38.0%	893	-25.1%	1034	-14.0%	1037	-10.3%	1108	-7.8%	1078	-8.8%	1070	-10.5%	956	-12.7%	927	-13.0%	11783	-13.0%	
2019	954		1015		1093		1195		1193		1203		1156		1202		1182		1195		1095		1065		13548		
STATE TOTAL																											
2020	2313	2.4%	2559	8.8%	2257	-15.4%	1889	-35.4%	2300	-23.6%	2699	-13.1%	2759	-9.1%	2866	-7.1%	2776	-6.5%	2730	-8.3%	2421	-11.8%	2337	-12.0%	29906	-11.5%	
2019	2258		2351		2667		2924		3009		3106		3034		3084		2968		2976		2745		2657		33779		

REVISED 6/2020 BY THE ROADWAY ASSET MANAGEMENT SYSTEM (RAMS)

* The COVID-19 Pandemic may have impacts on Vehicle Miles Traveled not currently accounted for in this month's report methodology.

Therefore these estimated monthly VMT numbers reported will be evaluated further once additional data (such as fuel usage, third-party origin and destination statistics) is gathered.

*** IOWA DEPARTMENT OF TRANSPORTATION
ESTIMATED 2020 VEHICLE MILES OF TRAVEL**

(IN 1,000,000's)

MONTH	RURAL				MUNICIPAL				STATE TOTAL
	INTERSTATE	PRIMARY	SECONDARY	TOTAL	INTERSTATE	PRIMARY	SECONDARY	TOTAL	
JANUARY	349	630	365	1344	197	263	509	969	2313
FEBRUARY	385	696	407	1488	219	288	564	1071	2559
MARCH	364	612	382	1358	182	246	471	899	2257
APRIL	265	503	380	1148	135	207	399	741	1889
MAY	353	621	433	1407	167	253	473	893	2300
JUNE	443	736	486	1665	203	299	532	1034	2699
JULY	478	752	492	1722	211	306	520	1037	2759
AUGUST	494	772	492	1758	221	305	582	1108	2866
SEPTEMBER	461	753	484	1698	212	292	574	1078	2776
OCTOBER	442	735	483	1660	211	292	567	1070	2730
NOVEMBER	388	654	423	1465	187	264	505	956	2421
DECEMBER	372	641	397	1410	183	260	484	927	2337
SUBTOTAL	4794	8105	5224	18123	2328	3275	6180	11783	29906

REVISED 6/2020 BY THE ROADWAY ASSET MANAGEMENT SYSTEM (RAMS)

* The COVID-19 Pandemic may have impacts on Vehicle Miles Traveled not currently accounted for in this month's report methodology.

Therefore these estimated monthly VMT numbers reported will be evaluated further once additional data (such as fuel usage, third-party origin and destination statistics) is gathered.

**COMPARISON OF THE MONTHLY AVERAGE DAILY TRAFFIC (MADT) FOR 2020 AND 2019
AND ANNUAL AVERAGE DAILY TRAFFIC (AADT)**

RURAL INTERSTATE

LOCATION AND STATION NUMBER		JAN. MADT	FEB. MADT	MARCH MADT	APRIL MADT	MAY MADT	JUNE MADT	JULY MADT	AUG. MADT	SEPT. MADT	OCT. MADT	NOV. MADT	DEC. MADT	ANNUAL AADT
I 29 2.0 MI NORTH OF JCT. I 680 HONEY CREEK 100-78	2020	16931	19062	16942	12940	16386	19822	22043	22111	21267	20097	17682	17288	18548
	2019	17810	17326	NO DATA	NO DATA	NO DATA	NO DATA	NO DATA	23732	NO DATA	NO DATA	NO DATA	19645	NO AADT
	%	-4.94%	10.02%						-6.83%				-12.00%	
I 29 7.0 MI SOUTH OF US 34 PACIFIC JUNCTION 102-65	2020	NO DATA	NO DATA	9341	6907	9045	11172	12860	13096	12860	12430	10965	10583	10926
	2019	10450	10232	NO DATA	NO DATA	NO DATA	NO DATA	NO DATA	NO DATA	NO DATA	NO DATA	NO DATA	NO DATA	NO AADT
	%													
I 80 1.0 MI WEST OF US 63 GRINNELL 103-79	2020	21095	23406	21998	15761	21199	26829	29738	30718	28094	26991	23446	22560	24320
	2019	20444	21409	26200	28005	30852	33576	34026	34922	31273	30541	27698	26265	28414
	%	3.18%	9.33%	-16.04%	-43.72%	-31.29%	-20.09%	-12.60%	-12.04%	-10.17%	-11.62%	-15.35%	-14.11%	-14.41%
I 35 3.0 MI NORTH OF IA 175 JEWELL 104-40	2020	18257	20857	18993	12913	17868	22072	24299	24821	23330	22568	19410	18835	20352
	2019	18203	18989	23767	25088	26778	28030	28368	29472	NO DATA	26599	25008	24101	24908
	%	0.30%	9.84%	-20.09%	-48.53%	-33.27%	-21.26%	-14.34%	-15.78%		-15.15%	-22.38%	-21.85%	-18.29%
I 29 3.8 MI SOUTH OF IA 175 ONAWA 105-67	2020	10656	11928	10786	7611	10265	13366	15268	15137	14232	13249	11439	11085	12085
	2019	11034	10883	NO DATA	NO DATA	NO DATA	NO DATA	NO DATA	16662	NO DATA	NO DATA	NO DATA	12675	NO AADT
	%	-3.43%	9.60%						-9.15%				-12.54%	
I 35 0.6 MI NORTH OF IA 2 LEON 106-27	2020	11247	12174	12200	8347	11204	13495	14696	14261	13955	14129	13167	12576	12621
	2019	11051	10848	14930	15090	15541	16537	16905	16084	14674	15331	14635	14218	14590
	%	1.77%	12.22%	-18.29%	-44.69%	-27.91%	-18.40%	-13.07%	-11.33%	-4.90%	-7.84%	-10.03%	-11.55%	-13.50%
I 35 3.0 MI NORTH OF CO RD B20 HANLONTOWN 109-17	2020	15557	16828	15963	10972	15312	18948	20660	20962	19924	19102	16562	16262	17255
	2019	NO DATA	NO DATA	NO DATA	NO DATA	NO DATA	NO DATA	25562	25245	22549	22007	19170	19348	21581
	%							-19.18%	-16.97%	-11.64%	-13.20%	-13.60%	-15.95%	-20.05%
I 80 3.6 MI EAST OF JCT I 880 SHELBY 110-78	2020	18678	19882	19462	15231	20129	24365	26723	28244	26643	25089	21674	20482	22217
	2019	18275	18376	23985	27031	28276	30942	30232	29665	27301	25900	22794	22386	24999
	%	2.21%	8.20%	-18.86%	-43.65%	-28.81%	-21.26%	-11.61%	-4.79%	-2.41%	-3.13%	-4.91%	-8.51%	-11.13%
I 80 2.0 MI EAST OF IA 149 WILLIAMSBURG 111-48	2020	25284	28153	26000	19306	24570	31354	34118	35376	32647	31555	27981	26443	28556
	2019	24270	25663	31231	32995	36084	38823	39017	40381	36815	35212	32508	31573	33414
	%	4.18%	9.70%	-16.75%	-41.49%	-31.91%	-19.24%	-12.56%	-12.39%	-11.32%	-10.39%	-13.93%	-16.25%	-14.54%
I 380 3.8 MI NORTH OF IA 150 BRANDON 113-06	2020	14099	15713	14015	10116	13218	16579	17483	18734	17227	16665	14684	14061	15217
	2019	13643	14574	17713	18604	NO DATA	20083	19993	19880	18730	18655	17722	16911	17725
	%	3.34%	7.82%	-20.88%	-45.62%		-17.45%	-12.55%	-5.76%	-8.02%	-10.67%	-17.14%	-16.85%	-14.15%
I 80 2.0 MI EAST OF US 71 ATLANTIC 115-15	2020	16027	17247	17170	12783	17272	22056	24830	25000	23268	21655	18467	17203	19415
	2019	15820	15640	20262	22222	24410	26765	27149	26476	23996	22803	20169	19575	21747
	%	1.31%	10.27%	-15.26%	-42.48%	-29.24%	-17.59%	-8.54%	-5.57%	-3.03%	-5.03%	-8.44%	-12.12%	-10.72%

**COMPARISON OF THE MONTHLY AVERAGE DAILY TRAFFIC (MADT) FOR 2020 AND 2019
AND ANNUAL AVERAGE DAILY TRAFFIC (AADT)**

RURAL INTERSTATE

LOCATION AND STATION NUMBER		JAN. MADT	FEB. MADT	MARCH MADT	APRIL MADT	MAY MADT	JUNE MADT	JULY MADT	AUG. MADT	SEPT. MADT	OCT. MADT	NOV. MADT	DEC. MADT	ANNUAL AADT
I 80 0.8 MI WEST OF JORDAN CREEK PARKWAY WAUKEE 116-25 MONTHLY AVERAGE DAILY TRAFFIC (MADT) VARIATIONS FOR SITE #116 ARE NOW INCLUDED IN THE MUNICIPAL INTERSTATE GROUP														
I 80 1.8 MI EAST OF EAST JCT. I 35/80/235 ALTOONA 117-77 MONTHLY AVERAGE DAILY TRAFFIC (MADT) VARIATIONS FOR SITE #117 ARE NOW INCLUDED IN THE MUNICIPAL INTERSTATE GROUP														
I 80 1.5 MI EAST OF MIDDLE ROAD LECLAIRE 119-82	2020	NO DATA	NO DATA	NO DATA	NO DATA	NO DATA	NO DATA	NO DATA	NO DATA	NO DATA	NO DATA	NO DATA	NO DATA	NO AADT
	2019	NO DATA	NO DATA	NO DATA	NO DATA	NO DATA	NO DATA	NO DATA	NO DATA	NO DATA	NO DATA	NO DATA	NO DATA	NO AADT
	%													
I 80 2.5 MI EAST OF CO RD X40 TIPTON 120-16	2020	28298	30842	28559	20813	27500	34671	37322	38979	35907	34958	30892	29185	31494
	2019	26707	28476	34160	35710	38527	42391	42395	42816	38507	38130	35080	33872	36045
	%	5.96%	8.31%	-16.40%	-41.72%	-28.62%	-18.21%	-11.97%	-8.96%	-6.75%	-8.32%	-11.94%	-13.84%	-12.63%
I 35 2.0 MI NORTH OF CO RD R75 DOWS 121-99	2020	11568	12628	12308	8414	11887	14907	16235	16127	15159	14553	12331	12143	13189
	2019	11742	11833	15212	16029	17639	18859	19566	19607	17205	17059	15193	14946	16060
	%	-1.48%	6.72%	-19.09%	-47.51%	-32.61%	-20.96%	-17.02%	-17.75%	-11.89%	-14.69%	-18.84%	-18.75%	-17.88%
I 35 1.0 MI NORTH OF IA 92 CUMMING 122-92	2020	19348	21102	19621	14640	18695	22601	23653	23456	22898	23293	21469	20653	20953
	2019	18551	18822	23517	24803	25369	26379	26411	26632	24287	24971	23872	23142	23792
	%	4.30%	12.11%	-16.57%	-40.97%	-26.31%	-14.32%	-10.44%	-11.93%	-5.72%	-6.72%	-10.07%	-10.76%	-11.93%
I 80 4.8 MI EAST OF EAST JCT. US 65 MITCHELLVILLE 123-77	2020	30617	34096	30872	23608	30345	37343	40406	41998	39064	37909	33375	31847	34291
	2019	NO DATA	NO DATA	NO DATA	NO DATA	NO DATA	NO DATA	NO DATA	46310	42218	41573	38244	37021	NO AADT
	%								-9.31%	-7.47%	-8.81%	-12.73%	-13.98%	
I 880 6.4 MI WEST OF I 80 BEEBEETOWN 124-78	2020	4185	4726	4240	3198	4128	5303	6023	6031	5619	5298	4614	4339	4809
	2019	NO DATA	NO DATA	NO DATA	NO DATA	NO DATA	NO DATA	NO DATA	6474	5861	5725	5033	5070	NO AADT
	%								-6.84%	-4.13%	-7.46%	-8.33%	-14.42%	
I 380 6.0 MI NORTH OF I 80 NORTH LIBERTY 125-52 MONTHLY AVERAGE DAILY TRAFFIC (MADT) VARIATIONS FOR SITE #125 ARE NOW INCLUDED IN THE MUNICIPAL INTERSTATE GROUP														
I 29 9.0 MI SOUTH OF IA 2 HAMBURG 126-36	2020	10969	NO DATA	NO DATA	NO DATA	NO DATA	NO DATA	NO DATA	15919	15823	15117	12534	NO DATA	NO AADT
	2019	10533	10620	NO DATA	NO DATA	NO DATA	NO DATA	NO DATA	NO DATA	NO DATA	NO DATA	NO DATA	NO DATA	NO AADT
	%	4.14%												
TOTAL RURAL INTERSTATE	2020	222457	232994	190326	138324	170324	228929	269757	361955	280405	293765	258072	274962	
	2019	218083	212839	230977	245577	243476	282385	309624	404358	303416	324506	297126	320748	
	%	2.01%	9.47%	-17.60%	-43.67%	-30.04%	-18.93%	-12.88%	-10.49%	-7.58%	-9.47%	-13.14%	-14.27%	

**COMPARISON OF THE MONTHLY AVERAGE DAILY TRAFFIC (MADT) FOR 2020 AND 2019
AND ANNUAL AVERAGE DAILY TRAFFIC (AADT)**

RURAL PRIMARY

LOCATION AND STATION NUMBER		JAN. MADT	FEB. MADT	MARCH MADT	APRIL MADT	MAY MADT	JUNE MADT	JULY MADT	AUG. MADT	SEPT. MADT	OCT. MADT	NOV. MADT	DEC. MADT	ANNUAL AADT
US 65 2.7 MI NORTH OF IA 3 HAMPTON 201-35	2020 2019 %	2540 2446 3.84%	2736 2506 9.18%	2514 2903 -13.40%	NO DATA 3142 -32.23%	NO DATA 3304 -25.34%	NO DATA 3271 -14.54%	NO DATA 3102 -6.86%	NO DATA 3123 -3.02%	NO DATA 3102 -0.25%	2596 3070 -15.44%	2315 2855 -18.91%	2446 2800 -12.64%	2582 2947 -12.39%
US 71 2.0 MI NORTH OF IA 44 HAMLIN 202-05	2020 2019 %	2802 2827 -0.88%	3178 2764 14.98%	2783 3074 -9.47%	2551 3764 -32.23%	2811 3765 -25.34%	3320 3885 -14.54%	3424 3676 -6.86%	3406 3512 -3.02%	3527 3536 -0.25%	3287 3547 -7.33%	3052 3402 -10.29%	2900 3338 -13.12%	3087 3413 -9.55%
US 75 3.1 MI NORTH OF CO RD C60 HINTON 204-75	2020 2019 %	12547 12869 -2.50%	13948 12577 10.90%	12217 14082 -13.24%	10073 14624 -31.12%	11524 15334 -24.85%	14542 15773 -7.80%	14543 15876 -8.40%	14720 15425 -4.57%	14254 14669 -2.83%	13740 14691 -6.47%	12790 13564 -5.71%	12951 14062 -7.90%	13113 14412 -9.01%
US 218 1.7 MI SOUTH OF IA 78 SWEDESBURG 205-44	2020 2019 %	10992 10153 8.26%	12253 11231 9.10%	10999 13211 -16.74%	8232 13809 -40.39%	10387 14072 -26.19%	12303 14442 -14.81%	12616 14321 -11.91%	12911 14598 -11.56%	12462 14046 -11.28%	12908 14215 -9.19%	11451 13252 -13.59%	11334 13239 -14.39%	11571 13362 -13.40%
US 30 AT BOONE/STORY CO LINE NAPIER 206-85	2020 2019 %	13577 12884 5.38%	15023 13493 11.34%	12499 14742 -15.22%	10473 16143 -35.12%	12626 16050 -21.33%	14469 16352 -11.52%	14558 16155 -9.89%	15536 16608 -6.45%	15357 16745 -8.29%	14710 16487 -10.78%	12894 15341 -15.95%	12686 14904 -14.88%	13701 15408 -11.08%
US 18 2.2 MI EAST OF US 169 ALGONA 207-55	2020 2019 %	2703 2726 -0.84%	2854 2783 2.55%	2541 3057 -16.88%	2502 3324 -24.73%	3004 3518 -14.61%	3428 3733 -8.17%	3560 3817 -6.73%	3261 3620 -9.92%	3413 3620 -5.72%	3312 3446 -3.89%	2854 3218 -11.31%	2738 3046 -10.11%	3015 3288 -8.30%
US 6 3.0 MI EAST OF CO V66 MARENGO 208-48	2020 2019 %	2749 2872 -4.28%	3028 2868 5.58%	2701 3310 -18.40%	2404 3585 -32.94%	2897 3618 -19.93%	3313 3591 -7.74%	3330 3644 -8.62%	3451 3510 -1.68%	3302 3483 -5.20%	3273 3285 -0.37%	2890 3132 -7.73%	2813 3074 -8.49%	3013 3296 -8.59%
US 67 1.5 MI SOUTH OF CO RD F45 PRINCETON 209-82	2020 2019 %	3165 3149 0.51%	3498 3475 0.66%	3251 3826 -15.03%	3060 4167 -26.57%	3740 4088 -8.51%	4317 4253 1.50%	4264 4438 -3.92%	NO DATA 4521	NO DATA 4210	3871 4128 -6.23%	3551 3665 -3.11%	3374 3556 -5.12%	3653 3901 -6.36%
US 18 2.4 MI EAST OF IA 60 SHELDON 210-71	2020 2019 %	3745 3633 3.08%	3944 3561 10.76%	3395 3889 -12.70%	2842 4181 -32.03%	3226 4200 -23.19%	3762 4503 -16.46%	3639 4549 -20.00%	3558 4454 -20.12%	4212 4767 -11.64%	4010 4314 -7.05%	3682 4045 -8.97%	3619 4044 -10.51%	3637 4162 -12.61%

**COMPARISON OF THE MONTHLY AVERAGE DAILY TRAFFIC (MADT) FOR 2020 AND 2019
AND ANNUAL AVERAGE DAILY TRAFFIC (AADT)**

RURAL PRIMARY

LOCATION AND STATION NUMBER		JAN. MADT	FEB. MADT	MARCH MADT	APRIL MADT	MAY MADT	JUNE MADT	JULY MADT	AUG. MADT	SEPT. MADT	OCT. MADT	NOV. MADT	DEC. MADT	ANNUAL AADT
IA 92 0.6 MI WEST OF CO RD V45 SIGOURNEY 212-54	2020	2015	2285	2033	1976	2354	2651	2609	2718	2708	2684	2252	2144	2369
	2019	1941	2102	2374	2637	2763	2776	2755	2760	2617	2640	2456	2382	2499
	%	3.81%	8.71%	-14.36%	-25.07%	-14.80%	-4.50%	-5.30%	-1.52%	3.48%	1.67%	-8.31%	-9.99%	-5.20%
US 30 1.8 MI EAST OF US 65 COLO 213-85	2020	5857	6696	5603	4310	5519	6769	6949	7949	7282	7006	6191	5874	6334
	2019	5489	5710	6781	7453	7577	7699	7523	7945	7710	7725	7133	6822	7094
	%	6.70%	17.27%	-17.37%	-42.17%	-27.16%	-12.08%	-7.63%	0.05%	-5.55%	-9.31%	-13.21%	-13.90%	-10.71%
US 61 3.8 MI NORTH OF US 34 BURLINGTON 214-29	2020	5721	6261	5698	4962	5944	7055	7018	6761	6751	6765	6370	6069	6282
	2019	5420	6069	6621	6982	7226	7494	7370	7113	7050	7024	6626	6527	6758
	%	5.55%	3.16%	-13.94%	-28.93%	-17.74%	-5.86%	-4.78%	-4.95%	-4.24%	-3.69%	-3.86%	-7.02%	-7.04%
US 34/169 2.5 MI EAST OF WEST JCT US 169 AFTON 216-88	2020	3044	3394	2967	2628	3232	3673	3680	3646	3661	3633	3208	3057	3319
	2019	2956	3128	3389	3867	4004	4039	3882	3805	3880	3861	3612	3516	3643
	%	2.98%	8.50%	-12.45%	-32.04%	-19.28%	-9.06%	-5.20%	-4.18%	-5.64%	-5.91%	-11.18%	-13.05%	-8.89%
IA 122 2.5 MI EAST OF I 35 CLEAR LAKE 217-17	2020	11670	12569	10882	9833	12486	14057	13546	13627	13036	12739	11618	12138	12350
	2019	11461	12108	13143	13863	14479	15048	15005	14627	13489	13421	12839	13604	13594
	%	1.82%	3.81%	-17.20%	-29.07%	-13.76%	-6.59%	-9.72%	-6.84%	-3.36%	-5.08%	-9.51%	-10.78%	-9.15%
IA 44 0.2 MI WEST OF US 169 ADEL 218-25	2020	3084	3379	3113	3065	3738	4369	4371	4261	4084	3829	3402	3274	3664
	2019	2946	2878	3372	3900	4139	4489	4628	4433	4129	4100	3717	3642	3834
	%	4.68%	17.41%	-7.68%	-21.41%	-9.69%	-2.67%	-5.55%	-3.88%	-1.09%	-6.61%	-8.47%	-10.10%	-4.43%
US 34 1.0 MI WEST OF I 35 OSCEOLA 219-20	2020	4051	4504	3950	3551	4228	4762	4727	4781	4781	4774	4331	4134	4382
	2019	3944	4197	4453	4977	5113	5224	5080	5078	5098	5024	4812	4546	4762
	%	2.71%	7.31%	-11.30%	-28.65%	-17.31%	-8.84%	-6.95%	-5.85%	-6.22%	-4.98%	-10.00%	-9.06%	-7.98%
US 52 1.0 MI NORTH OF US 18 POSTVILLE 220-03	2020	1290	1374	1257	1175	1495	1606	1583	1594	1544	1548	1428	1251	1429
	2019	1194	1197	1437	1565	1712	1653	1619	1686	1676	1636	1528	1432	1515
	%	8.04%	14.79%	-12.53%	-24.92%	-12.68%	-2.84%	-2.22%	-5.46%	-7.88%	-5.38%	-6.54%	-12.64%	-5.68%
IA 9 2.5 MI WEST OF CO RD N52 ARMSTRONG 221-32	2020	1315	1357	1323	1258	1496	1643	1669	1654	1621	1604	1347	1289	1465
	2019	1325	1293	1506	1616	1741	1891	1945	1916	1838	1787	1605	1410	1622
	%	-0.75%	4.95%	-12.15%	-22.15%	-14.07%	-13.11%	-14.19%	-13.67%	-11.81%	-10.24%	-16.07%	-8.58%	-9.68%
IA 3 0.3 MI WEST OF CO RD P66 HUMBOLDT 222-46	2020	1643	1764	1644	1489	1708	1954	1953	1987	2050	2006	1762	1681	1804
	2019	1536	1539	1776	1934	2060	2119	2113	2053	2054	2058	1841	1833	1900
	%	6.97%	14.62%	-7.43%	-23.01%	-17.09%	-7.79%	-7.57%	-3.21%	-0.19%	-2.53%	-4.29%	-8.29%	-5.05%

**COMPARISON OF THE MONTHLY AVERAGE DAILY TRAFFIC (MADT) FOR 2020 AND 2019
AND ANNUAL AVERAGE DAILY TRAFFIC (AADT)**

RURAL PRIMARY

LOCATION AND STATION NUMBER		JAN. MADT	FEB. MADT	MARCH MADT	APRIL MADT	MAY MADT	JUNE MADT	JULY MADT	AUG. MADT	SEPT. MADT	OCT. MADT	NOV. MADT	DEC. MADT	ANNUAL AADT
IA 48 4.0 MI SOUTH OF IA 92 GRISWOLD 223-15	2020 2019 %	1051 1023 2.74%	1134 1050 8.00%	1015 1185 -14.35%	954 1401 -31.91%	1057 1385 -23.68%	1243 1338 -7.10%	1160 1227 -5.46%	1152 1259 -8.50%	1252 1327 -5.65%	1250 1380 -9.42%	1101 1289 -14.58%	1061 1182 -10.24%	1120 1245 -10.04%
US 59 0.5 MI SOUTH OF CO RD F16 DEFIANCE 224-83	2020 2019 %	2341 2271 3.08%	2594 2217 17.00%	2294 2284 0.44%	2100 NO DATA	2351 3320 -29.19%	2721 3142 -13.40%	2737 3055 -10.41%	NO DATA 3034	2780 2976 -6.59%	2599 2934 -11.42%	2407 2744 -12.28%	2346 2696 -12.98%	2480 2777 -10.69%
US 18 3.8 MI EAST OF CO RD W14 WEST UNION 226-33	2020 2019 %	1993 1941 2.68%	2194 1976 11.03%	1968 2331 -15.57%	1910 2542 -24.86%	2393 2746 -12.86%	2745 2812 -2.38%	2849 2868 -0.66%	2796 2831 -1.24%	2796 2769 0.98%	2670 2718 -1.77%	2284 2375 -3.83%	2125 2316 -8.25%	2394 2491 -3.89%
IA 117 2.5 MI SOUTH OF US 65 MINGO 228-50	2020 2019 %	711 632 12.50%	814 647 25.81%	733 799 -8.26%	727 955 -23.87%	825 1007 -18.07%	931 1070 -12.99%	917 1022 -10.27%	920 995 -7.54%	849 1023 -17.01%	842 1017 -17.21%	790 941 -16.05%	717 867 -17.30%	815 908 -10.24%
IA 78 1.2 MI WEST OF CO RD X23 WINFIELD 229-44	2020 2019 %	670 601 11.48%	740 669 10.61%	586 720 -18.61%	580 820 -29.27%	753 815 -7.61%	931 944 -1.38%	894 870 2.76%	872 883 -1.25%	857 868 -1.27%	846 857 -1.28%	723 797 -9.28%	698 753 -7.30%	763 793 -3.78%
US 169 3.5 MI SOUTH OF SOUTH JCT IA 92 WINTERSET 230-61	2020 2019 %	1378 1351 2.00%	1523 1409 8.09%	1438 1587 -9.39%	1414 1863 -24.10%	1736 1847 -6.01%	1827 1828 -0.05%	1789 1792 -0.17%	1801 1678 7.33%	1784 1688 5.69%	1802 1726 4.40%	1626 1640 -0.85%	1503 1639 -8.30%	1636 1667 -1.86%
IA 148 9.3 MI NORTH OF IA 92 ANITA 231-15	2020 2019 %	748 746 0.27%	827 735 12.52%	719 863 -16.69%	652 986 -33.87%	793 1063 -25.40%	1018 1044 -2.49%	981 980 0.10%	978 983 -0.51%	1008 1004 0.40%	987 967 2.07%	830 961 -13.63%	745 885 -15.82%	858 927 -7.44%
IA 110 1.5 MI SOUTH OF CO RD C65 SCHALLER 233-11	2020 2019 %	1291 1294 -0.23%	1402 1229 14.08%	1258 1394 -9.76%	1137 1479 -23.12%	1250 1504 -16.89%	1301 1539 -15.46%	1392 1539 -9.55%	1501 1523 -1.44%	1610 1501 7.26%	1605 1515 5.94%	1397 1433 -2.51%	1342 1398 -4.01%	1374 1440 -4.58%
IA 12 2.5 MI NORTH OF CO RD K18 AKRON 234-75	2020 2019 %	1076 1073 0.28%	1182 1053 12.25%	1054 1188 -11.28%	1115 1287 -13.36%	1199 1413 -15.15%	1384 1401 -1.21%	1369 1391 -1.58%	1363 1420 -4.01%	1404 1369 2.56%	1332 1347 -1.11%	1184 1206 -1.82%	1158 1162 -0.34%	1236 1261 -1.98%
IA 143 3.4 MI SOUTH OF IA 10 MARCUS 235-71	2020 2019 %	866 893 -3.02%	943 857 10.04%	810 933 -13.18%	780 1136 -31.34%	908 1159 -21.66%	1042 1203 -13.38%	1044 1144 -8.74%	960 1231 -22.01%	994 1231 -19.25%	1050 1184 -11.32%	964 1030 -6.41%	893 977 -8.60%	938 1067 -12.09%

**COMPARISON OF THE MONTHLY AVERAGE DAILY TRAFFIC (MADT) FOR 2020 AND 2019
AND ANNUAL AVERAGE DAILY TRAFFIC (AADT)**

RURAL PRIMARY

LOCATION AND STATION NUMBER		JAN. MADT	FEB. MADT	MARCH MADT	APRIL MADT	MAY MADT	JUNE MADT	JULY MADT	AUG. MADT	SEPT. MADT	OCT. MADT	NOV. MADT	DEC. MADT	ANNUAL AADT
US 71 5.3 MI SOUTH OF US 20 SAC CITY 236-81	2020 2019 %	1393 1365 2.05%	1519 1405 8.11%	1359 1624 -16.32%	1295 1805 -28.25%	1473 1990 -25.98%	2077 2134 -2.67%	1843 1986 -7.20%	1864 1937 -3.77%	1795 1853 -3.13%	1729 1729 0.00%	1489 1666 -10.62%	1443 1594 -9.47%	1607 1735 -7.38%
IA 149 2.1 MI NORTH OF IA 78 MARTINSBURG 238-54	2020 2019 %	1054 NO DATA %	1184 NO DATA %	1075 NO DATA %	984 NODATA %	1113 NO DATA %	NO DATA NO DATA %	NO DATA 1269 %	NO DATA 1267 %	NO DATA 1313 %	NO DATA 1348 %	NO DATA 1274 %	1119 1228 -8.88%	1192 1248 -4.49%
IA 2 3.0 MI EAST OF US 275 SIDNEY 240-36	2020 2019 %	1706 1696 0.59%	1838 1742 5.51%	1616 1852 -12.74%	1432 NODATA %	1670 2176 -23.25%	1866 NO DATA %	1863 NO DATA %	1928 2031 -5.07%	1995 2040 -2.21%	1976 2030 -2.66%	1760 1880 -6.38%	1752 1837 -4.63%	1784 1907 -6.45%
IA 13 6.3 MI SOUTH OF US 20 RYAN 241-28	2020 2019 %	3689 3412 8.12%	4032 3579 12.66%	3526 4076 -13.49%	3088 4538 -31.95%	4184 4981 -16.00%	4860 5292 -8.16%	4804 5146 -6.65%	4922 5187 -5.11%	4609 4933 -6.57%	4591 5014 -8.44%	3820 4570 -16.41%	3751 4437 -15.46%	4157 4576 -9.16%
US 61 3.8 MI NORTH OF CO RD F41 ELDRIDGE 242-82	2020 2019 %	15485 14310 8.21%	16861 15798 6.73%	14358 18040 -20.41%	11326 18542 -38.92%	14237 18908 -24.70%	17605 19663 -10.47%	17889 19435 -7.95%	18268 19934 -8.36%	17719 18944 -6.47%	17277 19067 -9.39%	15118 17661 -14.40%	15166 17467 -13.17%	15943 18059 -11.72%
US 30 0.3 MI EAST OF CO RD Z24 DEWITT 243-23	2020 2019 %	8706 8111 7.34%	9444 9004 4.89%	8208 9923 -17.28%	6819 10299 -33.79%	8288 10415 -20.42%	9768 10800 -9.56%	9743 10546 -7.61%	9833 11140 -11.73%	9884 10394 -4.91%	9953 10383 -4.14%	8866 9887 -10.33%	8904 9813 -9.26%	9035 10029 -9.91%
IA 1 0.8 MI SOUTH OF CO RD F67 KALONA 244-52	2020 2019 %	5041 4699 7.28%	5502 5137 7.11%	4727 5770 -18.08%	4146 6347 -34.68%	5144 6603 -22.10%	5537 6605 -16.17%	5408 6383 -15.27%	5498 6368 -13.66%	NO DATA 6217 %	5436 6223 -12.65%	4966 5922 -16.14%	4969 5711 -12.99%	5125 5960 -14.01%
US 20 1.5 MI EAST OF CO RD V62 JESUP 245-07	2020 2019 %	9059 8645 4.79%	10000 9361 6.83%	8588 10553 -18.62%	6526 11083 -41.12%	8402 11676 -28.04%	10081 11839 -14.85%	10570 11873 -10.97%	10912 11987 -8.97%	10741 11628 -7.63%	10513 11455 -8.22%	8945 10765 -16.91%	8852 10538 -16.00%	9433 10897 -13.43%
IA 141 1.0 MI EAST OF WILLIS AVE PERRY 246-25	2020 2019 %	8716 8547 1.98%	9970 8771 13.67%	8407 9698 -13.31%	7172 10710 -33.03%	8200 10776 -23.90%	9649 10840 -10.99%	9659 10547 -8.42%	10121 10760 -5.94%	9624 10389 -7.36%	9526 10413 -8.52%	8753 10069 -13.07%	8693 9950 -12.63%	9041 10102 -10.50%
US 20 3.0 MI EAST OF EAST JCT IA 17 WEBSTER CITY 247-40	2020 2019 %	8432 7858 7.30%	9463 7994 18.38%	8307 9521 -12.75%	6593 10487 -37.13%	8255 10994 -24.91%	9715 11548 -15.87%	10649 11650 -8.59%	10812 11914 -9.25%	10226 11151 -8.30%	9916 10999 -9.85%	8773 10595 -17.20%	8382 10232 -18.08%	9127 10393 -12.18%

**COMPARISON OF THE MONTHLY AVERAGE DAILY TRAFFIC (MADT) FOR 2020 AND 2019
AND ANNUAL AVERAGE DAILY TRAFFIC (AADT)**

RURAL PRIMARY

LOCATION AND STATION NUMBER		JAN. MADT	FEB. MADT	MARCH MADT	APRIL MADT	MAY MADT	JUNE MADT	JULY MADT	AUG. MADT	SEPT. MADT	OCT. MADT	NOV. MADT	DEC. MADT	ANNUAL AADT
IA 21 2.8 MI NORTH OF US 6	2020	926	1057	966	911	1105	1211	1248	1287	1263	1253	1061	1024	1110
BELLE PLAINE	2019	874	896	1073	1190	1244	1253	1233	1284	1248	1265	1185	1114	1150
248-48	%	5.95%	17.97%	-9.97%	-23.45%	-11.17%	-3.35%	1.22%	0.23%	1.20%	-0.95%	-10.46%	-8.08%	-3.48%
US 218 4.3 MI SOUTH OF IA 1	2020	18127	20275	16564	11868	15405	19815	20016	22512	21768	20402	18452	18443	18516
HILLS	2019	16959	18547	21324	22140	22473	23059	22647	22837	22249	22303	21203	21317	21406
249-52	%	6.89%	9.32%	-22.32%	-46.40%	-31.45%	-14.07%	-11.62%	-1.42%	-2.16%	-8.52%	-12.97%	-13.48%	-13.50%
US 65 2.1 MI NORTH OF IA 163	MONTHLY AVERAGE DAILY TRAFFIC (MADT) VARIATIONS FOR SITE #250 ARE NOW INCLUDED IN THE MUNICIPAL PRIMARY GROUP													
PLEASANT HILL														
250-77														
US 18/63 0.5 MI SOUTH OF CO RD B54	2020	5065	5455	4874	3934	5114	5985	6026	6129	5920	5977	5087	5127	5392
NEW HAMPTON	2019	4750	4847	5767	6100	6458	6669	6440	6569	6346	6433	6016	5841	5997
252-19	%	6.63%	12.54%	-15.48%	-35.51%	-20.81%	-10.26%	-6.43%	-6.70%	-6.71%	-7.09%	-15.44%	-12.22%	-10.09%
US 218 3.5 MI SOUTH OF CO RD T64	2020	7314	8074	7446	5695	7415	8994	9384	9763	9237	8729	7639	7654	8113
CHARLES CITY	2019	7478	7524	9261	9762	10564	11141	11480	11061	10167	9834	9218	8919	9594
253-34	%	-2.19%	7.31%	-19.60%	-41.66%	-29.81%	-19.27%	-18.26%	-11.73%	-9.15%	-11.24%	-17.13%	-14.18%	-15.44%
IA 60 2.5 MI NORTH OF IA 9	2020	3437	3746	3502	2760	3415	4135	4483	4742	4584	4116	3725	3641	3858
SIBLEY	2019	3428	3344	3830	3954	4580	4733	4845	4707	4365	4287	3934	4006	4147
254-72	%	0.26%	12.02%	-8.56%	-30.20%	-25.44%	-12.63%	-7.47%	0.74%	5.02%	-3.99%	-5.31%	-9.11%	-6.97%
US 20 1.0 MI EAST OF US 65	2020	7558	8575	7588	5436	7169	8917	9703	10030	9524	9397	8167	7525	8300
IOWA FALLS	2019	7100	7285	9042	9722	10241	10348	10310	10896	10363	10157	9975	9432	9555
255-42	%	6.45%	17.71%	-16.08%	-44.09%	-30.00%	-13.83%	-5.89%	-7.95%	-8.10%	-7.48%	-18.13%	-20.22%	-13.13%
US 18 3.3 MI EAST OF I 35	2020	6321	7026	6301	4941	6498	8108	8428	8655	8275	7747	6701	6615	7135
MASON CITY	2019	6331	6557	7942	8621	9312	10071	10543	10214	9269	8884	8254	7904	8555
256-17	%	-0.16%	7.15%	-20.66%	-42.69%	-30.22%	-19.49%	-20.06%	-15.26%	-10.72%	-12.80%	-18.82%	-16.31%	-16.60%
US 20 3.6 MI WEST OF WEST JCT US 59	2020	4345	4848	4335	3626	4311	5356	5732	5925	5830	5663	5077	4761	4985
HOLSTEIN	2019	3826	3836	4417	5278	5552	5883	5651	5925	5859	5691	5341	5223	5213
257-47	%	13.57%	26.38%	-1.86%	-31.30%	-22.35%	-8.96%	1.43%	0.00%	-0.49%	-0.49%	-4.94%	-8.85%	-4.37%
US 30 0.6 MI EAST OF CO RD V66	2020	6638	7478	6462	5042	6477	7611	8073	8737	8648	8519	7357	7154	7350
BLAIRSTOWN	2019	6210	6444	7870	8406	8730	8956	8698	8995	8006	8361	7974	7721	7990
258-06	%	6.89%	16.05%	-17.89%	-40.02%	-25.81%	-15.02%	-7.19%	-2.87%	8.02%	1.89%	-7.74%	-7.34%	-8.01%

**COMPARISON OF THE MONTHLY AVERAGE DAILY TRAFFIC (MADT) FOR 2020 AND 2019
AND ANNUAL AVERAGE DAILY TRAFFIC (AADT)**

RURAL PRIMARY

LOCATION AND STATION NUMBER		JAN. MADT	FEB. MADT	MARCH MADT	APRIL MADT	MAY MADT	JUNE MADT	JULY MADT	AUG. MADT	SEPT. MADT	OCT. MADT	NOV. MADT	DEC. MADT	ANNUAL AADT
US 30 3.5 MI EAST OF IA 1 LISBON 259-16	2020	NO DATA	NO DATA	NO DATA	NO DATA	NO DATA	NO DATA	NO DATA	NO DATA	NO DATA	NO DATA	NO DATA	NO DATA	NO AADT
	2019	4496	4825	5603	6202	6386	6570	6276	6233	6043	6300	NO DATA	NO DATA	5893
	%													
US 71 0.6 MI SOUTH OF CO RD J64 BRADDYVILLE 260-73	2020	1875	2141	2007	1726	2159	2400	2335	2305	2275	2268	2108	1988	2133
	2019	1802	1894	2045	NO DATA	2466	2514	2412	2410	2374	2381	2308	2280	2266
	%	4.05%	13.04%	-1.86%		-12.45%	-4.53%	-3.19%	-4.36%	-4.17%	-4.75%	-8.67%	-12.81%	-5.87%
US 169 0.9 MI NORTH OF NORTH JCT CO RD C56 FORT DODGE 261-94	2020	4782	5308	4719	4024	4905	5662	5850	5925	5957	5631	5009	4943	5227
	2019	4853	4860	5618	5963	6208	6267	6198	6138	6132	6061	5561	5632	5772
	%	-1.46%	9.22%	-16.00%	-32.52%	-20.99%	-9.65%	-5.61%	-3.47%	-2.85%	-7.09%	-9.93%	-12.23%	-9.44%
US 63 1.6 MI SOUTH OF IA 2 BLOOMFIELD 262-26	2020	1733	1921	1854	1573	1993	2145	2291	2221	2132	2090	1872	1857	1974
	2019	1713	1894	2167	2279	2355	NO DATA	NO DATA	2202	2215	2171	2086	2050	2103
	%	1.17%	1.43%	-14.44%	-30.98%	-15.37%			0.86%	-3.75%	-3.73%	-10.26%	-9.41%	-6.13%
US 52 0.3 MI EAST OF CO RD X47 GARNAVILLO 263-22	2020	1966	2111	1833	1562	1961	2307	2377	2426	2506	2531	1977	1965	2127
	2019	1856	1950	2336	2512	2662	2643	2630	2739	2596	2593	2268	2234	2394
	%	5.93%	8.26%	-21.53%	-37.82%	-26.33%	-12.71%	-9.62%	-11.43%	-3.47%	-2.39%	-12.83%	-12.04%	-11.15%
IA 27 3.0 MI SOUTH OF CO RD W62 ARGYLE 264-56	2020	5507	6056	6370	4598	6006	7165	7470	7230	6937	6866	6293	6120	6385
	2019	5088	5387	6195	NO DATA	NO DATA	NO DATA	NO DATA	7083	7123	7242	6566	6592	6443
	%	8.24%	12.42%	2.82%					2.08%	-2.61%	-5.19%	-4.16%	-7.16%	-0.90%
US 61 1.0 MI NORTH OF CO RD E17 MAQUOKETA 265-49	2020	6761	7413	6465	5128	6516	8194	8311	8265	8095	8036	6834	6720	7229
	2019	6237	6756	8030	8425	8764	9266	9439	9231	8835	8780	8006	7816	8233
	%	8.40%	9.72%	-19.49%	-39.13%	-25.65%	-11.57%	-11.95%	-10.46%	-8.38%	-8.47%	-14.64%	-14.02%	-12.19%
IA 2 0.8 MI WEST OF US 63 WEST GROVE 266-26	2020	1575	1725	1630	1595	1872	1971	1975	2008	2079	2090	1804	1822	1846
	2019	1439	1627	1805	1971	1941	NO DATA	NO DATA	1869	1992	1968	1800	1726	1800
	%	9.45%	6.02%	-9.70%	-19.08%	-3.55%			7.44%	4.37%	6.20%	0.22%	5.56%	2.56%
US 34 3.0 MI WEST OF US 59 EMERSON 267-65	2020	NO DATA	NO DATA	NO DATA	NO DATA	NO DATA	NO DATA	4593	4705	4763	4565	4092	4089	4205
	2019	3878	4094	4196	NO DATA	NO DATA	NO DATA	NO DATA	NO DATA	NO DATA	NO DATA	NO DATA	NO DATA	NO AADT
	%													
US 30 3.5 MI NE OF NORTH JCT IA 37 DOW CITY 268-24	2020	2609	2856	2501	2252	2451	2886	2924	NO DATA	3134	3032	2773	2751	2743
	2019	2705	2552	2728	NO DATA	NO DATA	3319	3255	3316	3245	3090	2979	2999	3018
	%	-3.55%	11.91%	-8.32%			-13.05%	-10.17%		-3.42%	-1.88%	-6.92%	-8.27%	-9.11%

**COMPARISON OF THE MONTHLY AVERAGE DAILY TRAFFIC (MADT) FOR 2020 AND 2019
AND ANNUAL AVERAGE DAILY TRAFFIC (AADT)**

RURAL PRIMARY

LOCATION AND STATION NUMBER		JAN. MADT	FEB. MADT	MARCH MADT	APRIL MADT	MAY MADT	JUNE MADT	JULY MADT	AUG. MADT	SEPT. MADT	OCT. MADT	NOV. MADT	DEC. MADT	ANNUAL AADT
US 30 3.6 MI EAST OF IA 144 GRAND JUNCTION 269-37	2020 2019 %	3652 3463 5.46%	4109 3468 18.48%	3496 3955 -11.61%	2861 4414 -35.18%	3641 4502 -19.12%	4388 4715 -6.94%	4430 4578 -3.23%	4657 4799 -2.96%	4514 4623 -2.36%	4352 4634 -6.09%	3771 4287 -12.04%	3741 4356 -14.12%	3968 4323 -8.21%
US 71 3.6 MI SOUTH OF IA 3 STORM LAKE 270-11	2020 2019 %	2493 2502 -0.36%	2595 2580 0.58%	2303 2956 -22.09%	2003 3024 -33.76%	2566 3331 -22.97%	3034 3626 -16.33%	3326 3698 -10.06%	3328 3588 -7.25%	3215 3516 -8.56%	2825 2966 -4.75%	2447 2818 -13.17%	2309 2684 -13.97%	2704 3049 -11.32%
US 18 4.3 MI EAST OF IA 4 EMMETSBURG 271-74	2020 2019 %	2322 2278 1.93%	2472 2178 13.50%	2204 2706 -18.55%	2028 2870 -29.34%	2493 3080 -19.06%	2946 3499 -15.80%	3028 3523 -14.05%	2856 3599 -20.64%	2805 3550 -20.99%	2840 3233 -12.16%	2398 2867 -16.36%	2266 2621 -13.54%	2555 2948 -13.33%
US 71 5.2 MI SOUTH OF WEST JCT US 6 ATLANTIC 272-15	2020 2019 %	1924 1793 7.31%	2141 1878 14.00%	1976 1988 -0.60%	1843 NO DATA -19.83%	2114 2637 -7.72%	2486 2694 -7.25%	NO DATA 2486 -4.43%	2374 2484 -7.07%	2327 2504 -4.04%	2325 2423 -8.28%	2104 2294 -10.66%	2028 2270 -10.66%	2150 2308 -6.85%
US 34 3.6 MI EAST OF CO RD 556 RUSSELL 273-59	2020 2019 %	1735 1668 4.02%	1901 1756 8.26%	1782 2010 -11.34%	1633 2230 -26.77%	2014 2310 -12.81%	2296 2415 -4.93%	2331 2499 -6.72%	2340 2339 0.04%	2329 2276 2.33%	2223 2180 1.97%	2023 2066 -2.08%	1872 1991 -5.98%	2040 2124 -3.95%
IA 163 2.6 MI WEST OF CO RD G28 PELLA 274-63	2020 2019 %	10437 9828 6.20%	11924 10649 11.97%	10195 12288 -17.03%	8244 13485 -38.87%	10267 14264 -28.02%	11844 13932 -14.99%	12272 13817 -11.18%	12581 14412 -12.70%	12200 13265 -8.03%	11991 13279 -9.70%	10752 12562 -14.41%	10574 12319 -14.17%	11107 12773 -13.04%
US 20 0.5 MI WEST OF CENTER AVE EPWORTH 275-31	2020 2019 %	12226 11243 8.74%	13320 11808 12.80%	10533 13563 -22.34%	9514 14232 -33.15%	11213 15137 -25.92%	13926 15669 -11.12%	14117 15250 -7.43%	14420 15862 -9.09%	14207 15351 -7.45%	13900 15244 -8.82%	12479 14523 -14.07%	12303 13710 -10.26%	12926 14222 -9.11%
US 63 1.5 MI NORTH OF IA 9 LIME SPRINGS 276-45	2020 2019 %	2901 2684 8.08%	3080 2703 13.95%	2812 3159 -10.98%	2123 3475 -38.91%	2918 3779 -22.78%	3542 3942 -10.15%	3558 3921 -9.26%	3496 3958 -11.67%	3398 3702 -8.21%	3365 3736 -9.93%	2905 3487 -16.69%	2874 3355 -14.34%	3074 3474 -11.51%
US 34 1.1 MI EAST OF IA 16 AGENCY 277-90	2020 2019 %	6856 6951 -1.37%	7902 7644 3.38%	7037 8874 -20.70%	5631 9476 -40.58%	6737 9395 -28.29%	8179 9709 -15.76%	8374 9286 -9.82%	8533 9561 -10.75%	8429 9150 -7.88%	8480 8925 -4.99%	7686 8843 -13.08%	7384 8553 -13.67%	7603 8824 -13.84%

IA 141 0.5 MI NORTH OF IA 44
GRIMES
278-77

MONTHLY AVERAGE DAILY TRAFFIC (MADT) VARIATIONS FOR SITE #278 ARE NOW INCLUDED IN THE MUNICIPAL PRIMARY GROUP

**COMPARISON OF THE MONTHLY AVERAGE DAILY TRAFFIC (MADT) FOR 2020 AND 2019
AND ANNUAL AVERAGE DAILY TRAFFIC (AADT)**

RURAL PRIMARY

LOCATION AND STATION NUMBER		JAN. MADT	FEB. MADT	MARCH MADT	APRIL MADT	MAY MADT	JUNE MADT	JULY MADT	AUG. MADT	SEPT. MADT	OCT. MADT	NOV. MADT	DEC. MADT	ANNUAL AADT
IA 13 1.5 MI NORTH OF CO RD C64 DUNDEE 279-28	2020	2011	2135	1866	1479	1731	NO DATA	NO DATA	NO DATA	NO DATA	NO DATA	NO DATA	NO DATA	NO AADT
	2019	1942	2085	2233	2400	2593	2692	2630	2665	2586	2618	2344	2277	2402
	%	3.55%	2.40%	-16.44%	-38.38%	-33.24%								
IA 2 2.0 MI WEST OF I 35 LEON 280-27	2020	1130	1262	1117	978	1249	1373	1381	1423	1400	1395	1254	1248	1268
	2019	1027	1085	1210	1406	1439	1456	1389	1449	1472	1436	1402	1342	1343
	%	10.03%	16.31%	-7.69%	-30.44%	-13.20%	-5.70%	-0.58%	-1.79%	-4.89%	-2.86%	-10.56%	-7.00%	-5.58%
US 151 4.4 MI SOUTH OF IA 38 MONTICELLO 281-53	2020	9906	10892	9217	6995	9306	11683	12268	12626	12012	11829	10059	9998	10566
	2019	9252	9678	11506	12204	12894	13677	14411	13632	12800	12883	11843	11690	12136
	%	7.07%	12.54%	-19.89%	-42.68%	-27.83%	-14.58%	-14.87%	-7.38%	-6.16%	-8.18%	-15.06%	-14.47%	-12.94%
US 52 9.5 MI SOUTH OF IA 62 BELLEVUE 282-49	2020	550	632	575	612	723	948	1003	1011	1023	1050	730	629	791
	2019	504	526	701	791	874	964	1023	965	899	939	692	695	783
	%	9.13%	20.15%	-17.97%	-22.63%	-17.28%	-1.66%	-1.96%	4.77%	13.79%	11.82%	5.49%	-9.50%	1.02%
US 61/218 0.8 MI SOUTH OF N JCT US 61/218 KEOKUK 283-56	2020	7202	7797	7208	6310	7321	8215	7811	7801	7758	7862	7300	7511	7508
	2019	7110	7974	7830	8286	8606	8610	8567	8666	8595	8454	8001	8058	8210
	%	1.29%	-2.22%	-7.94%	-23.85%	-14.93%	-4.59%	-8.82%	-9.98%	-9.74%	-7.00%	-8.76%	-6.79%	-8.55%
IA 9 1.0 MI WEST OF 6TH ST LANSING 284-03	2020	1488	1535	1435	1384	1768	1862	1971	1968	1895	1810	1546	1521	1682
	2019	1573	NO DATA	1948	1974	2232	2342	2385	2391	2016	1993	1672	1737	1981
	%	-5.40%		-26.33%	-29.89%	-20.79%	-20.50%	-17.36%	-17.69%	-6.00%	-9.18%	-7.54%	-12.44%	-15.09%
US 20 1.3 MI EAST OF IA 4 ROCKWELL CITY 285-13	2020	5576	6229	5676	4514	5823	7152	7789	7728	7199	6762	6154	5824	6369
	2019	5183	5279	6342	7156	7719	8226	8442	8635	8192	7752	7416	7091	7265
	%	7.58%	18.00%	-10.50%	-36.92%	-24.56%	-13.06%	-7.74%	-10.50%	-12.12%	-12.77%	-17.02%	-17.87%	-12.33%
US 34 2.0 MI WEST OF I 29 GLENWOOD 286-65	2020	NO DATA	NO DATA	NO DATA	NO DATA	NO DATA	NO DATA	NO DATA	NO DATA	NO DATA	NO DATA	NO DATA	NO DATA	NO AADT
	2019	5997	5978	6515	NO DATA	NO DATA	NO DATA	NO DATA	NO DATA	NO DATA	NO DATA	NO DATA	NO DATA	NO AADT
	%													
US 20 0.6 MI EAST OF US 75 LAWTON 287-97	2020	11283	12390	10917	9598	11128	13188	13587	13645	13055	13062	11889	11796	12129
	2019	11091	10763	12837	13625	14142	14371	13829	14511	14184	14375	13030	12769	13248
	%	1.73%	15.12%	-14.96%	-29.56%	-21.31%	-8.23%	-1.75%	-5.97%	-7.96%	-9.13%	-8.76%	-7.62%	-8.45%
US 63 0.5 MI SOUTH OF IA 163 OSKALOOSA 288-62	2020	10331	11630	10432	8617	10646	12148	12368	12414	12058	12032	10896	10555	11178
	2019	9969	10887	12528	13716	13719	13976	13581	13779	12989	12873	12167	12000	12591
	%	3.63%	6.82%	-16.73%	-37.18%	-22.40%	-13.08%	-8.93%	-9.91%	-7.17%	-6.53%	-10.45%	-12.04%	-11.22%
US 61 3.3 MI NORTH OF E. JCT. IA 22 & IA 38 MUSCATINE 289-70	2020	10423	11467	9915	7930	9390	11171	11178	11283	11099	11092	9743	9438	10345
	2019	9658	10733	11599	12451	12627	12855	12188	12517	12255	12430	11664	11373	11800
	%	7.92%	6.84%	-14.52%	-36.31%	-25.64%	-13.10%	-8.29%	-9.86%	-9.43%	-10.76%	-16.47%	-17.01%	-12.33%
TOTAL	2020	359847	395970	347019	273167	344896	404390	409418	424966	415059	417737	371256	365372	
	2019	344607	359986	411022	422209	449067	456806	450018	458511	441218	450673	422382	415879	
	%	4.42%	10.00%	-15.57%	-35.30%	-23.20%	-11.47%	-9.02%	-7.32%	-5.93%	-7.31%	-12.10%	-12.14%	

NOTE: Numbers in red denote MADT's computed with partial monthly data due to road closures, detours, or insufficient data that were too sporadic to be used in the monthly calculations.

**COMPARISON OF THE MONTHLY AVERAGE DAILY TRAFFIC (MADT) FOR 2020 AND 2019
AND ANNUAL AVERAGE DAILY TRAFFIC (AADT)**

RURAL COUNTY - PAVED

LOCATION AND STATION NUMBER		JAN.	FEB.	MARCH	APRIL	MAY	JUNE	JULY	AUG.	SEPT.	OCT.	NOV.	DEC.	ANNUAL
		MADT	MADT	MADT	MADT	MADT	MADT	MADT	MADT	MADT	MADT	MADT	MADT	AADT
CO RD P14 2.7 MI NORTH OF CO RD E33 CHURDAN 300-37	2020	201	204	196	221	228	275	245	250	267	276	233	218	234
	2019	214	191	213	277	258	248	246	261	268	315	292	249	253
	%	-6.07%	6.81%	-7.98%	-20.22%	-11.63%	10.89%	-0.41%	-4.21%	-0.37%	-12.38%	-20.21%	-12.45%	-7.51%
CO RD S14 0.8 MI SOUTH OF CO RD E29 NEVADA 301-85	2020	787	853	847	855	935	1030	1040	1032	1032	1055	941	832	937
	2019	764	769	897	1053	1108	1132	1050	996	1013	1044	957	881	960
	%	3.01%	10.92%	-5.57%	-18.80%	-15.61%	-9.01%	-0.95%	3.61%	1.88%	1.05%	-1.67%	-5.56%	-2.40%
CO RD M55 0.2 MI NORTH OF IA 141 MANILLA 302-24	2020	614	722	660	608	666	736	805	NO DATA	NO DATA	879	768	681	714
	2019	622	606	741	855	870	846	837	824	815	848	783	746	778
	%	-1.29%	19.14%	-10.93%	-28.89%	-23.45%	-13.00%	-3.82%			3.66%	-1.92%	-8.71%	-8.23%
CO RD K45 2.25 MI SOUTH OF IA 175 ONAWA 303-67	2020	904	983	930	965	1035	1130	1145	1165	1174	1150	1028	971	1049
	2019	906	860	955	1159	1197	1286	1249	1182	1186	1250	1110	1016	1100
	%	-0.22%	14.30%	-2.62%	-16.74%	-13.53%	-12.13%	-8.33%	-1.44%	-1.01%	-8.00%	-7.39%	-4.43%	-4.64%
CO RD V45 3.5 MI NORTH OF IA 92 SIGOURNEY 304-54	2020	NO DATA	NO DATA	NO DATA	NO DATA	NO DATA	NO DATA	NO DATA	760	783	741	624	583	NO AADT
	2019	515	511	669	760	749	748	698	707	NO DATA	NO DATA	NO DATA	NO DATA	670
	%								7.50%					
CO RD E53 1.75 MI EAST OF IA 25 SCRANTON 306-37	2020	400	473	470	473	544	580	586	607	633	601	506	488	531
	2019	414	389	453	546	562	574	537	554	547	616	559	500	518
	%	-3.38%	21.59%	3.75%	-13.37%	-3.20%	1.05%	9.12%	9.57%	15.72%	-2.44%	-9.48%	-2.40%	2.51%
CO RD R38 2.2 MI NORTH OF CO RD C54 CLARION 307-99	2020	1085	1224	1119	1088	1181	1283	1287	1287	1318	1337	1134	1091	1203
	2019	1086	1059	1211	1408	1460	1537	1447	1448	1452	1465	1369	1255	1332
	%	-0.09%	15.58%	-7.60%	-22.73%	-19.11%	-16.53%	-11.06%	-11.12%	-9.23%	-8.74%	-17.17%	-13.07%	-9.68%
CO RD N32 1.6 MI NORTH OF IA 9 ESTHERVILLE 308-32	2020	256	285	322	363	385	405	403	385	408	426	351	337	361
	2019	249	212	283	346	373	395	373	381	365	413	362	296	329
	%		34.43%	13.78%	4.91%	3.22%	2.53%	8.04%	1.05%	11.78%	3.15%	-3.04%	13.85%	9.73%
CO RD K52 1.5 MI SOUTH OF US 18 HULL 309-84	2020	1246	1452	1226	1181	1391	1532	1522	1580	1565	1575	1411	1377	1422
	2019	1265	1177	1268	NO DATA	1737	1538	1425	1462	1551	1636	1435	1351	1423
	%	-1.50%	23.36%	-3.31%		-19.92%	-0.39%	6.81%	8.07%	0.90%	-3.73%	-1.67%	1.92%	-0.07%
CO RD Y52 1.5 MI SOUTH OF US 30 GRAND MOUND 310-23	2020	392	426	396	481	512	543	536	532	561	587	506	431	492
	2019	358	376	NO DATA	553	547	587	555	531	538	576	537	490	509
	%	9.50%	13.30%		-13.02%	-6.40%	-7.50%	-3.42%	0.19%	4.28%	1.91%	-5.77%	-12.04%	-3.34%

**COMPARISON OF THE MONTHLY AVERAGE DAILY TRAFFIC (MADT) FOR 2020 AND 2019
AND ANNUAL AVERAGE DAILY TRAFFIC (AADT)**

RURAL COUNTY - PAVED

LOCATION AND STATION NUMBER		JAN.	FEB.	MARCH	APRIL	MAY	JUNE	JULY	AUG.	SEPT.	OCT.	NOV.	DEC.	ANNUAL
		MADT	MADT	MADT	MADT	MADT	MADT	MADT	MADT	MADT	MADT	MADT	MADT	AADT
CO RD W12 3.5 MI SOUTH OF US 30	2020	654	767	691	615	738	832	820	815	861	802	719	691	751
WATKINS	2019	631	607	765	874	885	911	852	906	941	910	877	824	831
311-06	%	3.65%	26.36%	-9.67%	-29.63%	-16.61%	-8.67%	-3.76%	-10.04%	-8.50%	-11.87%	-18.02%	-16.14%	-9.63%
CO RD E26 2.7 MI WEST OF CO RD R38	2020	1443	1636	1412	1177	1406	1610	1633	1707	1717	1756	1555	1451	1542
BOONE	2019	1404	1371	1579	1844	1832	1847	1799	1866	1880	1889	1709	1679	1717
312-08	%	2.78%	19.33%	-10.58%	-36.17%	-23.25%	-12.83%	-9.23%	-8.52%	-8.67%	-7.04%	-9.01%	-13.58%	-10.19%
CO RD D42 0.2 MI EAST OF IA 13	2020	584	612	584	658	867	960	974	932	840	834	673	627	762
MANCHESTER	2019	546	562	654	768	916	979	991	953	821	810	754	698	770
313-28	%	6.96%	8.90%	-10.70%	-14.32%	-5.35%	-1.94%	-1.72%	-2.20%	2.31%	2.96%	-10.74%	-10.17%	-1.04%
CO RD 105 1.3 MI EAST OF CO RD S56	2020	577	601	517	507	603	726	750	773	823	840	638	614	665
NORTHWOOD	2019	566	572	636	713	792	847	764	810	700	682	644	630	683
314-98	%	1.94%	5.07%	-18.71%	-28.89%	-23.86%	-14.29%	-1.83%	-4.57%	17.57%	23.17%	-0.93%	-2.54%	-2.64%
CO RD 5.5 MI WEST OF US 63	2020	475	532	553	643	824	984	948	831	696	663	601	569	694
DRAKESVILLE	2019	494	517	628	758	808	934	934	783	751	717	604	561	678
315-26	%	-3.85%	2.90%	-11.94%	-15.17%	1.98%	5.35%	1.50%	6.13%	-7.32%	-7.53%	-0.50%	1.43%	2.36%
CO RD D36 2.8 MI EAST OF CO RD N57	2020	814	865	865	810	900	957	957	967	992	969	870	841	901
ROCKWELL CITY	2019	781	751	859	964	1009	1060	964	NO DATA	1036	1099	985	934	947
316-13	%	4.23%	15.18%	0.70%	-15.98%	-10.80%	-9.72%	-0.73%		-4.25%	-11.83%	-11.68%	-9.96%	-4.86%
TOTAL RURAL COUNTY PAVED	2020	10432	11635	10392	9464	12215	13583	13651	12656	12887	13750	11934	11219	
	2019	10300	10019	11142	12118	14354	14721	14023	12840	13049	14270	12977	12110	
	%	1.28%	16.13%	-6.73%	-21.90%	-14.90%	-7.73%	-2.65%	-1.43%	-1.24%	-3.64%	-8.04%	-7.36%	

NOTE: Numbers in red denote MADT's computed with partial monthly data due to road closures, detours, or insufficient data that were too sporadic to be used in the monthly calculations.

**COMPARISON OF THE MONTHLY AVERAGE DAILY TRAFFIC (MADT) FOR 2020 AND 2019
AND ANNUAL AVERAGE DAILY TRAFFIC (AADT)**

RURAL COUNTY - GRAVEL

LOCATION AND STATION NUMBER		JAN.	FEB.	MARCH	APRIL	MAY	JUNE	JULY	AUG.	SEPT.	OCT.	NOV.	DEC.	ANNUAL
		MADT	MADT	MADT	MADT	MADT	MADT	MADT	MADT	MADT	MADT	MADT	MADT	AADT
CO RD B30 0.5 MI EAST OF CO RD L48 PRIMGHAR 400-71	2020 2019 %	14 12 16.67%	16 14 14.29%	14 13 7.69%	25 22 13.64%	21 25 -16.00%	22 23 -4.35%	28 21 33.33%	26 19 36.84%	33 22 50.00%	32 42 -23.81%	25 38 -34.21%	24 19 26.32%	24 22 9.09%
LOCAL ROAD 1.80 MI NORTH OF CO RD E36 CLUTIER 401-86	2020 2019 %	18 17 5.88%	20 20 0.00%	17 18 -5.56%	31 20 55.00%	36 26 38.46%	37 30 23.33%	32 30 6.67%	40 35 14.29%	40 32 25.00%	43 37 16.22%	29 33 -12.12%	23 28 -17.86%	31 27 14.81%
LOCAL ROAD .80 MI EAST OF CO RD V18 CLUTIER 402-86	2020 2019 %	26 25 4.00%	33 25 32.00%	40 27 48.15%	48 32 50.00%	49 37 32.43%	57 48 18.75%	61 44 38.64%	63 50 26.00%	77 47 63.83%	78 54 44.44%	52 55 -5.45%	36 47 -23.40%	52 42 23.81%
CO RD H47 5.0 MI SOUTH OF US 34 ALBIA 403-68	2020 2019 %	76 66 15.15%	86 66 30.30%	86 75 14.67%	98 94 4.26%	107 86 24.42%	105 97 8.25%	105 100 5.00%	101 94 7.45%	97 91 6.59%	104 98 6.12%	107 94 13.83%	104 96 8.33%	98 89 10.11%
LOCAL ROAD 2.5 MI NORTH OF US 18 BASSETT 405-19	2020 2019 %	46 42 9.52%	42 40 5.00%	46 43 6.98%	74 55 34.55%	114 95 20.00%	65 61 6.56%	59 53 11.32%	53 51 3.92%	69 59 16.95%	66 63 4.76%	58 63 -7.94%	53 66 -19.70%	63 59 6.78%
LOCAL ROAD 2.0 MI EAST OF US 169 LORIMOR 406-88	2020 2019 %	51 49 4.08%	47 45 4.44%	47 49 -4.08%	60 62 -3.23%	62 50 24.00%	57 54 5.56%	58 52 11.54%	52 53 -1.89%	56 47 19.15%	61 50 22.00%	65 57 14.04%	63 67 -5.97%	57 55 3.64%
CO ROAD H23 2.0 MI EAST OF US 169 LORIMOR 407-88	2020 2019 %	88 50 76.00%	49 53 -7.55%	52 51 1.96%	60 66 -9.09%	70 58 20.69%	63 63 0.00%	59 60 -1.67%	55 58 -5.17%	60 50 20.00%	63 57 10.53%	68 71 -4.23%	63 89 -29.21%	63 64 -1.56%
TOTAL RURAL COUNTY GRAVEL	2020 2019 %	319 261 22.22%	293 263 11.41%	302 276 9.42%	396 351 12.82%	459 377 21.75%	406 376 7.98%	402 360 11.67%	390 360 8.33%	432 348 24.14%	447 401 11.47%	404 411 -1.70%	366 412 -11.17%	
TOTAL RURAL COUNTY PAVED & GRAVEL	2020 2019 %	10751 10561 1.80%	11928 10282 16.01%	10694 11418 -6.34%	9860 12469 -20.92%	12674 14731 -13.96%	13989 15097 -7.34%	14053 14383 -2.29%	13046 13200 -1.17%	13319 13397 -0.58%	14197 14671 -3.23%	12338 13388 -7.84%	11585 12522 -7.48%	

NOTE: Numbers in red denote MADT's computed with partial monthly data due to road closures, detours, or insufficient data that were too sporadic to be used in the monthly calculations.

**COMPARISON OF THE MONTHLY AVERAGE DAILY TRAFFIC (MADT) FOR 2020 AND 2019
AND ANNUAL AVERAGE DAILY TRAFFIC (AADT)**

RECREATIONAL PRIMARY

LOCATION AND STATION NUMBER		JAN. MADT	FEB. MADT	MARCH MADT	APRIL MADT	MAY MADT	JUNE MADT	JULY MADT	AUG. MADT	SEPT. MADT	OCT. MADT	NOV. MADT	DEC. MADT	ANNUAL AADT
US 71 0.1 MI SOUTH OF CO RD B14	2020	7030	7412	6739	6215	8527	9606	9797	9578	8978	8139	7227	7069	8027
FOSTORIA	2019	6847	6841	7974	8518	9916	11025	11401	10943	10725	8668	7849	7729	8859
503-21	%	2.67%	8.35%	-15.49%	-27.04%	-14.01%	-12.87%	-14.07%	-12.47%	-16.29%	-6.10%	-7.92%	-8.54%	-9.39%
IA 5 3.8 MI SOUTH OF US 34	2020	3194	3629	3315	3075	3969	4857	5062	4928	4704	4279	3647	3433	4008
MORAVIA	2019	3054	3320	3811	4329	4660	5021	5093	4793	4429	4225	3873	3691	4122
501-68	%	4.58%	9.31%	-13.01%	-28.97%	-14.83%	-3.27%	-0.61%	2.82%	6.21%	1.28%	-5.84%	-6.99%	-2.77%
IA 415 0.5 MI WEST OF NW POLK CITY RD	2020	7511	8384	7696	7675	9121	11259	10888	11079	9916	9576	8415	7977	9125
POLK CITY	2019	7199	7325	8125	9769	10766	11572	11072	10862	10398	9970	8905	8425	9377
503-77	%	4.33%	14.46%	-5.28%	-21.44%	-15.28%	-2.70%	-1.66%	2.00%	-4.64%	-3.95%	-5.50%	-5.32%	-2.69%
TOTAL RECREATIONAL PRIMARY	2020	17735	19425	17750	16965	21617	25722	25747	25585	23598	21994	19289	18479	
	2019	17100	17486	19910	22616	25342	27618	27566	26598	25552	22863	20627	19845	
	%	3.71%	11.09%	-10.85%	-24.99%	-14.70%	-6.87%	-6.60%	-3.81%	-7.65%	-3.80%	-6.49%	-6.88%	

RECREATIONAL SECONDARY

LOCATION AND STATION NUMBER		JAN. MADT	FEB. MADT	MARCH MADT	APRIL MADT	MAY MADT	JUNE MADT	JULY MADT	AUG. MADT	SEPT. MADT	OCT. MADT	NOV. MADT	DEC. MADT	ANNUAL AADT
CO RD F25 0.1 MI WEST OF CO RD P18	2020	NO DATA	NO DATA	NO DATA	203	219	283	252	221	216	200	155	127	175
SPRINGBROOK STATE PARK	2019	82	81	110	158	197	202	227	NO DATA	NO DATA	NO DATA	NO DATA	NO DATA	151
600-39	%				28.48%	11.17%	40.10%	11.01%						15.89%
ENTRANCE TO GEORGE WYTH STATE PARK	2020	311	388	472	1032	1485	2202	1693	1473	985	709	531	400	974
WATERLOO	2019	300	254	106	686	812	1207	1440	1133	738	485	276	297	595
602-07	%	3.67%	52.76%	345.28%	50.44%	82.88%	82.44%	17.57%	30.01%	33.47%	46.19%	92.39%	34.68%	63.70%
ENTRANCE TO GREEN VALLEY STATE PARK	2020	105	178	270	347	561	669	612	574	498	322	197	158	375
GREEN VALLEY STATE PARK	2019	109	95	176	304	464	591	515	439	376	298	134	128	277
603-88	%	-3.67%	87.37%	53.41%	14.14%	20.91%	13.20%	18.83%	30.75%	32.45%	8.05%	47.01%	23.44%	35.38%
TOTAL RECREATIONAL SECONDARY	2020	416	566	742	1379	2046	2871	2305	2047	1483	1031	728	558	
	2019	409	349	282	990	1276	1798	1955	1572	1114	783	410	425	
	%	1.71%	62.18%	163.12%	39.29%	60.34%	59.68%	17.90%	30.22%	33.12%	31.67%	77.56%	31.29%	
TOTAL RECREATIONAL PRIMARY AND SECONDARY	2020	18151	19991	18492	18344	23663	28593	28052	27632	25081	23025	20017	19037	
	2019	17509	17835	20192	23606	26618	29416	29521	28170	26666	23646	21037	20270	
	%	3.67%	12.09%	-8.42%	-22.29%	-11.10%	-2.80%	-4.98%	-1.91%	-5.94%	-2.63%	-4.85%	-6.08%	

NOTE: Numbers in red denote MADT's computed with partial monthly data due to road closures, detours, or insufficient data that were too sporadic to be used in the monthly calculations.

**COMPARISON OF THE MONTHLY AVERAGE DAILY TRAFFIC (MADT) FOR 2020 AND 2019
AND ANNUAL AVERAGE DAILY TRAFFIC (AADT)**

MUNICIPAL INTERSTATE

LOCATION AND STATION NUMBER		JAN. MADT	FEB. MADT	MARCH MADT	APRIL MADT	MAY MADT	JUNE MADT	JULY MADT	AUG. MADT	SEPT. MADT	OCT. MADT	NOV. MADT	DEC. MADT	ANNUAL AADT
I 380 BTWN WILSON AVE AND 33RD AVE CEDAR RAPIDS 701-57	2020 2019 %	62586 59583 5.04%	69458 64024 8.49%	56477 71950 -21.51%	40693 74910 -45.68%	50183 74809 -32.92%	59008 77189 -23.55%	59663 74205 -19.60%	65978 75934 -13.11%	62914 74791 -15.88%	64427 75393 -14.55%	56458 70928 -20.40%	54747 67237 -18.58%	58550 71146 -17.70%
I 380 AT J AVE BRIDGE S OF COLDSTREAM CEDAR RAPIDS 703-57	2020 2019 %	76943 74192 3.71%	84636 73523 15.11%	68539 87818 -21.95%	48353 91124 -46.94%	59361 91187 -34.90%	72108 93623 -22.98%	73622 90190 -18.37%	78749 91532 -13.97%	76949 89237 -13.77%	76155 90374 -15.73%	66856 85889 -22.16%	66422 82625 -19.61%	70725 86233 -17.98%
I 29/80 0.6 MI WEST OF IA 192 COUNCIL BLUFFS 704-78	2020 2019 %	NO DATA NO DATA %	NO DATA NO DATA %	NO DATA NO DATA %	NO DATA NO DATA %	NO DATA NO DATA %	NO DATA NO DATA %	NO DATA NO DATA %	NO DATA NO DATA %	NO DATA NO DATA %	NO DATA NO DATA %	NO DATA NO DATA %	NO DATA NO DATA %	NO AADT NO AADT %
I 74 0.6 MI SOUTH OF US 6 BETTENDORF 705-82	2020 2019 %	NO DATA NO DATA %	NO DATA NO DATA %	NO DATA NO DATA %	NO DATA NO DATA %	NO DATA NO DATA %	NO DATA NO DATA %	NO DATA NO DATA %	NO DATA NO DATA %	NO DATA NO DATA %	NO DATA NO DATA %	NO DATA NO DATA %	NO DATA NO DATA %	NO AADT NO AADT %
I 280 0.3 MI SOUTH OF IA 22 DAVENPORT 708-82	2020 2019 %	NO DATA NO DATA %	NO DATA NO DATA %	NO DATA NO DATA %	NO DATA NO DATA %	NO DATA NO DATA %	NO DATA NO DATA %	NO DATA NO DATA %	NO DATA NO DATA %	NO DATA NO DATA %	NO DATA NO DATA %	NO DATA NO DATA %	NO DATA NO DATA %	NO AADT NO AADT %
I 35 NORTH OF ORALABOR RD ANKENY 709-77	2020 2019 %	NO DATA 56266 %	NO DATA 59529 %	NO DATA 65419 %	NO DATA 71327 %	NO DATA 71584 %	NO DATA 73354 %	NO DATA NO DATA %	NO DATA NO DATA %	NO DATA NO DATA %	NO DATA NO DATA %	NO DATA NO DATA %	NO DATA NO DATA %	NO AADT 66246 %
I 235 0.7 MI NORTH OF EUCLID AVE DES MOINES 714-77	2020 2019 %	66342 64609 2.68%	75108 69405 8.22%	60258 74893 -19.54%	44205 79531 -44.42%	52296 78663 -33.52%	61749 81883 -24.59%	64158 78226 -17.98%	67103 84498 -20.59%	64713 78812 -17.89%	64882 80491 -19.39%	57517 74037 -22.31%	55802 71397 -21.84%	61178 75688 -19.17%
I 29 1.5 MI EAST OF IA 12 SIOUX CITY 715-97	2020 2019	NO DATA NO DATA	NO DATA NO DATA	NO DATA 35179	NO DATA NO DATA	NO DATA NO DATA	NO DATA NO DATA	NO DATA NO DATA	38236 NO DATA	37870 NO DATA	37076 NO DATA	33706 NO DATA	33556 NO DATA	NO AADT NO AADT
I 35/80 0.8 MI WEST OF IA 415 DES MOINES 716-77	2020 2019 %	84749 82876 2.26%	93272 86052 8.39%	79486 96928 -17.99%	60350 103973 -41.96%	74788 105337 -29.00%	91815 111488 -17.65%	95295 107827 -11.62%	98346 109827 -10.45%	93303 104047 -10.33%	92560 104955 -11.81%	82716 97565 -15.22%	81421 96032 -15.21%	85676 99952 -14.28%
I 380 1.0 MI WEST OF EVANSDALE DR EVANSDALE 717-07	2020 2019 %	27489 27440 0.18%	30422 28512 6.70%	26773 32790 -18.35%	20333 35766 -43.15%	25915 37531 -30.95%	31481 38557 -18.35%	32551 37784 -13.85%	34207 36178 -5.45%	32592 35054 -7.02%	32029 34803 -7.97%	28144 32656 -13.82%	27510 32062 -14.20%	29121 33819 -13.89%
I 80 0.8 MI WEST OF JORDAN CREEK PARKWAY WAUKEE 116-25	2020 2019 %	40953 39297 4.21%	45046 39684 13.51%	39357 46135 -14.69%	30260 51085 -40.77%	38490 54405 -29.25%	47995 58541 -18.01%	51387 56949 -9.77%	52543 58723 -10.52%	50176 55085 -8.91%	49062 54353 -9.73%	42720 48761 -12.39%	40789 47260 -13.69%	44062 50360 -12.51%
I 80 1.8 MI EAST OF EAST JCT. I 35/80/235 ALTOONA 117-77	2020 2019 %	71198 72815 -2.22%	80782 72241 11.82%	68710 82644 -16.86%	53552 89228 -39.98%	66411 91501 -27.42%	81775 97065 -15.75%	86194 95633 -9.87%	89499 97439 -8.15%	84551 91247 -7.34%	83212 91025 -8.58%	74738 85756 -12.85%	74134 85506 -13.30%	76230 87038 -12.42%
I 380 6.0 MI NORTH OF I 80 NORTH LIBERTY 125-52	2020 2019 %	48544 46663 4.03%	53878 50527 6.63%	43728 56952 -23.22%	31093 57914 -46.31%	39194 58851 -33.40%	48242 61185 -21.15%	NO DATA 59671	NO DATA 60822	NO DATA 58848	NO DATA 59468	NO DATA 56562	NO DATA 53788	48855 56200 -13.07%
TOTAL MUNICIPAL INTERSTATE	2020 2019 %	478804 467475 2.42%	532602 483968 10.05%	443328 550110 -19.41%	328839 583531 -43.65%	406638 592284 -31.34%	494173 619531 -20.23%	462870 540814 -14.41%	486425 554131 -12.22%	465198 528273 -11.94%	462327 531394 -13.00%	409149 495592 -17.44%	400825 482119 -16.86%	

NOTE: Numbers in red denote MADT's computed with partial monthly data due to road closures, detours, or insufficient data that were too sporadic to be used in the monthly calculations.

**COMPARISON OF THE MONTHLY AVERAGE DAILY TRAFFIC (MADT) FOR 2020 AND 2019
AND ANNUAL AVERAGE DAILY TRAFFIC (AADT)**

MUNICIPAL PRIMARY

LOCATION AND STATION NUMBER		JAN.	FEB.	MARCH	APRIL	MAY	JUNE	JULY	AUG.	SEPT.	OCT.	NOV.	DEC.	ANNUAL
		MADT	MADT	MADT	MADT	MADT	MADT	MADT	MADT	MADT	MADT	MADT	MADT	AADT
US 71 WEST OF MEMPHIS AVE	2020	9732	9943	9929	8811	11418	12540	12730	12040	11626	10757	9633	9631	10675
SPIRIT LAKE	2019	9525	9777	10439	11261	12880	13867	13970	13168	11920	11193	10317	10319	11380
802-30	%	2.17%	1.70%	-4.89%	-21.76%	-11.35%	-9.57%	-8.88%	-8.57%	-2.47%	-3.90%	-6.63%	-6.67%	-6.20%
IA 12 ON VIADUCT EAST OF COURT ST	2020	NO DATA	NO DATA	NO DATA	NO DATA	NO DATA	NO DATA	NO DATA	NODATA	NO DATA	NO DATA	NO DATA	NO DATA	NO AADT
SIoux CITY	2019	NO DATA	NO DATA	NO DATA	NO DATA	NO DATA	NO DATA	NO DATA	NO DATA	NO DATA	NO DATA	NO DATA	NO DATA	NO AADT
803-97	%													
IA 4 NORTH OF 4TH AVE NW	2020	2566	2690	2512	2194	2813	3721	3276	3378	3310	3064	2652	2553	2857
POCAHONTAS	2019	2517	2587	2776	3110	3437	3666	3611	3590	3406	3165	2917	2822	3091
804-76	%	1.95%	3.98%	-9.51%	-29.45%	-18.16%	1.50%	-9.28%	-5.91%	-2.82%	-3.19%	-9.08%	-9.53%	-7.57%
IA 148 SOUTH OF 11TH ST	2020	2073	2185	2176	2101	2508	3138	3067	2958	2693	2496	2173	2085	2472
CORNING	2019	2059	2122	2410	2756	2870	3073	3225	2908	2712	2508	2306	2327	2567
805-02	%	0.68%	2.97%	-9.71%	-23.77%	-12.61%	2.12%	-4.90%	1.72%	-0.70%	-0.48%	-5.77%	-10.40%	-3.70%
US 6/HICKMAN RD EAST OF SHASTA PLACE	2020	15914	16878	13602	11033	13316	15967	16321	16883	16163	16596	14696	14211	15132
WINDSOR HEIGHTS	2019	15800	16658	17424	18833	18969	19204	18223	17839	17782	18168	17403	16962	17661
806-77	%	0.72%	1.32%	-21.94%	-41.42%	-29.80%	-16.86%	-10.44%	-5.36%	-9.10%	-8.65%	-15.55%	-16.22%	-14.32%
US 71 SOUTH OF BIRCH ST	2020	3619	4001	3706	3586	3748	4212	4252	4207	4279	4153	3901	3801	3956
AUDUBON	2019	3632	3770	4324	4755	4667	4762	4486	4406	4317	4431	4232	4192	4314
808-05	%	-0.36%	6.13%	-14.29%	-24.58%	-19.69%	-11.55%	-5.22%	-4.52%	-0.88%	-6.27%	-7.82%	-9.33%	-8.30%
IA 14 NORTH OF WOODLAND ST	2020	NO DATA	NO DATA	NO DATA	NO DATA	NO DATA	NO DATA	NO DATA	NO DATA	NO DATA	NO DATA	NO DATA	NO DATA	NO AADT
MARSHALLTOWN	2019	4498	4736	5436	5771	6044	6018	6003	5348	NO DATA	NO DATA	NO DATA	NO DATA	5482
809-64	%													
IA 92 WEST OF 'N' ST	2020	9528	10476	9267	8183	9472	10756	10930	11051	11150	11061	9898	9809	10132
INDIANOLA	2019	9416	9904	10771	11987	12203	12245	12363	11498	11185	11273	10722	10218	11025
810-91	%	1.19%	5.78%	-13.96%	-31.73%	-22.38%	-12.16%	-11.59%	-3.89%	-0.31%	-1.88%	-7.69%	-4.00%	-8.10%
IA 122 WEST OF VIRGINIA AVE	2020	8194	8772	7350	6605	7940	8593	8694	9246	9597	9520	8649	8727	8491
MASON CITY	2019	7782	8458	8998	8972	NO DATA	NO DATA	NO DATA	NO DATA	NO DATA	NO DATA	NO DATA	8553	NO AADT
812-17	%	5.29%	3.71%	-18.32%	-26.38%								2.03%	

**COMPARISON OF THE MONTHLY AVERAGE DAILY TRAFFIC (MADT) FOR 2020 AND 2019
AND ANNUAL AVERAGE DAILY TRAFFIC (AADT)**

MUNICIPAL PRIMARY

LOCATION AND STATION NUMBER		JAN.	FEB.	MARCH	APRIL	MAY	JUNE	JULY	AUG.	SEPT.	OCT.	NOV.	DEC.	ANNUAL
		MADT	MADT	MADT	MADT	MADT	MADT	MADT	MADT	MADT	MADT	MADT	MADT	AADT
US 6 EAST OF PINE ST	2020	17376	19047	17281	15104	18046	19435	18993	19073	19239	19231	18097	18405	18278
DAVENPORT	2019	NO DATA	NO DATA	NO DATA	NO DATA	NO DATA	NO DATA	NO DATA	20840	20518	19899	19244	19834	NO AADT
813-82	%								-8.48%	-6.23%	-3.36%	-5.96%	-7.20%	
IA 922 NORTH OF WILEY BLVD	2020	10125	10844	8552	5616	7347	NO DATA	NO DATA	NO DATA	NO DATA	NO DATA	NO DATA	NO DATA	NO AADT
CEDAR RAPIDS	2019	9973	10361	11236	11962	12301	12573	12207	12103	11654	11798	11375	11173	11485
815-57	%	1.52%	4.66%	-23.89%	-53.05%	-40.27%								
US 34 WEST OF US 61	2020	12030	13262	11481	9128	11034	12927	13091	13086	12893	13077	11904	11837	12146
WEST BURLINGTON	2019	11685	13080	14161	14883	14536	14815	14473	15059	14768	14633	14142	14128	14745
816-29	%	2.95%	1.39%	-18.93%	-38.67%	-24.09%	-12.74%	-9.55%	-13.10%	-12.70%	-10.63%	-15.83%	-16.22%	-17.63%
IA 9 EAST OF 14TH ST	2020	3885	NO DATA	NO DATA	NO DATA	4819	4989	4940	4875	4555	4451	3525	3360	4250
OSAGE	2019	3865	4241	4567	5107	6036	5833	5283	5273	4932	4774	4407	4299	4803
819-66	%	0.52%				-20.16%	-14.47%	-6.49%	-7.55%	-7.64%	-6.77%	-20.01%	-21.84%	-11.51%
IA 17 NORTH OF NW 11TH ST	2020	2679	2717	2644	2562	2750	2909	2926	3060	3022	2978	2829	2687	2814
EAGLE GROVE	2019	2398	2554	2809	2877	2946	2973	3038	3062	2934	2993	2808	2734	2830
820-99	%	11.72%	6.38%	-5.87%	-10.95%	-6.65%	-2.15%	-3.69%	-0.07%	3.00%	-0.50%	0.75%	-1.72%	-0.57%
IA 4 SOUTH OF EDGEWOOD AVE EAST	2020	3346	3673	3202	2936	3383	3911	3936	4067	4141	3979	3427	3403	3618
JEFFERSON	2019	3239	3383	3838	4507	4576	4436	4087	4209	4387	4425	4136	3832	4055
821-37	%	3.30%	8.57%	-16.57%	-34.86%	-26.07%	-11.83%	-3.69%	-3.37%	-5.61%	-10.08%	-17.14%	-11.20%	-10.78%
US 6 EAST OF SYCAMORE ST	2020	19253	21088	17799	15320	18616	20731	20521	21805	20800	21286	19490	18908	19635
IOWA CITY	2019	18835	20259	21419	22706	22513	22235	21693	22373	22224	22205	20737	20391	21318
823-52	%	2.22%	4.09%	-16.90%	-32.53%	-17.31%	-6.76%	-5.40%	-2.54%	-6.41%	-4.14%	-6.01%	-7.27%	-7.89%
US 69 NORTH OF 15TH ST	2020	14934	16234	13012	9934	13002	14944	15084	15964	14958	15430	14284	14481	14353
AMES	2019	15197	16068	16593	17922	NO DATA	16860	16573	17052	17042	17455	16514	17028	16806
824-85	%	-1.73%	1.03%	-21.58%	-44.57%		-11.36%	-8.98%	-6.38%	-12.23%	-11.60%	-13.50%	-14.96%	-14.60%
US 65 1.5 MI NORTH OF I-80	2020	13032	14433	13580	11405	NO DATA	15095	15084	15605	15112	15021	13190	12794	14032
BONDURANT	2019	12034	12866	14273	15792	16335	16642	16571	NO DATA	15911	15844	15289	14915	15106
826-77	%	8.29%	12.18%	-4.86%	-27.78%		-9.30%	-8.97%		-5.02%	-5.19%	-13.73%	-14.22%	-7.11%
US 61/151 @ MISSISSIPPI RIVER BRIDGE	2020	18358	20310	17173	12796	17287	NO DATA	NO DATA	NO DATA	NO DATA	20342	18657	18962	18815
DUBUQUE	2019	18180	18706	21745	22735	23912	NO DATA	NO DATA	25508	24142	23847	21784	21531	22104
827-31	%	0.98%	8.57%	-21.03%	-43.72%	-27.71%					-14.70%	-14.35%	-11.93%	-14.88%

**COMPARISON OF THE MONTHLY AVERAGE DAILY TRAFFIC (MADT) FOR 2020 AND 2019
AND ANNUAL AVERAGE DAILY TRAFFIC (AADT)**

MUNICIPAL PRIMARY

LOCATION AND STATION NUMBER		JAN.	FEB.	MARCH	APRIL	MAY	JUNE	JULY	AUG.	SEPT.	OCT.	NOV.	DEC.	ANNUAL
		MADT	MADT	MADT	MADT	MADT	MADT	MADT	MADT	MADT	MADT	MADT	MADT	AADT
IA 150 SOUTH OF 12TH ST	2020	5331	5699	5095	4600	5647	6461	6414	6276	6143	5945	5274	5343	5686
OELWEIN	2019	5235	5635	6085	6338	6752	6749	6302	6156	6266	6346	5841	5836	6090
828-33	%	1.83%	1.14%	-16.27%	-27.42%	-16.37%	-4.27%	1.78%	1.95%	-1.96%	-6.32%	-9.71%	-8.45%	-6.63%
IA 23 1.0 MI SOUTH OF IA 92	2020	2252	2417	2261	2171	2423	2708	2628	2763	2699	2699	2439	2358	2485
OSKALOOSA	2019	2296	2413	2605	2884	2740	2765	2688	2598	2635	2615	2543	2434	2578
830-62	%	-1.92%	0.17%	-13.21%	-24.72%	-11.57%	-2.06%	-2.23%	6.35%	2.43%	3.21%	-4.09%	-3.12%	-3.61%
IA 5 WEST OF FLEUR DRIVE	2020	24067	26836	21611	15004	19018	23393	NO DATA	25143	23766	24737	22172	21804	22505
DES MOINES	2019	23188	24507	27145	29616	30252	31774	31086	31354	29679	30243	27920	27894	28579
831-92	%	3.79%	9.50%	-20.39%	-49.34%	-37.13%	-26.38%		-19.81%	-19.92%	-18.21%	-20.59%	-21.83%	-21.25%
US 65 2.1 MI NORTH OF IA 163	2020	25618	28652	24541	23035	27209	30412	30880	31192	30824	29946	26560	25827	27892
PLEASANT HILL	2019	24503	25652	28915	32232	32907	34189	33553	36419	32849	33115	30760	29864	31061
250-77	%	4.55%	11.69%	-15.13%	-28.53%	-17.32%	-11.05%	-7.97%	-14.35%	-6.16%	-9.57%	-13.65%	-13.52%	-10.20%
IA 141 0.5 MI NORTH OF IA 44	2020	24387	27173	23139	20350	25029	30086	29805	30862	26789	27621	26003	25824	26423
GRIMES	2019	23765	23496	26017	29183	30801	32004	31121	31420	30089	28885	27721	27644	28395
278-77	%	2.62%	15.65%	-11.06%	-30.27%	-18.74%	-5.99%	-4.23%	-1.78%	-10.97%	-4.38%	-6.20%	-6.58%	-6.94%
TOTAL MUNICIPAL PRIMARY	2020	230923	248283	212632	177370	187837	218900	195885	228683	234162	254870	230804	236810	
	2019	225124	232256	253983	275311	245298	248092	211260	249224	255556	278017	261743	267757	
	%	2.58%	6.90%	-16.28%	-35.57%	-23.42%	-11.77%	-7.28%	-8.24%	-8.37%	-8.33%	-11.82%	-11.56%	

NOTE: Numbers in red denote MADT's computed with partial monthly data due to road closures, detours, or insufficient data that were too sporadic to be used in the monthly calculations.

**COMPARISON OF THE MONTHLY AVERAGE DAILY TRAFFIC (MADT) FOR 2020 AND 2019
AND ANNUAL AVERAGE DAILY TRAFFIC (AADT)**

MUNICIPAL STREET

LOCATION AND STATION NUMBER		JAN.	FEB.	MARCH	APRIL	MAY	JUNE	JULY	AUG.	SEPT.	OCT.	NOV.	DEC.	ANNUAL
		MADT	MADT	MADT	MADT	MADT	MADT	MADT	MADT	MADT	MADT	MADT	MADT	AADT
LAKE ST NORTH OF 3RD ST	2020	2056	2261	2038	1817	2156	2320	2560	2628	2614	2439	2188	2035	2260
STORM LAKE	2019	2046	2053	2412	2588	2694	2651	2767	2622	2638	2544	2284	2266	2437
900-11	%	0.49%	10.13%	-15.51%	-29.79%	-19.97%	-12.49%	-7.48%	0.23%	-0.91%	-4.13%	-4.20%	-10.19%	-7.26%
2ND AVE N EAST OF 15TH ST	2020	5545	5925	5368	4861	6665	NO DATA	NO DATA	NO DATA	NO DATA	6428	5794	5708	6002
FORT DODGE	2019	5634	5789	5989	6346	6472	6336	6530	6409	NO DATA	NO DATA	6141	6046	6152
901-94	%	-1.58%	2.35%	-10.37%	-23.40%	2.98%						-5.65%	-5.59%	-2.44%
LOCUST ST EAST OF SPRING ST	2020	16585	17979	14985	13520	15632	17645	17601	18548	18296	17654	15988	15990	16703
DAVENPORT	2019	15950	17826	18866	NO DATA	NO DATA	19144	NO DATA	18672	18140	18922	17770	17269	17935
902-82	%	3.98%	0.86%	-20.57%			-7.83%		-0.66%	0.86%	-6.70%	-10.03%	-7.41%	-6.87%
JEFFERSON ST NORTHEAST OF E 5TH ST	2020	3608	3975	3618	3296	4041	4768	4410	4601	4852	4887	4428	4011	4209
OTTUMWA	2019	4133	4175	4261	NO DATA	NO DATA	4883	NO DATA	NO DATA	NO DATA	NO DATA	NO DATA	NO DATA	NO AADT
903-90	%	-12.70%	-4.79%	-15.09%			-2.36%							
JOHNSON AVE WEST OF JANICE DR	2020	NO DATA	NO DATA	NO DATA	NO DATA	NO DATA	NO DATA	NO DATA	NO DATA	NO DATA	NO DATA	NO DATA	NO DATA	NO AADT
CEDAR RAPIDS	2019	NO DATA	NO DATA	NO DATA	NO DATA	NO DATA	NO DATA	NO DATA	NO DATA	NO DATA	NO DATA	NO DATA	NO DATA	NO AADT
904-57	%													
NORTHWESTERN AVE NORTH OF 20TH ST	2020	1901	2126	1496	1062	1331	1557	1720	1712	1613	1679	1476	1473	1596
AMES	2019	NO DATA	NO DATA	NO DATA	NO DATA	2343	1996	2041	2036	2227	2236	2036	2074	2117
905-85	%					-43.19%	-21.99%	-15.73%	-15.91%	-27.57%	-24.91%	-27.50%	-28.98%	-24.61%
DUBUQUE ST SOUTH OF DAVENPORT	2020	10727	12980	9044	5703	7273	8786	9072	11899	10688	11392	9409	8365	9612
IOWA CITY	2019	10267	12023	12179	13790	12513	12422	11595	14396	13515	14032	12408	11266	12357
906-52	%	4.48%	7.96%	-25.74%	-58.64%	-41.88%	-29.27%	-21.76%	-17.35%	-20.92%	-18.81%	-24.17%	-25.75%	-22.21%
COLLEGE ST SOUTH OF 23RD ST	2020	6630	7926	5315	3409	4392	5015	5089	7202	7294	7338	6254	4802	5889
CEDAR FALLS	2019	6342	7661	7355	8668	6825	5847	5391	6810	8478	8666	7474	6864	7163
907-07	%	4.54%	3.46%	-27.74%	-60.67%	-35.65%	-14.23%	-5.60%	5.76%	-13.97%	-15.32%	-16.32%	-30.04%	-17.79%
LINDENWOOD ST SOUTH OF 35TH ST	2020	725	751	679	632	702	833	819	849	841	813	715	750	760
SIOUX CITY	2019	751	734	810	858	NO DATA	NO DATA	NO DATA	886	845	861	821	782	810
908-97	%	-3.46%	2.32%	-16.17%	-26.34%				-4.18%	-0.47%	-5.57%	-12.91%	-4.09%	-6.17%
HAMILTON BLVD NORTH OF CLIFTON AVE	2020	13055	14069	12767	11771	13560	14688	14445	15084	15298	15044	14001	13611	13950
SIOUX CITY	2019	13475	13700	14756	15816	16738	16207	15466	15547	15519	15554	14395	14024	14956
909-97	%	-3.12%	2.69%	-13.48%	-25.58%	-18.99%	-9.37%	-6.60%	-2.98%	-1.42%	-3.28%	-2.74%	-2.94%	-6.73%

**COMPARISON OF THE MONTHLY AVERAGE DAILY TRAFFIC (MADT) FOR 2020 AND 2019
AND ANNUAL AVERAGE DAILY TRAFFIC (AADT)**

MUNICIPAL STREET

LOCATION AND STATION NUMBER		JAN.	FEB.	MARCH	APRIL	MAY	JUNE	JULY	AUG.	SEPT.	OCT.	NOV.	DEC.	ANNUAL
		MADT	MADT	MADT	MADT	MADT	MADT	MADT	MADT	MADT	MADT	MADT	MADT	AADT
GRANDVIEW AVE SOUTH OF PLYMOUTH CT	2020	7513	7869	6723	6015	7425	8769	8706	8704	8586	8209	7422	7528	7790
DUBUQUE	2019	7101	7372	8109	8940	9411	9429	8982	9014	9051	9149	8210	8443	8583
910-31	%	5.80%	6.74%	-17.09%	-32.72%	-21.10%	-7.00%	-3.07%	-3.44%	-5.14%	-10.27%	-9.60%	-10.84%	-9.24%
HUMBOLDT AVE SOUTH OF 4TH ST	2020	567	586	590	622	666	726	702	679	756	787	625	569	657
BODE	2019	555	541	595	699	725	759	725	713	685	855	702	631	675
911-46	%	2.16%	8.32%	-0.84%	-11.02%	-8.14%	-4.35%	-3.17%	-4.77%	10.36%	-7.95%	-10.97%	-9.83%	-2.67%
ELM ST NORTH OF LUCAS ST	2020	2609	2879	2720	2493	2826	3100	3220	3090	2922	2961	2761	2828	2868
CRESTON	2019	2695	2848	3243	3421	3456	3430	3234	3197	3165	3111	2867	2812	3080
912-88	%	-3.19%	1.09%	-16.13%	-27.13%	-18.23%	-9.62%	-0.43%	-3.35%	-7.68%	-4.82%	-3.70%	0.57%	-6.88%
N 16TH ST SOUTH OF AVE "N"	2020	9504	10282	9323	8270	9199	10069	9875	9928	9759	9777	9113	9243	9529
COUNCIL BLUFFS	2019	9576	10106	10385	11297	11534	12053	11559	11239	11055	11423	10322	10478	10829
914-78	%	-0.75%	1.74%	-10.23%	-26.79%	-20.24%	-16.46%	-14.57%	-11.66%	-11.72%	-14.41%	-11.71%	-11.79%	-12.00%
TOTAL MUNICIPAL STREET	2020	79124	87482	73170	45593	55493	77443	55389	80323	78667	78093	75746	72902	
	2019	78525	84828	88960	72423	72711	88821	61760	85132	85318	87353	85430	82955	
	%	0.76%	3.13%	-17.75%	-37.05%	-23.68%	-12.81%	-10.32%	-5.65%	-7.80%	-10.60%	-11.34%	-12.12%	

NOTE: Numbers in red denote MADT's computed with partial monthly data due to road closures, detours, or insufficient data that were too sporadic to be used in the monthly calculations.

DECEMBER HISTORICAL VMT *

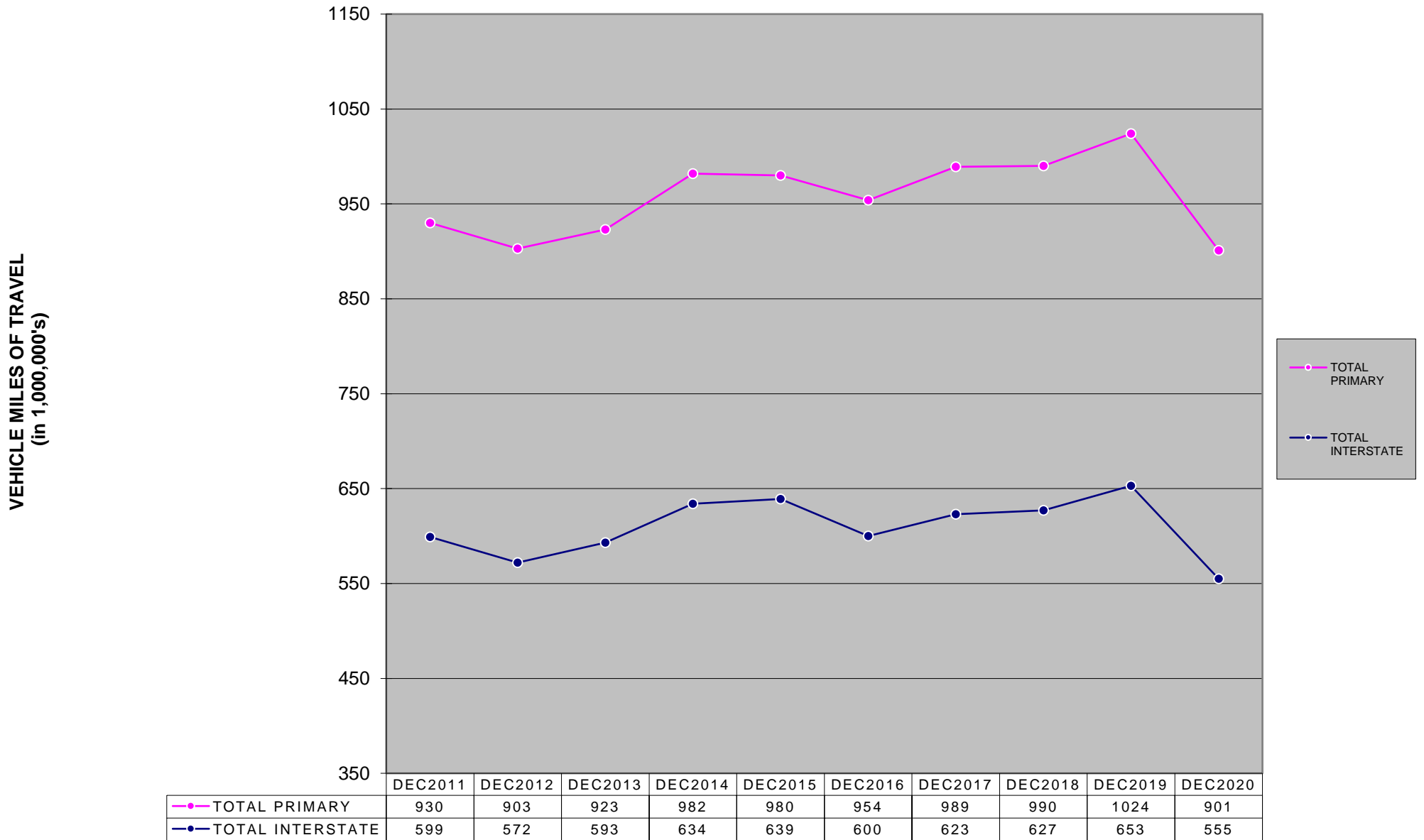

* The COVID-19 Pandemic may have impacts on Vehicle Miles Traveled not currently accounted for in this month's report methodology. Therefore these estimated monthly VMT numbers reported will be evaluated further once additional data (such as fuel usage, third-party origin and destination statistics) is gathered.

MONTHLY INTERSTATE VMT *

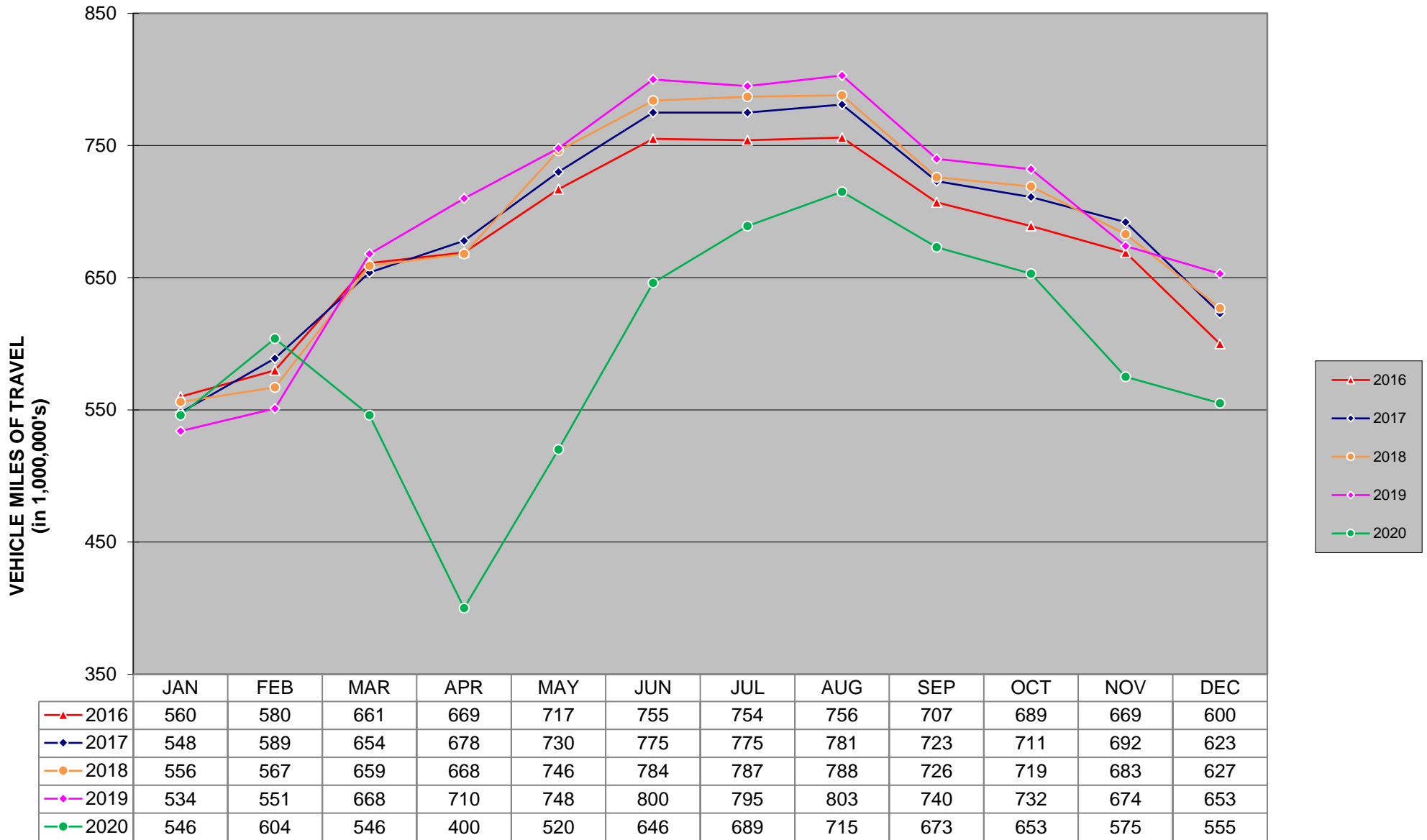

There are 1,153 miles of Interstate in Iowa as of December 31, 2019.

* The COVID-19 Pandemic may have impacts on Vehicle Miles Traveled not currently accounted for in this month's report methodology. Therefore these estimated monthly VMT numbers reported will be evaluated further once additional data (such as fuel usage, third-party origin and destination statistics) is gathered.

MONTHLY US & IA ROUTE VMT *

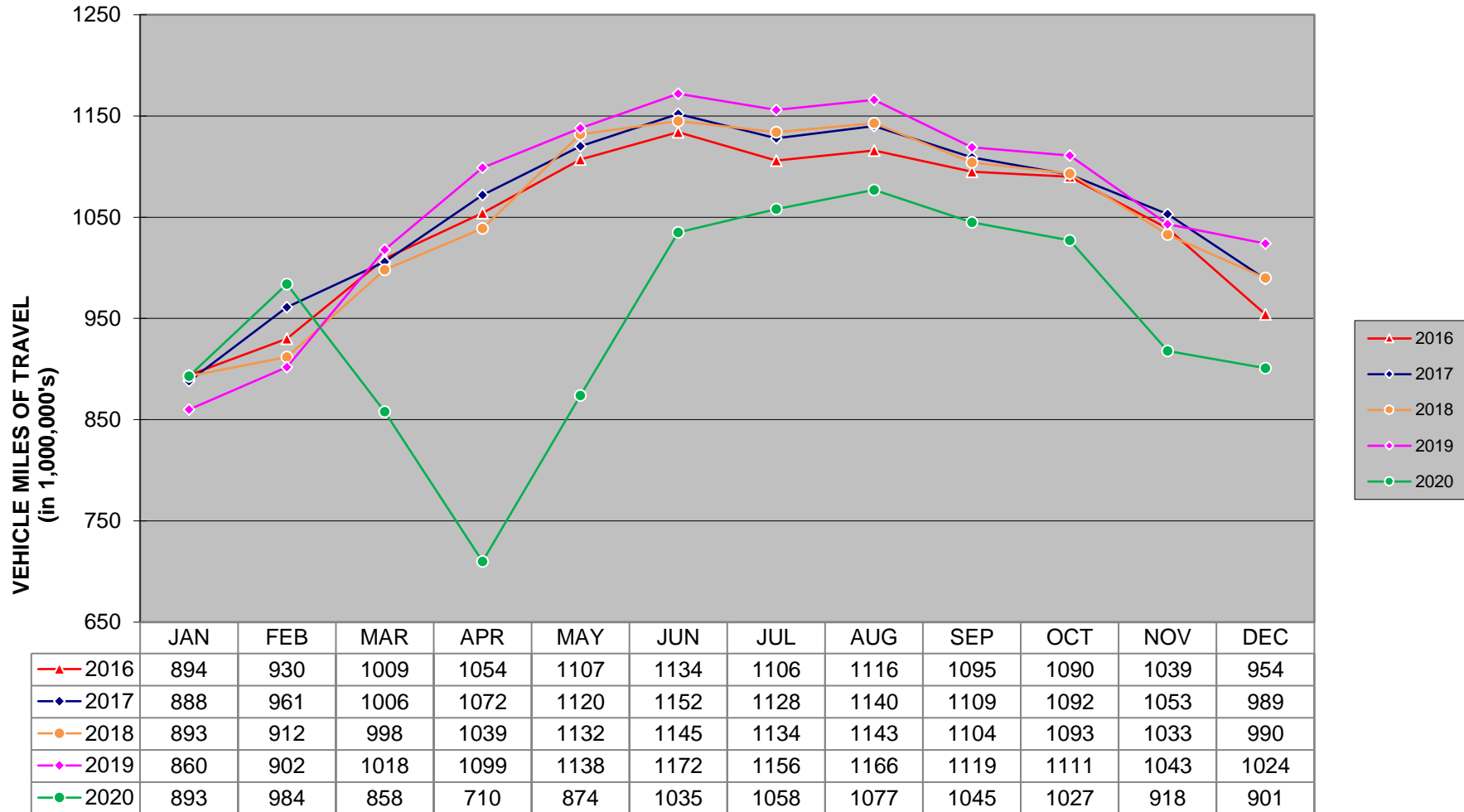

There are 8,463 miles of US and IA routes in Iowa as of December 31, 2019 .

* The COVID-19 Pandemic may have impacts on Vehicle Miles Traveled not currently accounted for in this month's report methodology. Therefore these estimated monthly VMT numbers reported will be evaluated further once additional data (such as fuel usage, third-party origin and destination statistics) is gathered.

MONTHLY TOTAL STATE VMT * (Includes Interstate, US, IA, Secondary & Municipal Roads)

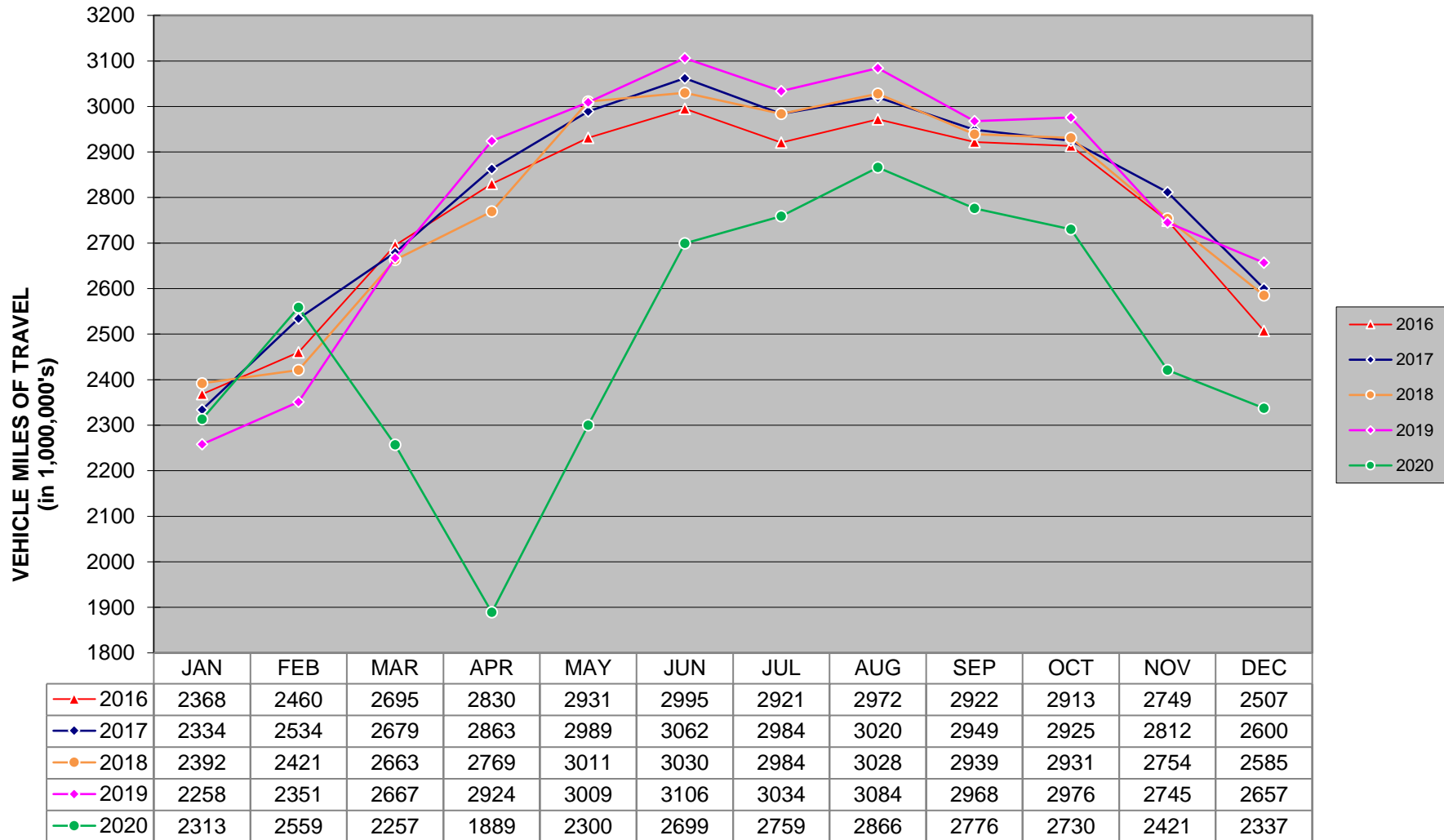

* The COVID-19 Pandemic may have impacts on Vehicle Miles Traveled not currently accounted for in this month's report methodology. Therefore these estimated monthly VMT numbers reported will be evaluated further once additional data (such as fuel usage, third-party origin and destination statistics) is gathered.