



**AUTOMATIC TRAFFIC RECORDER
MONTHLY REPORT
FEBRUARY 2022**

PREPARED BY

OFFICE OF SYSTEMS PLANNING

IN COOPERATION WITH

UNITED STATES DEPARTMENT OF TRANSPORTATION

FEDERAL HIGHWAY ADMINISTRATION

TELEPHONE

515/239-1526

TABLE OF CONTENTS

| | |
|--|---------------|
| Summary | 3 |
| Automatic Traffic Location Map | 4 |
| Monthly Traffic Variations 2022 vs 2021 | 5 |
| Comparison of Estimated Vehicle Miles by System | 6 |
| Vehicle Miles of Travel | 7 |
| Individual Recorder Data | 8 - 27 |
| Monthly Interstate & Primary VMT | 28 |
| Monthly Interstate VMT | 29 |
| Monthly US & IA Route VMT | 30 |
| Monthly Total State VMT | 31 |

TRAFFIC VOLUME VARIATIONS ON THE IOWA ROAD SYSTEM *

| | 2022 COMPARED TO 2019 | | | 2022 COMPARED TO 2021 | | |
|-------------------------|---------------------------------|--------------|------|---------------------------------|-------------|------|
| | FEBRUARY 2022 | YEAR | | FEBRUARY 2022 | YEAR | |
| | COMPARED TO FEBRUARY 2019 | TO DATE | | COMPARED TO FEBRUARY 2021 | TO DATE | |
| | 2019 | 2022 | 2019 | 2021 | 2022 | 2021 |
| <u>RURAL</u> | | | | | | |
| INTERSTATE | 11.4% | 7.6% | | 15.8% | 10.6% | |
| PRIMARY | 7.3% | 5.5% | | 11.1% | 7.7% | |
| SECONDARY | 14.8% | 8.6% | | 12.9% | 7.5% | |
| SUBTOTAL | 10.3% | 6.9% | | 12.8% | 8.4% | |
| <u>MUNICIPAL</u> | | | | | | |
| INTERSTATE | 3.5% | 0.3% | | 16.4% | 11.4% | |
| PRIMARY | 3.7% | 2.3% | | 9.4% | 6.8% | |
| STREETS | -1.6% | -2.0% | | 8.4% | 6.5% | |
| SUBTOTAL | 0.8% | -0.4% | | 10.2% | 7.5% | |
| STATE TOTAL | 6.2% | 3.8% | | 11.7% | 8.0% | |

Data collected at the 174 continuous automatic traffic recorder locations shown on the following pages were utilized to compute the above percentages.

The rural, municipal and state totals were weighted based on estimated vehicle miles of travel.

* The COVID-19 Pandemic may have impacts on Vehicle Miles Traveled not currently accounted for in this month's report methodology. Therefore these estimated monthly VMT numbers reported will be evaluated further once additional data (such as fuel usage, third-party origin and destination statistics) is gathered.

AUTOMATIC TRAFFIC RECORDER LOCATIONS

JANUARY 1, 2022

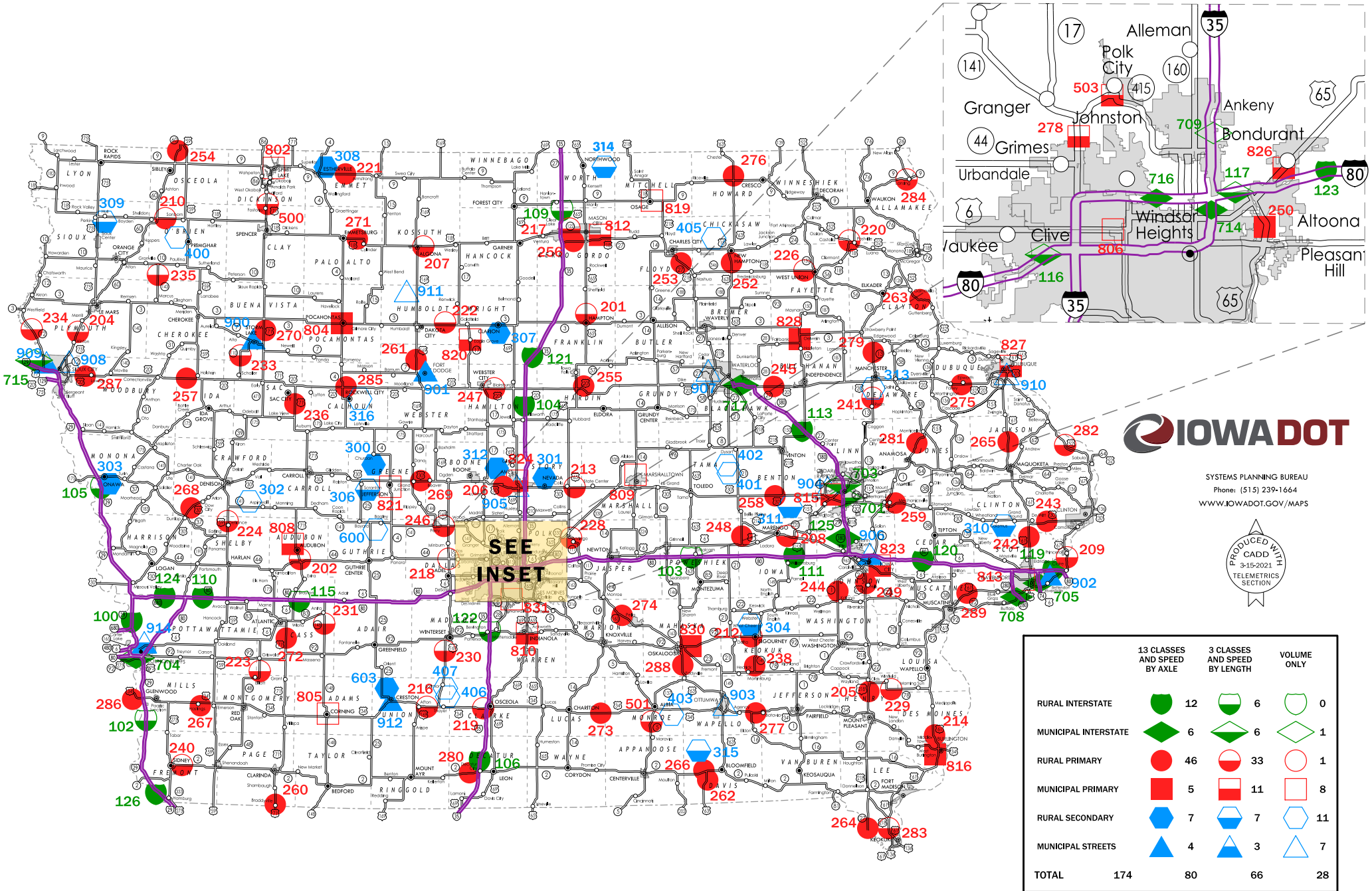

SYSTEMS PLANNING BUREAU
Phone: (515) 239-1664
WWW.IOWADOT.GOV/MAPS

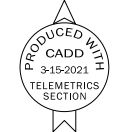

*** IOWA DEPARTMENT OF TRANSPORTATION
COMPARISON OF ESTIMATED VMT BY SYSTEM** (IN 1,000,000's)

| | JAN | %dif | FEB | %dif | MAR | %dif | APR | %dif | MAY | %dif | JUN | %dif | JUL | %dif | AUG | %dif | SEP | %dif | OCT | %dif | NOV | %dif | DEC | %dif | CUMULATIVE | %dif |
|----------------------------------|------|------|------|-------|-----|------|-----|------|-----|------|-----|------|-----|------|-----|------|-----|------|-----|------|-----|------|-----|------|------------|-------|
| RURAL INTERSTATE | | | | | | | | | | | | | | | | | | | | | | | | | | |
| 2022 | 352 | 5.4% | 389 | 15.8% | | | | | | | | | | | | | | | | | | | | | 741 | 10.6% |
| 2021 | 334 | | 336 | | | | | | | | | | | | | | | | | | | | | | 670 | |
| RURAL PRIMARY | | | | | | | | | | | | | | | | | | | | | | | | | | |
| 2022 | 626 | 4.2% | 678 | 11.1% | | | | | | | | | | | | | | | | | | | | | 1304 | 7.7% |
| 2021 | 601 | | 610 | | | | | | | | | | | | | | | | | | | | | | 1211 | |
| RURAL SECONDARY | | | | | | | | | | | | | | | | | | | | | | | | | | |
| 2022 | 367 | 2.2% | 403 | 12.9% | | | | | | | | | | | | | | | | | | | | | 770 | 7.5% |
| 2021 | 359 | | 357 | | | | | | | | | | | | | | | | | | | | | | 716 | |
| <u>RURAL SUBTOTAL</u> | | | | | | | | | | | | | | | | | | | | | | | | | | |
| 2022 | 1345 | 3.9% | 1470 | 12.8% | | | | | | | | | | | | | | | | | | | | | 2815 | 8.4% |
| 2021 | 1294 | | 1303 | | | | | | | | | | | | | | | | | | | | | | 2597 | |
| MUNICIPAL INTERSTATE | | | | | | | | | | | | | | | | | | | | | | | | | | |
| 2022 | 186 | 6.3% | 206 | 16.4% | | | | | | | | | | | | | | | | | | | | | 392 | 11.4% |
| 2021 | 175 | | 177 | | | | | | | | | | | | | | | | | | | | | | 352 | |
| MUNICIPAL PRIMARY | | | | | | | | | | | | | | | | | | | | | | | | | | |
| 2022 | 257 | 4.0% | 278 | 9.4% | | | | | | | | | | | | | | | | | | | | | 535 | 6.8% |
| 2021 | 247 | | 254 | | | | | | | | | | | | | | | | | | | | | | 501 | |
| MUNICIPAL STREETS | | | | | | | | | | | | | | | | | | | | | | | | | | |
| 2022 | 494 | 4.4% | 541 | 8.4% | | | | | | | | | | | | | | | | | | | | | 1035 | 6.5% |
| 2021 | 473 | | 499 | | | | | | | | | | | | | | | | | | | | | | 972 | |
| <u>MUNICIPAL SUBTOTAL</u> | | | | | | | | | | | | | | | | | | | | | | | | | | |
| 2022 | 937 | 4.7% | 1025 | 10.2% | | | | | | | | | | | | | | | | | | | | | 1962 | 7.5% |
| 2021 | 895 | | 930 | | | | | | | | | | | | | | | | | | | | | | 1825 | |
| <u>STATE TOTAL</u> | | | | | | | | | | | | | | | | | | | | | | | | | | |
| 2022 | 2282 | 4.2% | 2495 | 11.7% | | | | | | | | | | | | | | | | | | | | | 4777 | 8.0% |
| 2021 | 2189 | | 2233 | | | | | | | | | | | | | | | | | | | | | | 4422 | |

REVISED 6/2020 BY THE ROADWAY ASSET MANAGEMENT SYSTEM (RAMS)

* The COVID-19 Pandemic may have impacts on Vehicle Miles Traveled not currently accounted for in this month's report methodology.

Therefore these estimated monthly VMT numbers reported will be evaluated further once additional data (such as fuel usage, third-party origin and destination statistics) is gathered.

*** IOWA DEPARTMENT OF TRANSPORTATION
ESTIMATED 2022 VEHICLE MILES OF TRAVEL**
(IN 1,000,000's)

| MONTH | RURAL | | | | MUNICIPAL | | | | STATE TOTAL |
|-----------------|------------|-------------|------------|-------------|------------|------------|-------------|-------------|-------------|
| | INTERSTATE | PRIMARY | SECONDARY | TOTAL | INTERSTATE | PRIMARY | SECONDARY | TOTAL | |
| JANUARY | 352 | 626 | 367 | 1345 | 186 | 257 | 494 | 937 | 2282 |
| FEBRUARY | 389 | 678 | 403 | 1470 | 206 | 278 | 541 | 1025 | 2495 |
| MARCH | | | | | | | | | |
| APRIL | | | | | | | | | |
| MAY | | | | | | | | | |
| JUNE | | | | | | | | | |
| JULY | | | | | | | | | |
| AUGUST | | | | | | | | | |
| SEPTEMBER | | | | | | | | | |
| OCTOBER | | | | | | | | | |
| NOVEMBER | | | | | | | | | |
| DECEMBER | | | | | | | | | |
| SUBTOTAL | 741 | 1304 | 770 | 2815 | 392 | 535 | 1035 | 1962 | 4777 |

REVISED 6/2020 BY THE ROADWAY ASSET MANAGEMENT SYSTEM (RAMS)

* The COVID-19 Pandemic may have impacts on Vehicle Miles Traveled not currently accounted for in this month's report methodology.

Therefore these estimated monthly VMT numbers reported will be evaluated further once additional data (such as fuel usage, third-party origin and destination statistics) is gathered.

**COMPARISON OF THE MONTHLY AVERAGE DAILY TRAFFIC (MADT) FOR 2022 AND 2021
AND ANNUAL AVERAGE DAILY TRAFFIC (AADT)**

RURAL INTERSTATE

| LOCATION AND STATION NUMBER | | JAN. MADT | FEB. MADT | MARCH MADT | APRIL MADT | MAY MADT | JUNE MADT | JULY MADT | AUG. MADT | SEPT. MADT | OCT. MADT | NOV. MADT | DEC. MADT | ANNUAL AADT |
|---|---------------------------------|--|---|---------------------------------------|---------------------------------------|---------------------------------------|---------------------------------------|---------------------------------------|---------------------------------------|---------------------------------------|---------------------------------------|---------------------------------------|---------------------------------------|----------------|
| I 80 0.8 MI WEST OF JORDAN CREEK PARKWAY WAUKEE 116-25 MONTHLY AVERAGE DAILY TRAFFIC (MADT) VARIATIONS FOR SITE #116 ARE NOW INCLUDED IN THE MUNICIPAL INTERSTATE GROUP | | | | | | | | | | | | | | |
| I 80 1.8 MI EAST OF EAST JCT. I 35/80/235 ALTOONA 117-77 MONTHLY AVERAGE DAILY TRAFFIC (MADT) VARIATIONS FOR SITE #117 ARE NOW INCLUDED IN THE MUNICIPAL INTERSTATE GROUP | | | | | | | | | | | | | | |
| I 80 1.5 MI EAST OF MIDDLE ROAD LECLAIRE 119-82 | 2022 2020 % | NO DATA NO DATA % | NO DATA NO DATA % | NO DATA NO DATA % | NO DATA NO DATA % | NO DATA NO DATA % | NO DATA NO DATA % | NO DATA NO DATA % | NO DATA NO DATA % | NO DATA NO DATA % | NO DATA NO DATA % | NO DATA NO DATA % | NO DATA NO DATA % | NO AADT |
| I 80 2.5 MI EAST OF CO RD X40 TIPTON 120-16 | 2022 2021 % | 28265 27034 4.55% | 30997 27105 14.36% | 33766 | 36088 | 38887 | 42274 | 43371 | 43103 | 40618 | 39055 | 37569 | 33842 | 36893 |
| I 35 2.0 MI NORTH OF CO RD R75 DOWS 121-99 | 2022 2021 % | 12082 11214 7.74% | 13381 11280 18.63% | 14346 | 15705 | 17157 | 19016 | 19850 | 18944 | 17668 | 17428 | 16629 | 14475 | 16143 |
| I 35 1.0 MI NORTH OF IA 92 CUMMING 122-92 | 2022 2021 % | 19735 18470 6.85% | 21119 18525 14.00% | 23356 | 24669 | 25375 | 27270 | 27691 | 27566 | 25533 | 26416 | 25879 | 23897 | 24562 |
| I 80 4.8 MI EAST OF EAST JCT. US 65 MITCHELLVILLE 123-77 | 2022 2021 % | 29838 29113 2.49% | 33182 29362 13.01% | 36307 | 38911 | 41401 | 45349 | 46217 | 46241 | 42855 | 41209 | 39666 | 35860 | 39375 |
| I 880 6.4 MI WEST OF I 80 BEEBEETOWN 124-78 | 2022 2021 % | *4763 3827 24.46% | *5268 3986 32.16% | 5009 | 5585 | 6301 | 6923 | 7372 | 7484 | 6920 | 6333 | 5783 | 5863 | 5949 |
| I 380 6.0 MI NORTH OF I 80 NORTH LIBERTY 125-52 MONTHLY AVERAGE DAILY TRAFFIC (MADT) VARIATIONS FOR SITE #125 ARE NOW INCLUDED IN THE MUNICIPAL INTERSTATE GROUP | | | | | | | | | | | | | | |
| I 29 9.0 MI SOUTH OF IA 2 HAMBURG 126-36 | 2022 2021 % | 11379 10378 9.65% | 12495 10259 21.80% | 13910 | 14767 | 16980 | 19042 | 19427 | 17713 | 16664 | 16234 | 15765 | 13884 | 15427 |
| TOTAL RURAL INTERSTATE | 2022 2021 % | 264491 251114 5.33% | 290787 251298 15.71% | | | | | | | | | | | |

NOTE: Numbers in red denote MADT's computed with partial monthly data due to road closures, detours, or insufficient data that were too sporadic to be used in the monthly calculations.

* ATR 100-78 and ATR 124-78 MADT's ARE IMPACTED BY THE I 29 CLOSURE IN COUNCIL BLUFFS AND THE DETOUR ROUTE.

**COMPARISON OF THE MONTHLY AVERAGE DAILY TRAFFIC (MADT) FOR 2022 AND 2021
AND ANNUAL AVERAGE DAILY TRAFFIC (AADT)**

RURAL PRIMARY

| LOCATION AND STATION NUMBER | | JAN. MADT | FEB. MADT | MARCH MADT | APRIL MADT | MAY MADT | JUNE MADT | JULY MADT | AUG. MADT | SEPT. MADT | OCT. MADT | NOV. MADT | DEC. MADT | ANNUAL AADT |
|---|------|----------------------|----------------------|-----------------------|-----------------------|---------------------|----------------------|----------------------|----------------------|-----------------------|----------------------|----------------------|----------------------|------------------------|
| US 30 3.6 MI EAST OF IA 144 GRAND JUNCTION 269-37 | 2022 | 3614 | 4007 | | | | | | | | | | | |
| | 2021 | 3428 | 3520 | 4326 | 4748 | 4837 | 4893 | 4802 | 4778 | 4817 | 4724 | 4440 | 4300 | 4468 |
| | % | 5.43% | 13.84% | | | | | | | | | | | |
| US 71 3.6 MI SOUTH OF IA 3 STORM LAKE 270-11 | 2022 | 2324 | 2427 | | | | | | | | | | | |
| | 2021 | 2327 | 2475 | 2682 | 2900 | 3160 | 3550 | 3567 | 3290 | 3398 | 2893 | 2685 | 2447 | 2948 |
| | % | -0.13% | -1.94% | | | | | | | | | | | |
| US 18 4.3 MI EAST OF IA 4 EMMETSBURG 271-74 | 2022 | 2220 | 2299 | | | | | | | | | | | |
| | 2021 | 2166 | 2127 | 2408 | 2755 | 2943 | 3248 | 3204 | 3044 | 3145 | 2854 | 2610 | 2391 | 2748 |
| | % | 2.49% | 8.09% | | | | | | | | | | | |
| US 71 5.2 MI SOUTH OF WEST JCT US 6 ATLANTIC 272-15 | 2022 | 2039 | 2245 | | | | | | | | | | | |
| | 2021 | 1870 | 1893 | 2220 | 2406 | 2510 | 2600 | 2522 | 2509 | 2510 | 2548 | 2399 | 2308 | 2358 |
| | % | 9.04% | 18.59% | | | | | | | | | | | |
| US 34 3.6 MI EAST OF CO RD 556 RUSSELL 273-59 | 2022 | 1762 | 1878 | | | | | | | | | | | |
| | 2021 | 1744 | 1674 | 2050 | 2200 | 2402 | 2499 | 2419 | 2331 | 2423 | 2452 | 2217 | 2011 | 2202 |
| | % | 1.03% | 12.19% | | | | | | | | | | | |
| IA 163 2.6 MI WEST OF CO RD G28 PELLA 274-63 | 2022 | 10277 | 11563 | | | | | | | | | | | |
| | 2021 | 9716 | 10068 | 12105 | 13366 | 14152 | 14057 | 13791 | 14536 | 13637 | 13343 | 12571 | 12014 | 12780 |
| | % | 5.77% | 14.85% | | | | | | | | | | | |
| US 20 0.5 MI WEST OF CENTER AVE EPWORTH 275-31 | 2022 | 12089 | 12967 | | | | | | | | | | | |
| | 2021 | 12158 | NO DATA | 13635 | 14534 | 15461 | 15826 | 15403 | 15600 | 15438 | 15046 | 14285 | 13275 | 14606 |
| | % | -0.57% | | | | | | | | | | | | |
| US 63 1.5 MI NORTH OF IA 9 LIME SPRINGS 276-45 | 2022 | 2879 | 3028 | | | | | | | | | | | |
| | 2021 | 2694 | 2738 | 3287 | 3497 | 3646 | 4034 | 4035 | 4024 | 3741 | 3738 | 3631 | 3329 | 3533 |
| | % | 6.87% | 10.59% | | | | | | | | | | | |
| US 34 1.1 MI EAST OF IA 16 AGENCY 277-90 | 2022 | 7001 | 7777 | | | | | | | | | | | |
| | 2021 | 6756 | 6933 | 8499 | 8969 | 9270 | 9570 | 9318 | 9347 | 9311 | 8921 | 8758 | 8286 | 8662 |
| | % | 3.63% | 12.17% | | | | | | | | | | | |

IA 141 0.5 MI NORTH OF IA 44
GRIMES
278-77

MONTHLY AVERAGE DAILY TRAFFIC (MADT) VARIATIONS FOR SITE #278 ARE NOW INCLUDED IN THE MUNICIPAL PRIMARY GROUP

**COMPARISON OF THE MONTHLY AVERAGE DAILY TRAFFIC (MADT) FOR 2022 AND 2021
AND ANNUAL AVERAGE DAILY TRAFFIC (AADT)**

RURAL PRIMARY

| LOCATION AND STATION NUMBER | | JAN. MADT | FEB. MADT | MARCH MADT | APRIL MADT | MAY MADT | JUNE MADT | JULY MADT | AUG. MADT | SEPT. MADT | OCT. MADT | NOV. MADT | DEC. MADT | ANNUAL AADT |
|--|-------------|----------------------|----------------------|-----------------------|-----------------------|---------------------|----------------------|----------------------|----------------------|-----------------------|----------------------|----------------------|----------------------|------------------------|
| IA 13 1.5 MI NORTH OF CO RD C64 DUNDEE 279-28 | 2022 | NO DATA | NO DATA | | | | | | | | | | | |
| | 2021 | NO DATA | NO DATA | NO DATA | NO DATA | NO DATA | NO DATA | NO DATA | NO DATA | NO DATA | NO DATA | NO DATA | NO DATA | NO AADT |
| | % | | | | | | | | | | | | | |
| IA 2 2.0 MI WEST OF I 35 LEON 280-27 | 2022 | 1146 | 1253 | | | | | | | | | | | |
| | 2021 | 1149 | 1151 | 1460 | 1586 | 1580 | 1571 | 1508 | NO DATA | NO DATA | 1441 | 1437 | 1364 | 1425 |
| | % | -0.26% | 8.86% | | | | | | | | | | | |
| US 151 4.4 MI SOUTH OF IA 38 MONTICELLO 281-53 | 2022 | 9691 | 10822 | | | | | | | | | | | |
| | 2021 | 9271 | 9260 | 11153 | 12222 | 13008 | 13837 | 14768 | 13717 | 13260 | 13013 | 12133 | 11327 | 12248 |
| | % | 4.53% | 16.87% | | | | | | | | | | | |
| US 52 9.5 MI SOUTH OF IA 62 BELLEVUE 282-49 | 2022 | 557 | 659 | | | | | | | | | | | |
| | 2021 | 546 | 565 | 763 | 860 | 985 | 1100 | 1098 | 1054 | 1104 | 1035 | 837 | 680 | 886 |
| | % | 2.01% | 16.64% | | | | | | | | | | | |
| US 61/218 0.8 MI SOUTH OF N JCT US 61/218 KEOKUK 283-56 | 2022 | 6936 | 7267 | | | | | | | | | | | |
| | 2021 | 7098 | 7116 | 8255 | 8358 | 8373 | 8481 | 8082 | 8394 | 8681 | 8913 | 7806 | 7714 | 8107 |
| | % | -2.28% | 2.12% | | | | | | | | | | | |
| IA 9 1.0 MI WEST OF 6TH ST LANSING 284-03 | 2022 | 1383 | 1486 | | | | | | | | | | | |
| | 2021 | 1466 | 1417 | 1690 | 1835 | 2051 | 2215 | 2242 | 2163 | 2070 | 2065 | 1704 | 1556 | 1873 |
| | % | -5.66% | 4.87% | | | | | | | | | | | |
| US 20 1.3 MI EAST OF IA 4 ROCKWELL CITY 285-13 | 2022 | 5847 | 6438 | | | | | | | | | | | |
| | 2021 | 5435 | 5370 | 6657 | 7148 | 7747 | 8597 | 8807 | 8786 | 8607 | 7947 | 7995 | 6879 | 7498 |
| | % | 7.58% | 19.89% | | | | | | | | | | | |
| US 34 2.0 MI WEST OF I 29 GLENWOOD 286-65 | 2022 | NO DATA | NO DATA | | | | | | | | | | | |
| | 2021 | NO DATA | NO DATA | NO DATA | NO DATA | NO DATA | NO DATA | NO DATA | NO DATA | NO DATA | NO DATA | NO DATA | NO DATA | NO AADT |
| | % | | | | | | | | | | | | | |
| US 20 0.6 MI EAST OF US 75 LAWTON 287-97 | 2022 | 11390 | 12161 | | | | | | | | | | | |
| | 2021 | 10943 | 11160 | 12874 | 13653 | 14277 | 14628 | 14011 | 14315 | 13758 | 14039 | 13254 | 12478 | 13283 |
| | % | 4.08% | 8.97% | | | | | | | | | | | |
| US 63 0.5 MI SOUTH OF IA 163 OSKALOOSA 288-62 | 2022 | 10184 | 11255 | | | | | | | | | | | |
| | 2021 | 9798 | 10045 | 12166 | 12900 | 13291 | 13881 | 13494 | 13530 | 13290 | 13274 | 12405 | 11878 | 12497 |
| | % | 3.94% | 12.05% | | | | | | | | | | | |
| US 61 3.3 MI NORTH OF E. JCT. IA 22 & IA 38 MUSCATINE 289-70 | 2022 | 9353 | 10404 | | | | | | | | | | | |
| | 2021 | 8987 | 9214 | 10723 | 11212 | 11578 | 12033 | 11595 | 11688 | 11501 | 11507 | 10935 | 10422 | 10950 |
| | % | 4.07% | 12.92% | | | | | | | | | | | |
| TOTAL | 2022 | 349696 | 349411 | | | | | | | | | | | |
| | 2021 | 335732 | 314333 | | | | | | | | | | | |
| | % | 4.16% | 11.16% | | | | | | | | | | | |

NOTE: Numbers in red denote MADT's computed with partial monthly data due to road closures, detours, or insufficient data that were too sporadic to be used in the monthly calculations.

**COMPARISON OF THE MONTHLY AVERAGE DAILY TRAFFIC (MADT) FOR 2022 AND 2021
AND ANNUAL AVERAGE DAILY TRAFFIC (AADT)**

RURAL COUNTY - PAVED

| LOCATION AND STATION NUMBER | | JAN. MADT | FEB. MADT | MARCH MADT | APRIL MADT | MAY MADT | JUNE MADT | JULY MADT | AUG. MADT | SEPT. MADT | OCT. MADT | NOV. MADT | DEC. MADT | ANNUAL AADT |
|---|-------------|----------------------|----------------------|-----------------------|-----------------------|---------------------|----------------------|----------------------|----------------------|-----------------------|----------------------|----------------------|----------------------|------------------------|
| CO RD W12 3.5 MI SOUTH OF US 30 WATKINS 311-06 | 2022 | 615 | 689 | | | | | | | | | | | |
| | 2021 | 631 | 594 | 717 | 807 | 848 | NO DATA | NO DATA | NO DATA | NO DATA | 815 | 803 | 750 | 776 |
| | % | -2.54% | 15.99% | | | | | | | | | | | |
| CO RD E26 2.7 MI WEST OF CO RD R38 BOONE 312-08 | 2022 | 1512 | 1689 | | | | | | | | | | | |
| | 2021 | 1343 | 1328 | 1652 | 1840 | 1866 | 1909 | 1874 | 1915 | 1929 | 1960 | 1811 | 1685 | 1760 |
| | % | 12.58% | 27.18% | | | | | | | | | | | |
| CO RD D42 0.2 MI EAST OF IA 13 MANCHESTER 313-28 | 2022 | 568 | 587 | | | | | | | | | | | |
| | 2021 | 552 | 555 | 655 | 813 | 930 | 1006 | 1015 | 999 | 1014 | 852 | 771 | 654 | 818 |
| | % | 2.90% | 5.77% | | | | | | | | | | | |
| CO RD 105 1.3 MI EAST OF CO RD S56 NORTHWOOD 314-98 | 2022 | 559 | 612 | | | | | | | | | | | |
| | 2021 | 589 | 576 | 682 | 803 | 804 | 829 | 779 | 784 | 749 | 753 | 660 | 606 | 718 |
| | % | -5.09% | 6.25% | | | | | | | | | | | |
| CO RD 5.5 MI WEST OF US 63 DRAKESVILLE 315-26 | 2022 | 512 | 575 | | | | | | | | | | | |
| | 2021 | 508 | 501 | 632 | 769 | 836 | 954 | 897 | 841 | 814 | 716 | 632 | 613 | 727 |
| | % | 0.79% | 14.77% | | | | | | | | | | | |
| CO RD D36 2.8 MI EAST OF CO RD N57 ROCKWELL CITY 316-13 | 2022 | 709 | 833 | | | | | | | | | | | |
| | 2021 | 767 | 769 | 916 | 996 | 1025 | 999 | 1011 | NO DATA | NO DATA | NO DATA | NO DATA | NO DATA | 927 |
| | % | -7.56% | 8.32% | | | | | | | | | | | |
| TOTAL RURAL COUNTY PAVED | 2022 | 11071 | 12111 | | | | | | | | | | | |
| | 2021 | 10801 | 10687 | | | | | | | | | | | |
| | % | 2.50% | 13.32% | | | | | | | | | | | |

NOTE: Numbers in red denote MADT's computed with partial monthly data due to road closures, detours, or insufficient data that were too sporadic to be used in the monthly calculations.

**COMPARISON OF THE MONTHLY AVERAGE DAILY TRAFFIC (MADT) FOR 2022 AND 2021
AND ANNUAL AVERAGE DAILY TRAFFIC (AADT)**

RURAL COUNTY - GRAVEL

| LOCATION AND STATION NUMBER | | JAN. MADT | FEB. MADT | MARCH MADT | APRIL MADT | MAY MADT | JUNE MADT | JULY MADT | AUG. MADT | SEPT. MADT | OCT. MADT | NOV. MADT | DEC. MADT | ANNUAL AADT |
|--|-------------|----------------------|----------------------|-----------------------|-----------------------|---------------------|----------------------|----------------------|----------------------|-----------------------|----------------------|----------------------|----------------------|------------------------|
| CO RD B30 0.5 MI EAST OF CO RD L48 PRIMGHAR 400-71 | 2022 | 16 | 15 | | | | | | | | | | | |
| | 2021 | 17 | 17 | 19 | 30 | 31 | 23 | 24 | 22 | 25 | 38 | 25 | 20 | 25 |
| | % | -5.88% | -11.76% | | | | | | | | | | | |
| LOCAL ROAD 1.80 MI NORTH OF CO RD E36 CLUTIER 401-86 | 2022 | 22 | 20 | | | | | | | | | | | |
| | 2021 | 25 | 26 | 22 | 36 | 33 | 29 | 41 | 24 | 37 | 37 | 30 | 23 | 31 |
| | % | -12.00% | -23.08% | | | | | | | | | | | |
| LOCAL ROAD .80 MI EAST OF CO RD V18 CLUTIER 402-86 | 2022 | 28 | 23 | | | | | | | | | | | |
| | 2021 | 33 | 30 | 34 | 48 | 45 | 43 | 53 | 40 | 55 | 57 | 54 | 38 | 45 |
| | % | -15.15% | -23.33% | | | | | | | | | | | |
| CO RD H47 5.0 MI SOUTH OF US 34 ALBIA 403-68 | 2022 | 75 | 80 | | | | | | | | | | | |
| | 2021 | 76 | 68 | 88 | 100 | 90 | 87 | 84 | 87 | 81 | 91 | 92 | 88 | 87 |
| | % | -1.32% | 17.65% | | | | | | | | | | | |
| LOCAL ROAD 2.5 MI NORTH OF US 18 BASSETT 405-19 | 2022 | 42 | 47 | | | | | | | | | | | |
| | 2021 | 45 | 39 | 48 | 83 | 102 | 62 | 60 | 55 | 63 | 64 | 58 | 55 | 62 |
| | % | -6.67% | 20.51% | | | | | | | | | | | |
| LOCAL ROAD 2.0 MI EAST OF US 169 LORIMOR 406-88 | 2022 | 44 | 50 | | | | | | | | | | | |
| | 2021 | 47 | 45 | 60 | 63 | 60 | 57 | 56 | 57 | 53 | 54 | 49 | 62 | 56 |
| | % | -6.38% | 11.11% | | | | | | | | | | | |
| CO ROAD H23 2.0 MI EAST OF US 169 LORIMOR 407-88 | 2022 | 48 | 51 | | | | | | | | | | | |
| | 2021 | 54 | 51 | 57 | 60 | 63 | 64 | 64 | 61 | 57 | 56 | 61 | 71 | 60 |
| | % | -11.11% | 0.00% | | | | | | | | | | | |
| TOTAL RURAL COUNTY GRAVEL | 2022 | 275 | 286 | | | | | | | | | | | |
| | 2021 | 297 | 276 | | | | | | | | | | | |
| | % | -7.41% | 3.62% | | | | | | | | | | | |
| TOTAL RURAL COUNTY PAVED & GRAVEL | 2022 | 11346 | 12397 | | | | | | | | | | | |
| | 2021 | 11098 | 10963 | | | | | | | | | | | |
| | % | 2.23% | 13.08% | | | | | | | | | | | |

NOTE: Numbers in red denote MADT's computed with partial monthly data due to road closures, detours, or insufficient data that were too sporadic to be used in the monthly calculations.

**COMPARISON OF THE MONTHLY AVERAGE DAILY TRAFFIC (MADT) FOR 2022 AND 2021
AND ANNUAL AVERAGE DAILY TRAFFIC (AADT)**

RECREATIONAL PRIMARY

| LOCATION AND STATION NUMBER | | JAN. MADT | FEB. MADT | MARCH MADT | APRIL MADT | MAY MADT | JUNE MADT | JULY MADT | AUG. MADT | SEPT. MADT | OCT. MADT | NOV. MADT | DEC. MADT | ANNUAL AADT |
|--|-------------|--------------|---------------|---------------|---------------|-------------|--------------|--------------|--------------|---------------|--------------|--------------|--------------|----------------|
| US 71 0.1 MI SOUTH OF CO RD B14 FOSTORIA 503-21 | 2022 | 7005 | 7117 | | | | | | | | | | | |
| | 2021 | 6921 | 6936 | 7888 | 8589 | 9687 | 10717 | 10922 | 10177 | 10200 | 8562 | 7811 | 7427 | 8820 |
| | % | 1.21% | 2.61% | | | | | | | | | | | |
| IA 5 3.8 MI SOUTH OF US 34 MORAVIA 501-68 | 2022 | 3208 | 3501 | | | | | | | | | | | |
| | 2021 | 3131 | 3177 | 3936 | 4438 | 4672 | 5122 | 5352 | 4873 | 4528 | 4000 | 4043 | 3750 | 4252 |
| | % | 2.46% | 10.20% | | | | | | | | | | | |
| IA 415 0.5 MI WEST OF NW POLK CITY RD POLK CITY 503-77 | 2022 | 8115 | 9147 | | | | | | | | | | | |
| | 2021 | 7461 | 7543 | 9091 | 10617 | 11195 | 12592 | 11925 | 11684 | 11363 | 10964 | 10012 | 9150 | 10300 |
| | % | 8.77% | 21.26% | | | | | | | | | | | |
| TOTAL RECREATIONAL PRIMARY | 2022 | 18328 | 19765 | | | | | | | | | | | |
| | 2021 | 17513 | 17656 | | | | | | | | | | | |
| | % | 4.65% | 11.94% | | | | | | | | | | | |

RECREATIONAL SECONDARY

| LOCATION AND STATION NUMBER | | JAN. MADT | FEB. MADT | MARCH MADT | APRIL MADT | MAY MADT | JUNE MADT | JULY MADT | AUG. MADT | SEPT. MADT | OCT. MADT | NOV. MADT | DEC. MADT | ANNUAL AADT |
|--|-------------|----------------|---------------|---------------|---------------|-------------|--------------|--------------|--------------|---------------|--------------|--------------|--------------|----------------|
| CO RD F25 0.1 MI WEST OF CO RD P18 SPRINGBROOK STATE PARK 600-39 | 2022 | 92 | 105 | | | | | | | | | | | |
| | 2021 | 115 | 93 | 155 | 189 | 229 | 241 | 239 | 203 | 207 | 175 | 137 | 131 | 177 |
| | % | -20.00% | 12.90% | | | | | | | | | | | |
| ENTRANCE TO GEORGE WYTH STATE PARK WATERLOO 602-07 | 2022 | 386 | 389 | | | | | | | | | | | |
| | 2021 | 491 | 381 | 682 | 1000 | 1221 | 1674 | 1395 | 1151 | 874 | 626 | 385 | 311 | 849 |
| | % | -21.38% | 2.10% | | | | | | | | | | | |
| ENTRANCE TO GREEN VALLEY STATE PARK GREEN VALLEY STATE PARK 603-88 | 2022 | 156 | 198 | | | | | | | | | | | |
| | 2021 | 170 | 175 | 276 | 436 | 543 | 609 | 545 | 443 | 464 | 333 | 173 | 147 | 360 |
| | % | -8.24% | 13.14% | | | | | | | | | | | |
| TOTAL RECREATIONAL SECONDARY | 2022 | 634 | 692 | | | | | | | | | | | |
| | 2021 | 776 | 649 | | | | | | | | | | | |
| | % | -18.30% | 6.63% | | | | | | | | | | | |
| TOTAL RECREATIONAL PRIMARY AND SECONDARY | 2022 | 18962 | 20457 | | | | | | | | | | | |
| | 2021 | 18289 | 18305 | | | | | | | | | | | |
| | % | 3.68% | 11.76% | | | | | | | | | | | |

NOTE: Numbers in red denote MADT's computed with partial monthly data due to road closures, detours, or insufficient data that were too sporadic to be used in the monthly calculations.

**COMPARISON OF THE MONTHLY AVERAGE DAILY TRAFFIC (MADT) FOR 2022 AND 2021
AND ANNUAL AVERAGE DAILY TRAFFIC (AADT)**

MUNICIPAL INTERSTATE

| LOCATION AND STATION NUMBER | | JAN. | FEB. | MARCH | APRIL | MAY | JUNE | JULY | AUG. | SEPT. | OCT. | NOV. | DEC. | ANNUAL AADT |
|---|-------------|---------------|---------------|---------|---------|---------|---------|---------|---------|---------|---------|---------|---------|----------------|
| | | MADT | MADT | MADT | MADT | MADT | MADT | MADT | MADT | MADT | MADT | MADT | MADT | |
| I 380 BTWN WILSON AVE AND 33RD AVE CEDAR RAPIDS 701-57 | 2022 | 56419 | 62263 | | | | | | | | | | | |
| | 2021 | 52952 | 53782 | 62376 | 66825 | 67675 | 71306 | 69678 | 69814 | 69898 | 69877 | 67232 | 61797 | 65268 |
| | % | 6.55% | 15.77% | | | | | | | | | | | |
| I 380 AT J AVE BRIDGE S OF COLDSTREAM CEDAR RAPIDS 703-57 | 2022 | 69273 | 76539 | | | | | | | | | | | |
| | 2021 | 65148 | 65620 | 75450 | 80704 | 81440 | 85518 | 85041 | 84929 | 84033 | 83093 | 80029 | 75032 | 78837 |
| | % | 6.33% | 16.64% | | | | | | | | | | | |
| I 29/80 0.6 MI WEST OF IA 192 COUNCIL BLUFFS 704-78 | 2022 | NO DATA | NO DATA | | | | | | | | | | | |
| | 2021 | NO DATA | NO DATA | NO DATA | NO DATA | NO DATA | NO DATA | NO DATA | NO DATA | NO DATA | NO DATA | NO DATA | NO DATA | NO AADT |
| | % | | | | | | | | | | | | | |
| I 74 0.6 MI SOUTH OF US 6 BETTENDORF 705-82 | 2022 | NO DATA | NO DATA | | | | | | | | | | | |
| | 2021 | NO DATA | NO DATA | NO DATA | NO DATA | NO DATA | NO DATA | NO DATA | NO DATA | NO DATA | NO DATA | NO DATA | NO DATA | NO AADT |
| | % | | | | | | | | | | | | | |
| I 280 0.3 MI SOUTH OF IA 22 DAVENPORT 708-82 | 2022 | NO DATA | NO DATA | | | | | | | | | | | |
| | 2021 | NO DATA | NO DATA | NO DATA | NO DATA | NO DATA | NO DATA | NO DATA | NO DATA | NO DATA | NO DATA | NO DATA | NO DATA | NO AADT |
| | % | | | | | | | | | | | | | |
| I 35 NORTH OF ORALABOR RD ANKENY 709-77 | 2022 | NO DATA | NO DATA | | | | | | | | | | | |
| | 2021 | NO DATA | NO DATA | NO DATA | NO DATA | NO DATA | NO DATA | NO DATA | NO DATA | NO DATA | NO DATA | NO DATA | NO DATA | NO AADT |
| | % | | | | | | | | | | | | | |
| I 235 0.7 MI NORTH OF EUCLID AVE DES MOINES 714-77 | 2022 | 60479 | 69702 | | | | | | | | | | | |
| | 2021 | 54823 | 57625 | 66423 | 70051 | 72856 | 76210 | 74203 | 79830 | 75119 | 74260 | 70564 | 67831 | 69983 |
| | % | 10.32% | 20.96% | | | | | | | | | | | |
| I 29 1.5 MI EAST OF IA 12 SIOUX CITY 715-97 | 2022 | 34327 | 36840 | | | | | | | | | | | |
| | 2021 | 32240 | 33179 | 37925 | 40171 | 42402 | 44487 | 43810 | 43078 | 41250 | 41289 | 38654 | 36812 | 39609 |
| | % | 6.47% | 11.03% | | | | | | | | | | | |
| I 35/80 0.8 MI WEST OF IA 415 DES MOINES 716-77 | 2022 | 78759 | 87039 | | | | | | | | | | | |
| | 2021 | 76895 | 72267 | NO DATA | NO DATA | NO DATA | 108597 | 107540 | 108597 | 103608 | 104700 | 100104 | 93709 | 97583 |
| | % | 2.42% | 20.44% | | | | | | | | | | | |
| I 380 1.0 MI WEST OF EVANSDALE DR EVANSDALE 717-07 | 2022 | 27348 | 30005 | | | | | | | | | | | |
| | 2021 | 26094 | 26483 | 31538 | 33290 | 34401 | 36834 | 36372 | 35574 | 34940 | 34680 | 33590 | 31097 | 32908 |
| | % | 4.81% | 13.30% | | | | | | | | | | | |
| I 80 0.8 MI WEST OF JORDAN CREEK PARKWAY WAUKEE 116-25 | 2022 | 41468 | 45830 | | | | | | | | | | | |
| | 2021 | 38272 | 38922 | 46499 | 51440 | 54781 | 59429 | 59260 | 60430 | 57876 | 55232 | 52475 | 48497 | 51934 |
| | % | 8.35% | 17.75% | | | | | | | | | | | |
| I 80 1.8 MI EAST OF EAST JCT. I 35/80/235 ALTOONA 117-77 | 2022 | 73016 | 80064 | | | | | | | | | | | |
| | 2021 | 68663 | 71257 | 82786 | 88769 | 92623 | 98552 | 97475 | 98296 | 92729 | 90835 | 88509 | 84409 | 87909 |
| | % | 6.34% | 12.36% | | | | | | | | | | | |
| I 380 6.0 MI NORTH OF I 80 NORTH LIBERTY 125-52 | 2022 | 45039 | 50091 | | | | | | | | | | | |
| | 2021 | NO DATA | NO DATA | NO DATA | NO DATA | NO DATA | 60330 | 59282 | 58476 | 58266 | 57591 | 55563 | 50597 | 54443 |
| | % | | | | | | | | | | | | | |
| TOTAL MUNICIPAL INTERSTATE | 2022 | 441089 | 488282 | | | | | | | | | | | |
| | 2021 | 415087 | 419135 | | | | | | | | | | | |
| | % | 6.26% | 16.50% | | | | | | | | | | | |

NOTE: Numbers in red denote MADT's computed with partial monthly data due to road closures, detours, or insufficient data that were too sporadic to be used in the monthly calculations.

**COMPARISON OF THE MONTHLY AVERAGE DAILY TRAFFIC (MADT) FOR 2022 AND 2021
AND ANNUAL AVERAGE DAILY TRAFFIC (AADT)**

MUNICIPAL PRIMARY

| LOCATION AND STATION NUMBER | | JAN. MADT | FEB. MADT | MARCH MADT | APRIL MADT | MAY MADT | JUNE MADT | JULY MADT | AUG. MADT | SEPT. MADT | OCT. MADT | NOV. MADT | DEC. MADT | ANNUAL AADT |
|---|-------------------|------------------------------|--------------------------|-----------------------|-----------------------|---------------------|----------------------|----------------------|----------------------|-----------------------|----------------------|----------------------|----------------------|------------------------|
| US 6 EAST OF PINE ST DAVENPORT 813-82 | 2022 2021 % | NO DATA 17135 % | 18632 17335 7.48% | | 19723 20159 | 20306 | 20814 | 19905 | 20289 | 19623 | 19576 | 19098 | 19599 | 19464 |
| IA 922 NORTH OF WILEY BLVD CEDAR RAPIDS 815-57 | 2022 2021 % | 9047 8243 9.75% | 9529 8733 9.11% | 9937 | 10294 | 9371 | 9921 | 9894 | 9965 | 10010 | 10475 | 10168 | 9970 | 9749 |
| US 34 WEST OF US 61 WEST BURLINGTON 816-29 | 2022 2021 % | 11426 11216 1.87% | 12262 11289 8.62% | 13343 | 13754 | 13594 | 13808 | 13454 | 14072 | 14220 | 14151 | 13477 | 13228 | 13301 |
| IA 9 EAST OF 14TH ST OSAGE 819-66 | 2022 2021 % | 3186 3210 -0.75% | 3305 3210 | 3753 | 4287 | 4579 | 4649 | 4346 | 4455 | 4228 | 4107 | 3622 | 3482 | 3994 |
| IA 17 NORTH OF NW 11TH ST EAGLE GROVE 820-99 | 2022 2021 % | 2746 2794 -1.72% | 2885 2762 4.45% | 2913 | 3038 | 3086 | 3176 | 2932 | 2899 | 3011 | 2972 | 2914 | 2867 | 2948 |
| IA 4 SOUTH OF EDGEWOOD AVE EAST JEFFERSON 821-37 | 2022 2021 % | 3263 3185 2.45% | 3543 3126 13.34% | 3820 | 4239 | 4372 | 4385 | 4062 | 4135 | 4317 | 4329 | 3769 | 3699 | 3954 |
| US 6 EAST OF SYCAMORE ST IOWA CITY 823-52 | 2022 2021 % | 18714 18577 0.74% | 20455 19027 7.51% | 21027 | 21892 | 22287 | 22262 | 21464 | 22287 | 22305 | 22051 | 20378 | 20010 | 21131 |
| US 69 NORTH OF 15TH ST AMES 824-85 | 2022 2021 % | 14721 13839 6.37% | 16154 14371 12.41% | 16067 | 16521 | 16175 | 16655 | 15892 | 16565 | 16522 | 16947 | 16258 | 16777 | 16050 |
| US 65 1.5 MI NORTH OF I-80 BONDURANT 826-77 | 2022 2021 % | 13809 12195 13.23% | 14881 12361 20.39% | 14758 | 16192 | 17164 | 16795 | 15905 | 17004 | 16224 | 16457 | 15651 | 16010 | 15560 |
| US 61/151 @ MISSISSIPPI RIVER BRIDGE DUBUQUE 827-31 | 2022 2021 % | 17958 17672 1.62% | 19483 17645 10.42% | 20780 | 22190 | 23412 | 24837 | 25350 | 23710 | 22839 | 22358 | 20744 | 20895 | 21870 |

**COMPARISON OF THE MONTHLY AVERAGE DAILY TRAFFIC (MADT) FOR 2022 AND 2021
AND ANNUAL AVERAGE DAILY TRAFFIC (AADT)**

MUNICIPAL PRIMARY

| LOCATION AND STATION NUMBER | | JAN. MADT | FEB. MADT | MARCH MADT | APRIL MADT | MAY MADT | JUNE MADT | JULY MADT | AUG. MADT | SEPT. MADT | OCT. MADT | NOV. MADT | DEC. MADT | ANNUAL AADT |
|---|--|--|--|-----------------------|-----------------------|---------------------|----------------------|----------------------|----------------------|-----------------------|----------------------|----------------------|----------------------|------------------------|
| IA 150 SOUTH OF 12TH ST DELWEIN 828-33 | 2022 2021 % | 5314 5197 2.25% | 5630 5786 -2.70% | | | | | | | | | | | |
| IA 23 1.0 MI SOUTH OF IA 92 OSKALOOSA 830-62 | 2022 2021 % | 2315 2268 2.07% | 2444 2323 5.21% | 2564 | 2708 | 2716 | 2774 | 2641 | 2685 | 2604 | 2701 | 2570 | 2528 | 2591 |
| IA 5 WEST OF FLEUR DRIVE DES MOINES 831-92 | 2022 2021 % | NO DATA 20537 % | NO DATA NO DATA | NO DATA | NO DATA | NO DATA | NO DATA | NO DATA | NO DATA | NO DATA | NO DATA | NO DATA | NO DATA | NO AADT |
| US 65 2.1 MI NORTH OF IA 163 PLEASANT HILL 250-77 | 2022 2021 % | 25133 24341 3.25% | 27886 24994 11.57% | 29281 | 32050 | 32926 | 34686 | 32569 | 38171 | 33218 | 31728 | 30699 | 28328 | 31083 |
| IA 141 0.5 MI NORTH OF IA 44 GRIMES 278-77 | 2022 2021 % | 25622 24357 5.19% | 27822 24850 11.96% | 28868 | 31435 | 32786 | 34530 | 33469 | 34015 | 32558 | 31708 | 30104 | 28653 | 30612 |
| TOTAL MUNICIPAL PRIMARY | 2022 2021 % | 203538 195698 4.01% | 238149 217854 9.32% | | | | | | | | | | | |

NOTE: Numbers in red denote MADT's computed with partial monthly data due to road closures, detours, or insufficient data that were too sporadic to be used in the monthly calculations.

**COMPARISON OF THE MONTHLY AVERAGE DAILY TRAFFIC (MADT) FOR 2022 AND 2021
AND ANNUAL AVERAGE DAILY TRAFFIC (AADT)**

MUNICIPAL STREET

| LOCATION AND STATION NUMBER | | JAN. MADT | FEB. MADT | MARCH MADT | APRIL MADT | MAY MADT | JUNE MADT | JULY MADT | AUG. MADT | SEPT. MADT | OCT. MADT | NOV. MADT | DEC. MADT | ANNUAL AADT |
|--|-------------------|--------------------------|-------------------------|-----------------------|-----------------------|---------------------|----------------------|----------------------|----------------------|-----------------------|----------------------|----------------------|----------------------|------------------------|
| LAKE ST NORTH OF 3RD ST STORM LAKE 900-11 | 2022 2021 % | 2112 1997 5.76% | 2285 2134 7.08% | | | | | | | | | | | |
| 2ND AVE N EAST OF 15TH ST FORT DODGE 901-94 | 2022 2021 % | 5545 5581 -0.65% | 5638 5683 -0.79% | 6200 | NO DATA | 6635 | 6463 | 6113 | 6326 | 6601 | 6460 | 6069 | 5694 | 6191 |
| LOCUST ST EAST OF SPRING ST DAVENPORT 902-82 | 2022 2021 % | 15410 15664 -1.62% | 16387 16081 1.90% | 18331 | 20472 | 20562 | 20274 | NO DATA | 17946 | 18251 | 17826 | 17527 | 16797 | 18158 |
| JEFFERSON ST NORTHEAST OF E 5TH ST OTTUMWA 903-90 | 2022 2021 % | 3914 3901 0.33% | 4246 3877 9.52% | 4318 | 4596 | 4660 | 4492 | 4224 | 4460 | 4623 | 4569 | 4246 | 4118 | 4341 |
| JOHNSON AVE WEST OF JANICE DR CEDAR RAPIDS 904-57 | 2022 2021 % | NO DATA NO DATA | NO DATA NO DATA | NO DATA | NO DATA | NO DATA | NO DATA | NO DATA | NO DATA | NO DATA | NO DATA | NO DATA | NO DATA | NO AADT |
| NORTHWESTERN AVE NORTH OF 20TH ST AMES 905-85 | 2022 2021 % | 1651 1408 17.26% | 1844 1458 26.47% | 1685 | 1867 | 1916 | 1913 | 1743 | 1879 | 2052 | 2043 | 1831 | 1834 | 1803 |
| DUBUQUE ST SOUTH OF DAVENPORT IOWA CITY 906-52 | 2022 2021 % | 9887 8328 18.72% | 12047 9617 25.27% | 10954 | 11879 | 11794 | 11566 | 11891 | 13506 | 13609 | 13714 | 12097 | 10711 | 11639 |
| COLLEGE ST SOUTH OF 23RD ST CEDAR FALLS 907-07 | 2022 2021 % | 5765 5712 0.93% | 7216 6765 6.67% | 7351 | 7586 | 6094 | 5558 | 5285 | 6887 | 7813 | 7899 | 6880 | 5868 | 6642 |
| LINDENWOOD ST SOUTH OF 35TH ST SIOUX CITY 908-97 | 2022 2021 % | 742 683 8.64% | 755 708 6.64% | 819 | 872 | 925 | 931 | 886 | 874 | 890 | 872 | 840 | 819 | 843 |
| HAMILTON BLVD NORTH OF CLIFTON AVE SIOUX CITY 909-97 | 2022 2021 % | 13928 12983 7.28% | 14383 13391 7.41% | 14987 | 15820 | 16488 | 16186 | 15551 | 15920 | 16179 | 15875 | 15139 | 14478 | 15250 |

**COMPARISON OF THE MONTHLY AVERAGE DAILY TRAFFIC (MADT) FOR 2022 AND 2021
AND ANNUAL AVERAGE DAILY TRAFFIC (AADT)**

MUNICIPAL STREET

| LOCATION AND STATION NUMBER | | JAN. MADT | FEB. MADT | MARCH MADT | APRIL MADT | MAY MADT | JUNE MADT | JULY MADT | AUG. MADT | SEPT. MADT | OCT. MADT | NOV. MADT | DEC. MADT | ANNUAL AADT |
|------------------------------------|-------------|----------------------|----------------------|-----------------------|-----------------------|---------------------|----------------------|----------------------|----------------------|-----------------------|----------------------|----------------------|----------------------|------------------------|
| GRANDVIEW AVE SOUTH OF PLYMOUTH CT | 2022 | 6862 | 7096 | | | | | | | | | | | |
| DUBUQUE | 2021 | 6833 | 6792 | 7540 | 8563 | 8840 | 8839 | 8409 | 8523 | 8598 | 8417 | 7766 | 7786 | 8076 |
| 910-31 | % | 0.42% | 4.48% | | | | | | | | | | | |
| HUMBOLDT AVE SOUTH OF 4TH ST | 2022 | 542 | 576 | | | | | | | | | | | |
| BODE | 2021 | 536 | 521 | 628 | 697 | 705 | 676 | 669 | 717 | 734 | 836 | 701 | 586 | 668 |
| 911-46 | % | 1.12% | 10.56% | | | | | | | | | | | |
| ELM ST NORTH OF LUCAS ST | 2022 | 2668 | 2851 | | | | | | | | | | | |
| CRESTON | 2021 | 2646 | 2767 | 3107 | 3182 | 3207 | 3203 | 3007 | 3061 | 3116 | 2975 | 2766 | 2805 | 2987 |
| 912-88 | % | 0.83% | 3.04% | | | | | | | | | | | |
| N 16TH ST SOUTH OF AVE "N" | 2022 | 9384 | 10018 | | | | | | | | | | | |
| COUNCIL BLUFFS | 2021 | 8755 | 8958 | 10133 | 10254 | 10172 | 10280 | 10001 | 9910 | 10303 | 10735 | 10572 | 10751 | 10069 |
| 914-78 | % | 7.18% | 11.83% | | | | | | | | | | | |
| TOTAL MUNICIPAL STREET | 2022 | 78410 | 85342 | | | | | | | | | | | |
| | 2021 | 75027 | 78752 | | | | | | | | | | | |
| | % | 4.51% | 8.37% | | | | | | | | | | | |

NOTE: Numbers in red denote MADT's computed with partial monthly data due to road closures, detours, or insufficient data that were too sporadic to be used in the monthly calculations.

FEBRUARY HISTORICAL VMT *

VEHICLE MILES OF TRAVEL
(in 1,000,000's)

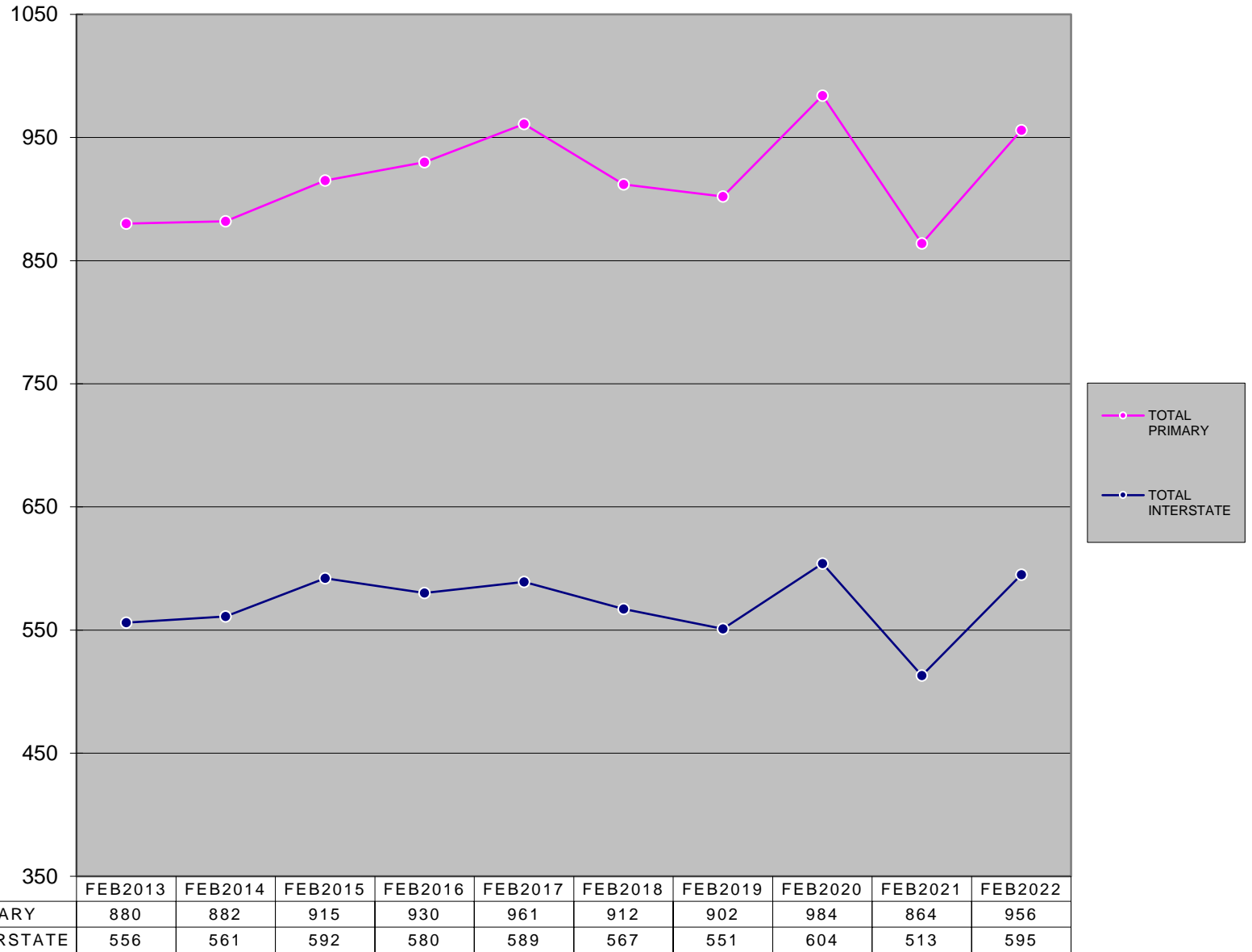

* The COVID-19 Pandemic may have impacts on Vehicle Miles Traveled not currently accounted for in this month's report methodology. Therefore these estimated monthly VMT numbers reported will be evaluated further once additional data (such as fuel usage, third-party origin and destination statistics) is gathered.

MONTHLY INTERSTATE VMT *

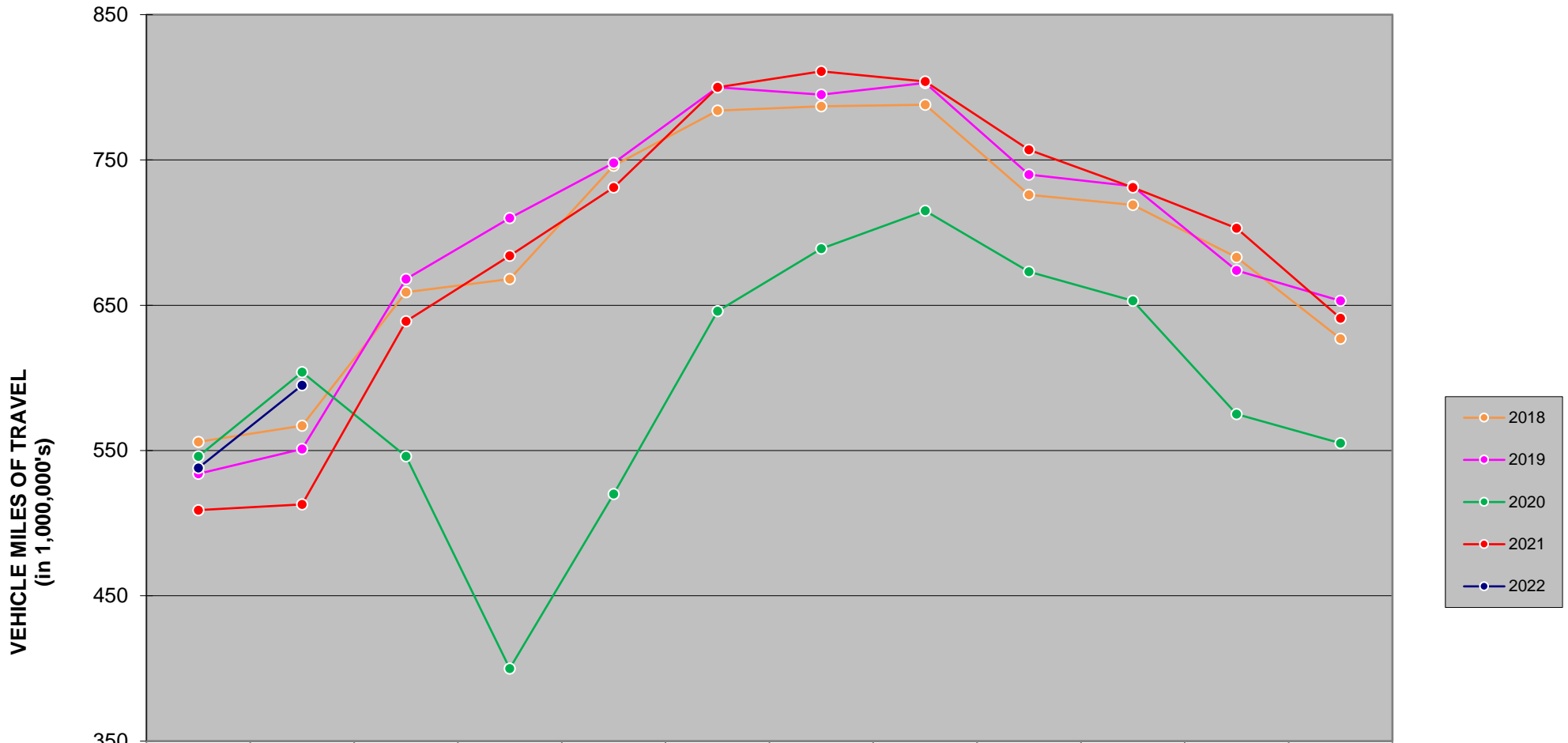

| | JAN | FEB | MAR | APR | MAY | JUN | JUL | AUG | SEP | OCT | NOV | DEC |
|------|-----|-----|-----|-----|-----|-----|-----|-----|-----|-----|-----|-----|
| 2018 | 556 | 567 | 659 | 668 | 746 | 784 | 787 | 788 | 726 | 719 | 683 | 627 |
| 2019 | 534 | 551 | 668 | 710 | 748 | 800 | 795 | 803 | 740 | 732 | 674 | 653 |
| 2020 | 546 | 604 | 546 | 400 | 520 | 646 | 689 | 715 | 673 | 653 | 575 | 555 |
| 2021 | 509 | 513 | 639 | 684 | 731 | 800 | 811 | 804 | 757 | 731 | 703 | 641 |
| 2022 | 538 | 595 | | | | | | | | | | |

There are 1,157 miles of Interstate in Iowa as of December 31, 2020.

* The COVID-19 Pandemic may have impacts on Vehicle Miles Traveled not currently accounted for in this month's report methodology. Therefore these estimated monthly VMT numbers reported will be evaluated further once additional data (such as fuel usage, third-party origin and destination statistics) is gathered.

MONTHLY US & IA ROUTE VMT *

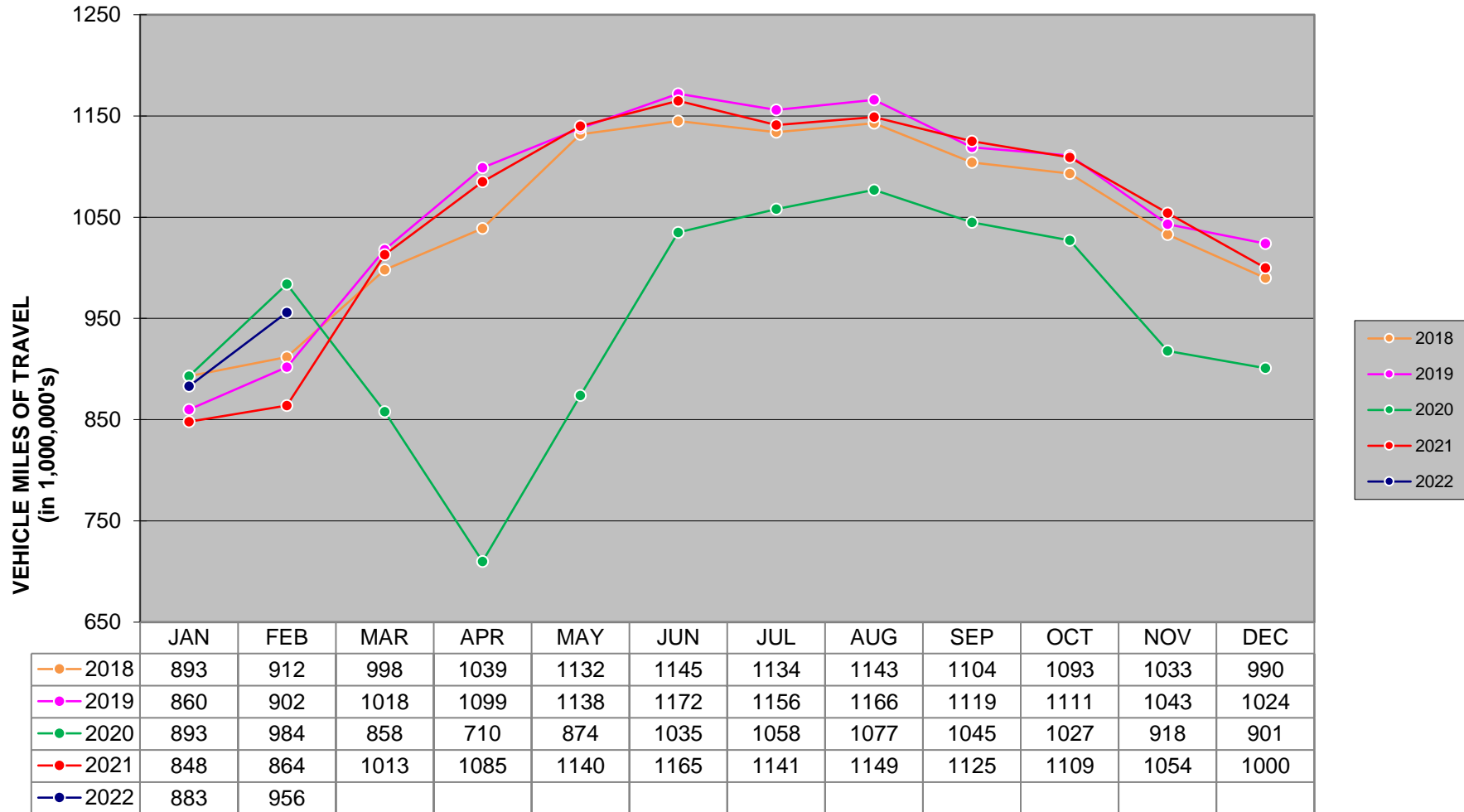

There are 8,464 miles of US and IA routes in Iowa as of December 31, 2020 .

* The COVID-19 Pandemic may have impacts on Vehicle Miles Traveled not currently accounted for in this month's report methodology. Therefore these estimated monthly VMT numbers reported will be evaluated further once additional data (such as fuel usage, third-party origin and destination statistics) is gathered.

MONTHLY TOTAL STATE VMT * (Includes Interstate, US, IA, Secondary & Municipal Roads)

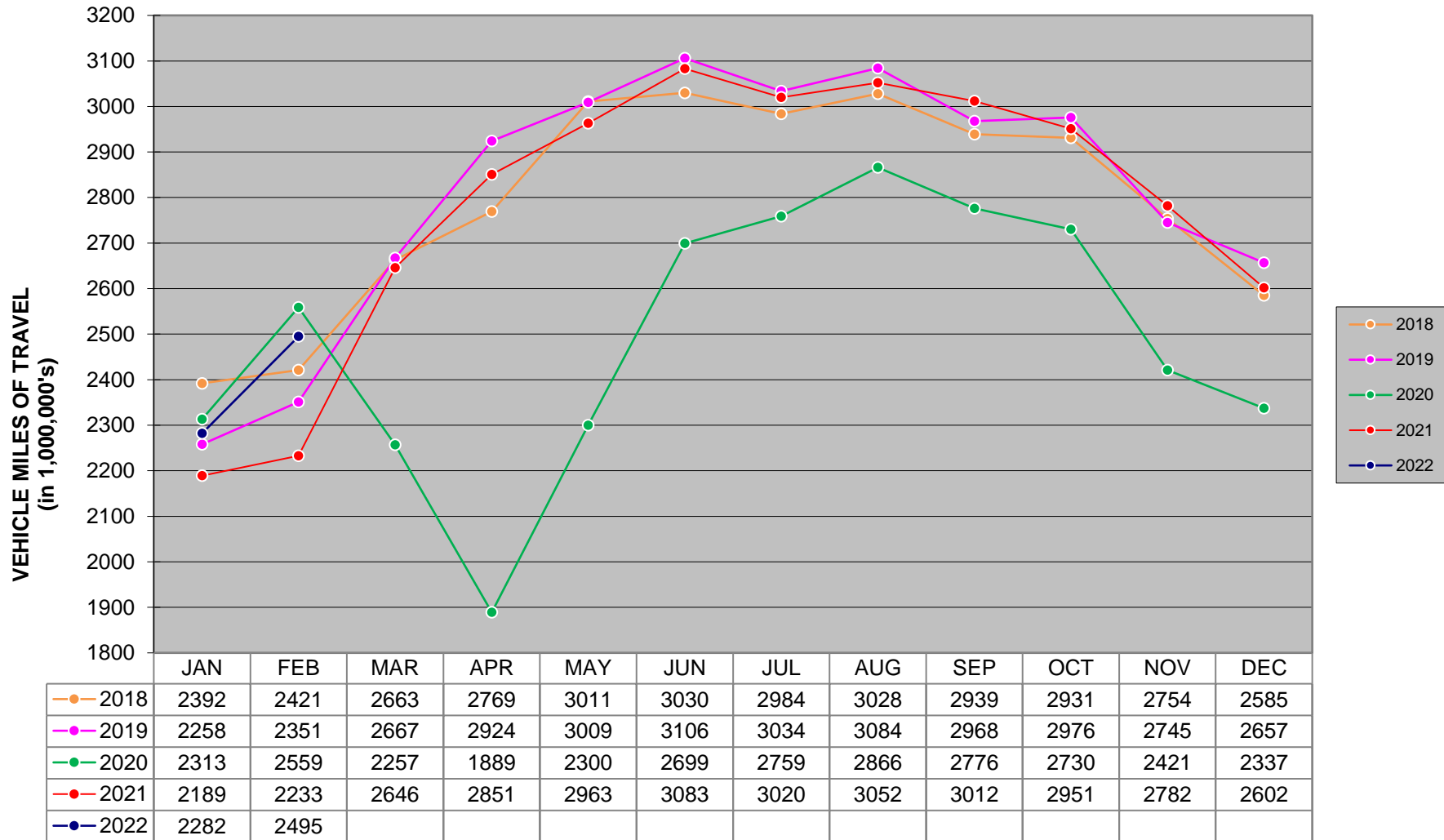

* The COVID-19 Pandemic may have impacts on Vehicle Miles Traveled not currently accounted for in this month's report methodology. Therefore these estimated monthly VMT numbers reported will be evaluated further once additional data (such as fuel usage, third-party origin and destination statistics) is gathered.