



**AUTOMATIC TRAFFIC RECORDER  
MONTHLY REPORT  
JANUARY 2021**

PREPARED BY

**OFFICE OF SYSTEMS PLANNING**

IN COOPERATION WITH

**UNITED STATES DEPARTMENT OF TRANSPORTATION**

FEDERAL HIGHWAY ADMINISTRATION

TELEPHONE

515/239-1526

## TABLE OF CONTENTS

<b>Summary</b> .....	<b>3</b>
<b>Automatic Traffic Location Map</b> .....	<b>4</b>
<b>Monthly Traffic Variations</b> <b>2021 vs 2020</b> .....	<b>5</b>
<b>Comparison of Estimated Vehicle</b> <b>Miles by System</b> .....	<b>6</b>
<b>Vehicle Miles of Travel</b> .....	<b>7</b>
<b>Individual Recorder Data</b> .....	<b>8 - 27</b>
<b>Monthly Interstate &amp; Primary VMT</b> .....	<b>28</b>
<b>Monthly Interstate VMT</b> .....	<b>29</b>
<b>Monthly US &amp; IA Route VMT</b> .....	<b>30</b>
<b>Monthly Total State VMT</b> .....	<b>31</b>

# TRAFFIC VOLUME VARIATIONS ON THE IOWA ROAD SYSTEM \*

	2021 COMPARED TO 2019			2021 COMPARED TO 2020				
	JANUARY		YEAR	JANUARY		YEAR		
	2021		TO DATE	2021		TO DATE		
	COMPARED TO	JANUARY	2021	2019	COMPARED TO	JANUARY	2021	2020
<b><u>RURAL</u></b>								
INTERSTATE	-2.3%		-2.3%		-4.3%		-4.3%	
PRIMARY	-0.3%		-0.3%		-4.6%		-4.6%	
SECONDARY	NO CHANGE		NO CHANGE		-1.6%		-1.6%	
<b>SUBTOTAL</b>	<b>-0.8%</b>		<b>-0.8%</b>		<b>-3.7%</b>		<b>-3.7%</b>	
<b><u>MUNICIPAL</u></b>								
INTERSTATE	-8.9%		-8.9%		-11.2%		-11.2%	
PRIMARY	-3.9%		-3.9%		-6.1%		-6.1%	
STREETS	-6.3%		-6.3%		-7.3%		-7.3%	
<b>SUBTOTAL</b>	<b>-6.2%</b>		<b>-6.2%</b>		<b>-7.7%</b>		<b>-7.7%</b>	
<b>STATE TOTAL</b>	<b>-3.1%</b>		<b>-3.1%</b>		<b>-5.4%</b>		<b>-5.4%</b>	

Data collected at the 174 continuous automatic traffic recorder locations shown on the following pages were utilized to compute the above percentages.

The rural, municipal and state totals were weighted based on estimated vehicle miles of travel.

\* The COVID-19 Pandemic may have impacts on Vehicle Miles Traveled not currently accounted for in this month's report methodology. Therefore these estimated monthly VMT numbers reported will be evaluated further once additional data (such as fuel usage, third-party origin and destination statistics) is gathered.

# AUTOMATIC TRAFFIC RECORDER LOCATIONS

JANUARY 1, 2021

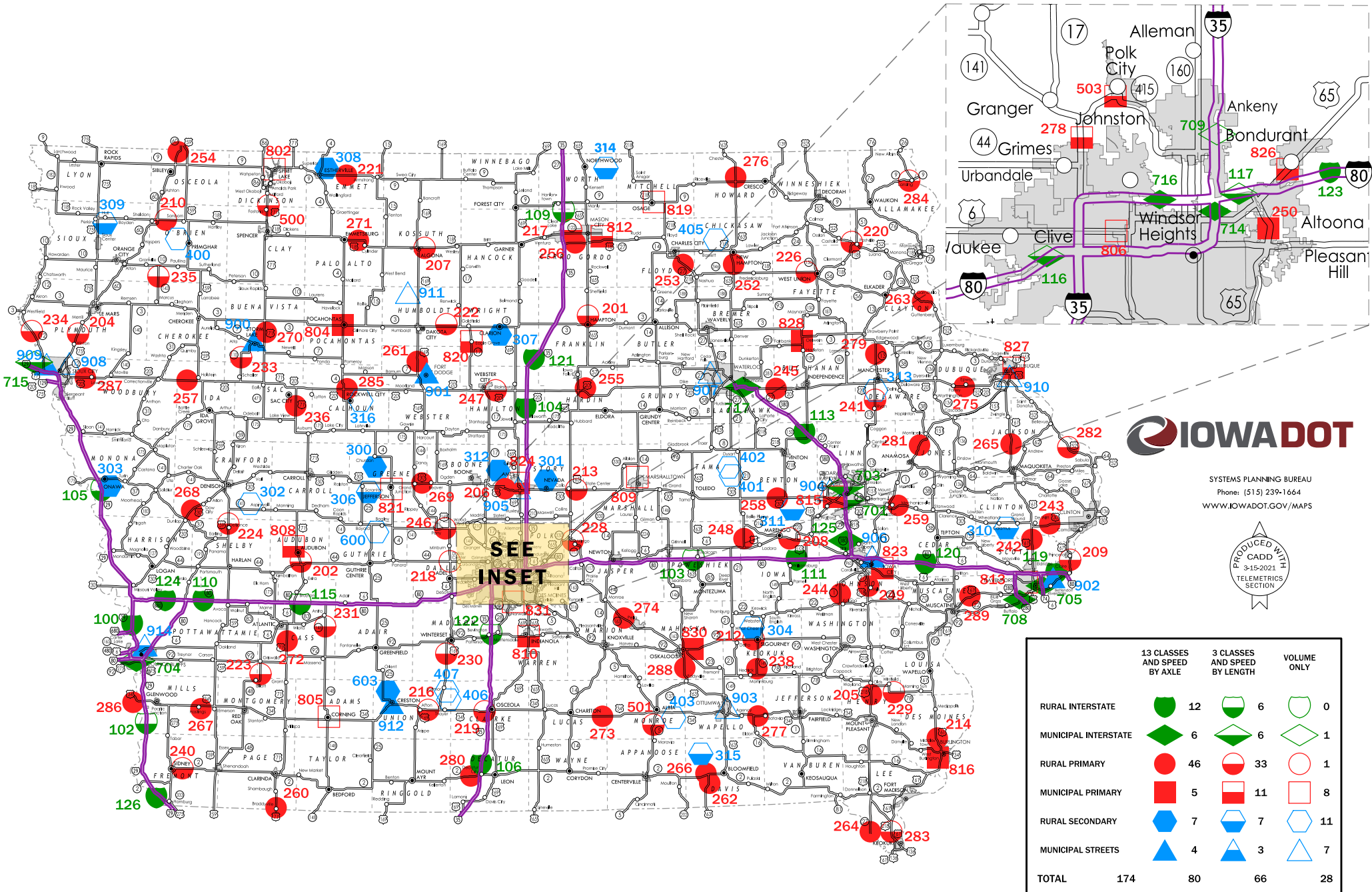

SYSTEMS PLANNING BUREAU  
Phone: (515) 239-1664  
WWW.IOWADOT.GOV/MAPS

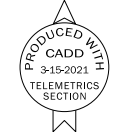

	13 CLASSES AND SPEED BY AXLE	3 CLASSES AND SPEED BY LENGTH	VOLUME ONLY
RURAL INTERSTATE	12	6	0
MUNICIPAL INTERSTATE	6	6	1
RURAL PRIMARY	46	33	1
MUNICIPAL PRIMARY	5	11	8
RURAL SECONDARY	7	7	11
MUNICIPAL STREETS	4	3	7
<b>TOTAL</b>	<b>174</b>	<b>80</b>	<b>28</b>



**\* IOWA DEPARTMENT OF TRANSPORTATION  
COMPARISON OF ESTIMATED VMT BY SYSTEM** (IN 1,000,000's)

	JAN	%dif	FEB	%dif	MAR	%dif	APR	%dif	MAY	%dif	JUN	%dif	JUL	%dif	AUG	%dif	SEP	%dif	OCT	%dif	NOV	%dif	DEC	%dif	CUMULATIVE	%dif	
<b>RURAL INTERSTATE</b>																											
2021	334	-2.3%																								334	-2.3%
2019	342																									342	
<b>RURAL PRIMARY</b>																											
2021	601	-0.3%																								601	-0.3%
2019	603																									603	
<b>RURAL SECONDARY</b>																											
2021	359	0.0%																								359	0.0%
2019	359																									359	
<b><u>RURAL SUBTOTAL</u></b>																											
2021	1294	-0.8%																								1294	-0.8%
2019	1304																									1304	
<b>MUNICIPAL INTERSTATE</b>																											
2021	175	-8.9%																								175	-8.9%
2019	192																									192	
<b>MUNICIPAL PRIMARY</b>																											
2021	247	-3.9%																								247	-3.9%
2019	257																									257	
<b>MUNICIPAL STREETS</b>																											
2021	473	-6.3%																								473	-6.3%
2019	505																									505	
<b><u>MUNICIPAL SUBTOTAL</u></b>																											
2021	895	-6.2%																								895	-6.2%
2019	954																									954	
<b><u>STATE TOTAL</u></b>																											
2021	2189	-3.1%																								2189	-3.1%
2019	2258																									2258	

REVISED 6/2020 BY THE ROADWAY ASSET MANAGEMENT SYSTEM (RAMS)

\* The COVID-19 Pandemic may have impacts on Vehicle Miles Traveled not currently accounted for in this month's report methodology.

Therefore these estimated monthly VMT numbers reported will be evaluated further once additional data (such as fuel usage, third-party origin and destination statistics) is gathered.

**\* IOWA DEPARTMENT OF TRANSPORTATION  
ESTIMATED 2021 VEHICLE MILES OF TRAVEL**  
(IN 1,000,000's)

MONTH	RURAL				MUNICIPAL				STATE TOTAL
	INTERSTATE	PRIMARY	SECONDARY	TOTAL	INTERSTATE	PRIMARY	SECONDARY	TOTAL	
JANUARY	334	601	359	1294	175	247	473	895	2189
FEBRUARY									
MARCH									
APRIL									
MAY									
JUNE									
JULY									
AUGUST									
SEPTEMBER									
OCTOBER									
NOVEMBER									
DECEMBER									
<b>SUBTOTAL</b>	<b>334</b>	<b>601</b>	<b>359</b>	<b>1294</b>	<b>175</b>	<b>247</b>	<b>473</b>	<b>895</b>	<b>2189</b>

REVISED 6/2020 BY THE ROADWAY ASSET MANAGEMENT SYSTEM (RAMS)

\* The COVID-19 Pandemic may have impacts on Vehicle Miles Traveled not currently accounted for in this month's report methodology.

Therefore these estimated monthly VMT numbers reported will be evaluated further once additional data (such as fuel usage, third-party origin and destination statistics) is gathered.

**COMPARISON OF THE MONTHLY AVERAGE DAILY TRAFFIC (MADT) FOR 2021 AND 2020  
AND ANNUAL AVERAGE DAILY TRAFFIC (AADT)**

**RURAL INTERSTATE**

<b>LOCATION AND STATION NUMBER</b>		<b>JAN. MADT</b>	<b>FEB. MADT</b>	<b>MARCH MADT</b>	<b>APRIL MADT</b>	<b>MAY MADT</b>	<b>JUNE MADT</b>	<b>JULY MADT</b>	<b>AUG. MADT</b>	<b>SEPT. MADT</b>	<b>OCT. MADT</b>	<b>NOV. MADT</b>	<b>DEC. MADT</b>	<b>ANNUAL AADT</b>
I 29 2.0 MI NORTH OF JCT. I 680 HONEY CREEK 100-78	2021 2020 %	15903 16931 -6.07%	19062	16942	12940	16386	19822	22043	22111	21267	20097	17682	17288	<b>18548</b>
I 29 7.0 MI SOUTH OF US 34 PACIFIC JUNCTION 102-65	2021 2020 %	9583 <b>NO DATA</b> <b>NO DATA</b>	<b>NO DATA</b>	9341	6907	9045	11172	12860	13096	12860	12430	10965	10583	<b>10926</b>
I 80 1.0 MI WEST OF US 63 GRINNELL 103-79	2021 2020 %	19998 21095 -5.20%	23406	21998	15761	21199	26829	29738	30718	28094	26991	23446	22560	<b>24320</b>
I 35 3.0 MI NORTH OF IA 175 JEWELL 104-40	2021 2020 %	17134 18257 -6.15%	20857	18993	12913	17868	22072	24299	24821	23330	22568	19410	18835	<b>20352</b>
I 29 3.8 MI SOUTH OF IA 175 ONAWA 105-67	2021 2020 %	10143 10656 -4.81%	11928	10786	7611	10265	13366	15268	15137	14232	13249	11439	11085	<b>12085</b>
I 35 0.6 MI NORTH OF IA 2 LEON 106-27	2021 2020 %	11155 11247 -0.82%	12174	12200	8347	11204	13495	14696	14261	13955	14129	13167	12576	<b>12621</b>
I 35 3.0 MI NORTH OF CO RD B20 HANLONTOWN 109-17	2021 2020 %	14973 15557 -3.75%	16828	15963	10972	15312	18948	20660	20962	19924	19102	16562	16262	<b>17255</b>
I 80 3.6 MI EAST OF JCT I 880 SHELBY 110-78	2021 2020 %	19048 18678 1.98%	19882	19462	15231	20129	24365	26723	28244	26643	25089	21674	20482	<b>22217</b>
I 80 2.0 MI EAST OF IA 149 WILLIAMSBURG 111-48	2021 2020 %	23821 25284 -5.79%	28153	26000	19306	24570	31354	34118	35376	32647	31555	27981	26443	<b>28556</b>
I 380 3.8 MI NORTH OF IA 150 BRANDON 113-06	2021 2020 %	13238 14099 -6.11%	15713	14015	10116	13218	16579	17483	18734	17227	16665	14684	14061	<b>15217</b>
I 80 2.0 MI EAST OF US 71 ATLANTIC 115-15	2021 2020 %	15812 16027 -1.34%	17247	17170	12783	17272	22056	24830	25000	23268	21655	18467	17203	<b>19415</b>







**COMPARISON OF THE MONTHLY AVERAGE DAILY TRAFFIC (MADT) FOR 2021 AND 2020  
AND ANNUAL AVERAGE DAILY TRAFFIC (AADT)**

**RURAL PRIMARY**

<b>LOCATION AND STATION NUMBER</b>		<b>JAN. MADT</b>	<b>FEB. MADT</b>	<b>MARCH MADT</b>	<b>APRIL MADT</b>	<b>MAY MADT</b>	<b>JUNE MADT</b>	<b>JULY MADT</b>	<b>AUG. MADT</b>	<b>SEPT. MADT</b>	<b>OCT. MADT</b>	<b>NOV. MADT</b>	<b>DEC. MADT</b>	<b>ANNUAL AADT</b>
IA 92 0.6 MI WEST OF CO RD V45 SIGOURNEY 212-54	2021 2020 %	2021 2015 0.30%	2285	2033	1976	2354	2651	2609	2718	2708	2684	2252	2144	<b>2369</b>
US 30 1.8 MI EAST OF US 65 COLO 213-85	2021 2020 %	5567 5857 -4.95%	6696	5603	4310	5519	6769	6949	7949	7282	7006	6191	5874	<b>6334</b>
US 61 3.8 MI NORTH OF US 34 BURLINGTON 214-29	2021 2020 %	5674 5721 -0.82%	6261	5698	4962	5944	7055	7018	6761	6751	6765	6370	6069	<b>6282</b>
US 34/169 2.5 MI EAST OF WEST JCT US 169 AFTON 216-88	2021 2020 %	2903 3044 -4.63%	3394	2967	2628	3232	3673	3680	3646	3661	3633	3208	3057	<b>3319</b>
IA 122 2.5 MI EAST OF I 35 CLEAR LAKE 217-17	2021 2020 %	11294 11670 -3.22%	12569	10882	9833	12486	14057	13546	13627	13036	12739	11618	12138	<b>12350</b>
IA 44 0.2 MI WEST OF US 169 ADEL 218-25	2021 2020 %	2964 3084 -3.89%	3379	3113	3065	3738	4369	4371	4261	4084	3829	3402	3274	<b>3664</b>
US 34 1.0 MI WEST OF I 35 OSCEOLA 219-20	2021 2020 %	3917 4051 -3.31%	4504	3950	3551	4228	4762	4727	4781	4781	4774	4331	4134	<b>4382</b>
US 52 1.0 MI NORTH OF US 18 POSTVILLE 220-03	2021 2020 %	1193 1290 -7.52%	1374	1257	1175	1495	1606	1583	1594	1544	1548	1428	1251	<b>1429</b>
IA 9 2.5 MI WEST OF CO RD N52 ARMSTRONG 221-32	2021 2020 %	1245 1315 -5.32%	1357	1323	1258	1496	1643	1669	1654	1621	1604	1347	1289	<b>1465</b>
IA 3 0.3 MI WEST OF CO RD P66 HUMBOLDT 222-46	2021 2020 %	1662 1643 1.16%	1764	1644	1489	1708	1954	1953	1987	2050	2006	1762	1681	<b>1804</b>

**COMPARISON OF THE MONTHLY AVERAGE DAILY TRAFFIC (MADT) FOR 2021 AND 2020  
AND ANNUAL AVERAGE DAILY TRAFFIC (AADT)**

**RURAL PRIMARY**

<b>LOCATION AND STATION NUMBER</b>		<b>JAN. MADT</b>	<b>FEB. MADT</b>	<b>MARCH MADT</b>	<b>APRIL MADT</b>	<b>MAY MADT</b>	<b>JUNE MADT</b>	<b>JULY MADT</b>	<b>AUG. MADT</b>	<b>SEPT. MADT</b>	<b>OCT. MADT</b>	<b>NOV. MADT</b>	<b>DEC. MADT</b>	<b>ANNUAL AADT</b>
IA 48 4.0 MI SOUTH OF IA 92 GRISWOLD 223-15	2021 2020 %	1006 1051 -4.28%	1134	1015	954	1057	1243	1160	1152	1252	1250	1101	1061	<b>1120</b>
US 59 0.5 MI SOUTH OF CO RD F16 DEFIANCE 224-83	2021 2020 %	2197 2341 -6.15%	2594	2294	2100	2351	2721	2737	NO DATA	2780	2599	2407	2346	<b>2480</b>
US 18 3.8 MI EAST OF CO RD W14 WEST UNION 226-33	2021 2020 %	1965 1993 -1.40%	2194	1968	1910	2393	2745	2849	2796	2796	2670	2284	2125	<b>2394</b>
IA 117 2.5 MI SOUTH OF US 65 MINGO 228-50	2021 2020 %	685 711 -3.66%	814	733	727	825	931	917	920	849	842	790	717	<b>815</b>
IA 78 1.2 MI WEST OF CO RD X23 WINFIELD 229-44	2021 2020 %	646 670 -3.58%	740	586	580	753	931	894	872	857	846	723	698	<b>763</b>
US 169 3.5 MI SOUTH OF SOUTH JCT IA 92 WINTERSET 230-61	2021 2020 %	1393 1378 1.09%	1523	1438	1414	1736	1827	1789	1801	1784	1802	1626	1503	<b>1636</b>
IA 148 9.3 MI NORTH OF IA 92 ANITA 231-15	2021 2020 %	724 748 -3.21%	827	719	652	793	1018	981	978	1008	987	830	745	<b>858</b>
IA 110 1.5 MI SOUTH OF CO RD C65 SCHALLER 233-11	2021 2020 %	1307 1291 1.24%	1402	1258	1137	1250	1301	1392	1501	1610	1605	1397	1342	<b>1374</b>
IA 12 2.5 MI NORTH OF CO RD K18 AKRON 234-75	2021 2020 %	1077 1076 0.09%	1182	1054	1115	1199	1384	1369	1363	1404	1332	1184	1158	<b>1236</b>
IA 143 3.4 MI SOUTH OF IA 10 MARCUS 235-71	2021 2020 %	839 866 -3.12%	943	810	780	908	1042	1044	960	994	1050	964	893	<b>938</b>



**COMPARISON OF THE MONTHLY AVERAGE DAILY TRAFFIC (MADT) FOR 2021 AND 2020  
AND ANNUAL AVERAGE DAILY TRAFFIC (AADT)**

**RURAL PRIMARY**

<b>LOCATION AND STATION NUMBER</b>		<b>JAN. MADT</b>	<b>FEB. MADT</b>	<b>MARCH MADT</b>	<b>APRIL MADT</b>	<b>MAY MADT</b>	<b>JUNE MADT</b>	<b>JULY MADT</b>	<b>AUG. MADT</b>	<b>SEPT. MADT</b>	<b>OCT. MADT</b>	<b>NOV. MADT</b>	<b>DEC. MADT</b>	<b>ANNUAL AADT</b>
IA 21 2.8 MI NORTH OF US 6 BELLE PLAINE 248-48	2021 2020 %	943 926 1.84%		1057 966	911 911	1105 1105	1211 1211	1248 1248	1287 1287	1263 1263	1253 1253	1061 1061	1024 1024	<b>1110</b>
US 218 4.3 MI SOUTH OF IA 1 HILLS 249-52	2021 2020 %	16938 18127 -6.56%	20275	16564	11868	15405	19815	20016	22512	21768	20402	18452	18443	<b>18516</b>
US 65 2.1 MI NORTH OF IA 163 PLEASANT HILL 250-77	<b>MONTHLY AVERAGE DAILY TRAFFIC (MADT) VARIATIONS FOR SITE #250 ARE NOW INCLUDED IN THE MUNICIPAL PRIMARY GROUP</b>													
US 18/63 0.5 MI SOUTH OF CO RD B54 NEW HAMPTON 252-19	2021 2020 %	4796 5065 -5.31%	5455	4874	3934	5114	5985	6026	6129	5920	5977	5087	5127	<b>5392</b>
US 218 3.5 MI SOUTH OF CO RD T64 CHARLES CITY 253-34	2021 2020 %	7209 7314 -1.44%	8074	7446	5695	7415	8994	9384	9763	9237	8729	7639	7654	<b>8113</b>
IA 60 2.5 MI NORTH OF IA 9 SIBLEY 254-72	2021 2020 %	3410 3437 -0.79%	3746	3502	2760	3415	4135	4483	4742	4584	4116	3725	3641	<b>3858</b>
US 20 1.0 MI EAST OF US 65 IOWA FALLS 255-42	2021 2020 %	6968 7558 -7.81%	8575	7588	5436	7169	8917	9703	10030	9524	9397	8167	7525	<b>8300</b>
US 18 3.3 MI EAST OF I 35 MASON CITY 256-17	2021 2020 %	6096 6321 -3.56%	7026	6301	4941	6498	8108	8428	8655	8275	7747	6701	6615	<b>7135</b>
US 20 3.6 MI WEST OF WEST JCT US 59 HOLSTEIN 257-47	2021 2020 %	4328 4345 -0.39%	4848	4335	3626	4311	5356	5732	5925	5830	5663	5077	4761	<b>4985</b>
US 30 0.6 MI EAST OF CO RD V66 BLAIRSTOWN 258-06	2021 2020 %	6534 6638 -1.57%	7478	6462	5042	6477	7611	8073	8737	8648	8519	7357	7154	<b>7350</b>

**COMPARISON OF THE MONTHLY AVERAGE DAILY TRAFFIC (MADT) FOR 2021 AND 2020  
AND ANNUAL AVERAGE DAILY TRAFFIC (AADT)**

**RURAL PRIMARY**

<b>LOCATION AND STATION NUMBER</b>		<b>JAN. MADT</b>	<b>FEB. MADT</b>	<b>MARCH MADT</b>	<b>APRIL MADT</b>	<b>MAY MADT</b>	<b>JUNE MADT</b>	<b>JULY MADT</b>	<b>AUG. MADT</b>	<b>SEPT. MADT</b>	<b>OCT. MADT</b>	<b>NOV. MADT</b>	<b>DEC. MADT</b>	<b>ANNUAL AADT</b>
US 30 3.5 MI EAST OF IA 1 LISBON 259-16	2021 2020 %	NO DATA NO DATA %	NO DATA NO DATA %	NO DATA NO DATA %	NO DATA NO DATA %	NO DATA NO DATA %	NO DATA NO DATA %	NO DATA NO DATA %	NO DATA NO DATA %	NO DATA NO DATA %	NO DATA NO DATA %	NO DATA NO DATA %	NO DATA NO DATA %	NO AADT
US 71 0.6 MI SOUTH OF CO RD J64 BRADDYVILLE 260-73	2021 2020 %	1907 1875 1.71%	2141 2141 %	2007 2007 %	1726 1726 %	2159 2159 %	2400 2400 %	2335 2335 %	2305 2305 %	2275 2275 %	2268 2268 %	2108 2108 %	1988 1988 %	2133
US 169 0.9 MI NORTH OF NORTH JCT CO RD C56 FORT DODGE 261-94	2021 2020 %	4653 4782 -2.70%	5308 5308 %	4719 4719 %	4024 4024 %	4905 4905 %	5662 5662 %	5850 5850 %	5925 5925 %	5957 5957 %	5631 5631 %	5009 5009 %	4943 4943 %	5227
US 63 1.6 MI SOUTH OF IA 2 BLOOMFIELD 262-26	2021 2020 %	1770 1733 2.14%	1921 1921 %	1854 1854 %	1573 1573 %	1993 1993 %	2145 2145 %	2291 2291 %	2221 2221 %	2132 2132 %	2090 2090 %	1872 1872 %	1857 1857 %	1974
US 52 0.3 MI EAST OF CO RD X47 GARNAVILLO 263-22	2021 2020 %	1880 1966 -4.37%	2111 2111 %	1833 1833 %	1562 1562 %	1961 1961 %	2307 2307 %	2377 2377 %	2426 2426 %	2506 2506 %	2531 2531 %	1977 1977 %	1965 1965 %	2127
IA 27 3.0 MI SOUTH OF CO RD W62 ARGYLE 264-56	2021 2020 %	5673 5507 3.01%	6056 6056 %	6370 6370 %	4598 4598 %	6006 6006 %	7165 7165 %	7470 7470 %	7230 7230 %	6937 6937 %	6866 6866 %	6293 6293 %	6120 6120 %	6385
US 61 1.0 MI NORTH OF CO RD E17 MAQUOKETA 265-49	2021 2020 %	6322 6761 -6.49%	7413 7413 %	6465 6465 %	5128 5128 %	6516 6516 %	8194 8194 %	8311 8311 %	8265 8265 %	8095 8095 %	8036 8036 %	6834 6834 %	6720 6720 %	7229
IA 2 0.8 MI WEST OF US 63 WEST GROVE 266-26	2021 2020 %	1610 1575 2.22%	1725 1725 %	1630 1630 %	1595 1595 %	1872 1872 %	1971 1971 %	1975 1975 %	2008 2008 %	2079 2079 %	2090 2090 %	1804 1804 %	1822 1822 %	1846
US 34 3.0 MI WEST OF US 59 EMERSON 267-65	2021 2020 %	3852 NO DATA %	NO DATA NO DATA %	NO DATA NO DATA %	NO DATA NO DATA %	NO DATA NO DATA %	NO DATA NO DATA %	4593 4593 %	4705 4705 %	4763 4763 %	4565 4565 %	4092 4092 %	4089 4089 %	4205
US 30 3.5 MI NE OF NORTH JCT IA 37 DOW CITY 268-24	2021 2020 %	2513 2609 -3.68%	2856 2856 %	2501 2501 %	2252 2252 %	2451 2451 %	2886 2886 %	2924 2924 %	NO DATA NO DATA %	3134 3134 %	3032 3032 %	2773 2773 %	2751 2751 %	2743

**COMPARISON OF THE MONTHLY AVERAGE DAILY TRAFFIC (MADT) FOR 2021 AND 2020  
AND ANNUAL AVERAGE DAILY TRAFFIC (AADT)**

**RURAL PRIMARY**

<b>LOCATION AND STATION NUMBER</b>		<b>JAN. MADT</b>	<b>FEB. MADT</b>	<b>MARCH MADT</b>	<b>APRIL MADT</b>	<b>MAY MADT</b>	<b>JUNE MADT</b>	<b>JULY MADT</b>	<b>AUG. MADT</b>	<b>SEPT. MADT</b>	<b>OCT. MADT</b>	<b>NOV. MADT</b>	<b>DEC. MADT</b>	<b>ANNUAL AADT</b>
US 30 3.6 MI EAST OF IA 144 GRAND JUNCTION 269-37	2021	3428												
	2020	3652	4109	3496	2861	3641	4388	4430	4657	4514	4352	3771	3741	<b>3968</b>
	%	-6.13%												
US 71 3.6 MI SOUTH OF IA 3 STORM LAKE 270-11	2021	2327												
	2020	2493	2595	2303	2003	2566	3034	3326	3328	3215	2825	2447	2309	<b>2704</b>
	%	-6.66%												
US 18 4.3 MI EAST OF IA 4 EMMETSBURG 271-74	2021	2166												
	2020	2322	2472	2204	2028	2493	2946	3028	2856	2805	2840	2398	2266	<b>2555</b>
	%	-6.72%												
US 71 5.2 MI SOUTH OF WEST JCT US 6 ATLANTIC 272-15	2021	1870												
	2020	1924	2141	1976	1843	2114	2486	NO DATA	2374	2327	2325	2104	2028	<b>2150</b>
	%	-2.81%												
US 34 3.6 MI EAST OF CO RD 556 RUSSELL 273-59	2021	1744												
	2020	1735	1901	1782	1633	2014	2296	2331	2340	2329	2223	2023	1872	<b>2040</b>
	%	0.52%												
IA 163 2.6 MI WEST OF CO RD G28 PELLA 274-63	2021	9716												
	2020	10437	11924	10195	8244	10267	11844	12272	12581	12200	11991	10752	10574	<b>11107</b>
	%	-6.91%												
US 20 0.5 MI WEST OF CENTER AVE EPWORTH 275-31	2021	12158												
	2020	12226	13320	10533	9514	11213	13926	14117	14420	14207	13900	12479	12303	<b>12926</b>
	%	-0.56%												
US 63 1.5 MI NORTH OF IA 9 LIME SPRINGS 276-45	2021	2694												
	2020	2901	3080	2812	2123	2918	3542	3558	3496	3398	3365	2905	2874	<b>3074</b>
	%	-7.14%												
US 34 1.1 MI EAST OF IA 16 AGENCY 277-90	2021	6756												
	2020	6856	7902	7037	5631	6737	8179	8374	8533	8429	8480	7686	7384	<b>7603</b>
	%	-1.46%												

IA 141 0.5 MI NORTH OF IA 44  
GRIMES  
278-77

**MONTHLY AVERAGE DAILY TRAFFIC (MADT) VARIATIONS FOR SITE #278 ARE NOW INCLUDED IN THE MUNICIPAL PRIMARY GROUP**



**COMPARISON OF THE MONTHLY AVERAGE DAILY TRAFFIC (MADT) FOR 2021 AND 2020  
AND ANNUAL AVERAGE DAILY TRAFFIC (AADT)**

**RURAL PRIMARY**

<b>LOCATION AND STATION NUMBER</b>		<b>JAN. MADT</b>	<b>FEB. MADT</b>	<b>MARCH MADT</b>	<b>APRIL MADT</b>	<b>MAY MADT</b>	<b>JUNE MADT</b>	<b>JULY MADT</b>	<b>AUG. MADT</b>	<b>SEPT. MADT</b>	<b>OCT. MADT</b>	<b>NOV. MADT</b>	<b>DEC. MADT</b>	<b>ANNUAL AADT</b>
IA 13 1.5 MI NORTH OF CO RD C64 DUNDEE 279-28	2021	NO DATA												
	2020	2011	2135	1866	1479	1731	NO DATA	NO DATA	NO DATA	NO DATA	NO DATA	NO DATA	NO DATA	NO AADT
	%													
IA 2 2.0 MI WEST OF I 35 LEON 280-27	2021	1149												
	2020	1130	1262	1117	978	1249	1373	1381	1423	1400	1395	1254	1248	1268
	%	1.68%												
US 151 4.4 MI SOUTH OF IA 38 MONTICELLO 281-53	2021	9271												
	2020	9906	10892	9217	6995	9306	11683	12268	12626	12012	11829	10059	9998	10566
	%	-6.41%												
US 52 9.5 MI SOUTH OF IA 62 BELLEVUE 282-49	2021	546												
	2020	550	632	575	612	723	948	1003	1011	1023	1050	730	629	791
	%	-0.73%												
US 61/218 0.8 MI SOUTH OF N JCT US 61/218 KEOKUK 283-56	2021	7098												
	2020	7202	7797	7208	6310	7321	8215	7811	7801	7758	7862	7300	7511	7508
	%	-1.44%												
IA 9 1.0 MI WEST OF 6TH ST LANSING 284-03	2021	1466												
	2020	1488	1535	1435	1384	1768	1862	1971	1968	1895	1810	1546	1521	1682
	%	-1.48%												
US 20 1.3 MI EAST OF IA 4 ROCKWELL CITY 285-13	2021	5435												
	2020	5576	6229	5676	4514	5823	7152	7789	7728	7199	6762	6154	5824	6369
	%	-2.53%												
US 34 2.0 MI WEST OF I 29 GLENWOOD 286-65	2021	NO DATA												
	2020	NO DATA	NO DATA	NO DATA	NO DATA	NO DATA	NO DATA	NO DATA	NO DATA	NO DATA	NO DATA	NO DATA	NO DATA	NO AADT
	%													
US 20 0.6 MI EAST OF US 75 LAWTON 287-97	2021	10943												
	2020	11283	12390	10917	9598	11128	13188	13587	13645	13055	13062	11889	11796	12129
	%	-3.01%												
US 63 0.5 MI SOUTH OF IA 163 OSKALOOSA 288-62	2021	9798												
	2020	10331	11630	10432	8617	10646	12148	12368	12414	12058	12032	10896	10555	11178
	%	-5.16%												
US 61 3.3 MI NORTH OF E. JCT. IA 22 & IA 38 MUSCATINE 289-70	2021	8987												
	2020	10423	11467	9915	7930	9390	11171	11178	11283	11099	11092	9743	9438	10345
	%	-13.78%												
<b>TOTAL</b>	<b>2021</b>	<b>341326</b>												
	<b>2020</b>	<b>357836</b>												
	<b>%</b>	<b>-4.61%</b>												

NOTE: Numbers in red denote MADT's computed with partial monthly data due to road closures, detours, or insufficient data that were too sporadic to be used in the monthly calculations.



**COMPARISON OF THE MONTHLY AVERAGE DAILY TRAFFIC (MADT) FOR 2021 AND 2020  
AND ANNUAL AVERAGE DAILY TRAFFIC (AADT)**

**RURAL COUNTY - PAVED**

<b>LOCATION AND STATION NUMBER</b>		<b>JAN. MADT</b>	<b>FEB. MADT</b>	<b>MARCH MADT</b>	<b>APRIL MADT</b>	<b>MAY MADT</b>	<b>JUNE MADT</b>	<b>JULY MADT</b>	<b>AUG. MADT</b>	<b>SEPT. MADT</b>	<b>OCT. MADT</b>	<b>NOV. MADT</b>	<b>DEC. MADT</b>	<b>ANNUAL AADT</b>
CO RD W12 3.5 MI SOUTH OF US 30 WATKINS 311-06	2021 2020 %	631 654 -3.52%	767	691	615	738	832	820	815	861	802	719	691	<b>751</b>
CO RD E26 2.7 MI WEST OF CO RD R38 BOONE 312-08	2021 2020 %	1343 1443 -6.93%	1636	1412	1177	1406	1610	1633	1707	1717	1756	1555	1451	<b>1542</b>
CO RD D42 0.2 MI EAST OF IA 13 MANCHESTER 313-28	2021 2020 %	552 584 -5.48%	612	584	658	867	960	974	932	840	834	673	627	<b>762</b>
CO RD 105 1.3 MI EAST OF CO RD S56 NORTHWOOD 314-98	2021 2020 %	589 577 2.08%	601	517	507	603	726	750	773	823	840	638	614	<b>665</b>
CO RD 5.5 MI WEST OF US 63 DRAKESVILLE 315-26	2021 2020 %	508 475 6.95%	532	553	643	824	984	948	831	696	663	601	569	<b>694</b>
CO RD D36 2.8 MI EAST OF CO RD N57 ROCKWELL CITY 316-13	2021 2020 %	767 814 -5.77%	865	865	810	900	957	957	967	992	969	870	841	<b>901</b>
<b>TOTAL RURAL COUNTY PAVED</b>	<b>2021 2020 %</b>	<b>10285 10432 -1.41%</b>												

NOTE: Numbers in red denote MADT's computed with partial monthly data due to road closures, detours, or insufficient data that were too sporadic to be used in the monthly calculations.

**COMPARISON OF THE MONTHLY AVERAGE DAILY TRAFFIC (MADT) FOR 2021 AND 2020  
AND ANNUAL AVERAGE DAILY TRAFFIC (AADT)**

**RURAL COUNTY - GRAVEL**

<b>LOCATION AND STATION NUMBER</b>		<b>JAN. MADT</b>	<b>FEB. MADT</b>	<b>MARCH MADT</b>	<b>APRIL MADT</b>	<b>MAY MADT</b>	<b>JUNE MADT</b>	<b>JULY MADT</b>	<b>AUG. MADT</b>	<b>SEPT. MADT</b>	<b>OCT. MADT</b>	<b>NOV. MADT</b>	<b>DEC. MADT</b>	<b>ANNUAL AADT</b>
CO RD B30 0.5 MI EAST OF CO RD L48 PRIMGHAR 400-71	2021	17												
	2020	14	16	14	25	21	22	28	26	33	32	25	24	<b>24</b>
	%	21.43%												
LOCAL ROAD 1.80 MI NORTH OF CO RD E36 CLUTIER 401-86	2021	25												
	2020	18	20	17	31	36	37	32	40	40	43	29	23	<b>31</b>
	%	38.89%												
LOCAL ROAD .80 MI EAST OF CO RD V18 CLUTIER 402-86	2021	33												
	2020	26	33	40	48	49	57	61	63	77	78	52	36	<b>52</b>
	%	26.92%												
CO RD H47 5.0 MI SOUTH OF US 34 ALBIA 403-68	2021	76												
	2020	76	86	86	98	107	105	105	101	97	104	107	104	<b>98</b>
	%	0.00%												
LOCAL ROAD 2.5 MI NORTH OF US 18 BASSETT 405-19	2021	45												
	2020	46	42	46	74	114	65	59	53	69	66	58	53	<b>63</b>
	%	-2.17%												
LOCAL ROAD 2.0 MI EAST OF US 169 LORIMOR 406-88	2021	47												
	2020	51	47	47	60	62	57	58	52	56	61	65	63	<b>57</b>
	%	-7.84%												
CO ROAD H23 2.0 MI EAST OF US 169 LORIMOR 407-88	2021	54												
	2020	88	49	52	60	70	63	59	55	60	63	68	63	<b>63</b>
	%	-38.64%												
<b>TOTAL RURAL COUNTY GRAVEL</b>	<b>2021</b>	<b>297</b>												
	<b>2020</b>	<b>319</b>												
	%	-6.90%												
<b>TOTAL RURAL COUNTY PAVED &amp; GRAVEL</b>	<b>2021</b>	<b>10582</b>												
	<b>2020</b>	<b>10751</b>												
	%	-1.57%												

**NOTE: Numbers in red denote MADT's computed with partial monthly data due to road closures, detours, or insufficient data that were too sporadic to be used in the monthly calculations.**

**COMPARISON OF THE MONTHLY AVERAGE DAILY TRAFFIC (MADT) FOR 2021 AND 2020  
AND ANNUAL AVERAGE DAILY TRAFFIC (AADT)**

**RECREATIONAL PRIMARY**

LOCATION AND STATION NUMBER		JAN. MADT	FEB. MADT	MARCH MADT	APRIL MADT	MAY MADT	JUNE MADT	JULY MADT	AUG. MADT	SEPT. MADT	OCT. MADT	NOV. MADT	DEC. MADT	ANNUAL AADT
US 71 0.1 MI SOUTH OF CO RD B14	2021	6921												
FOSTORIA	2020	7030	7412	6739	6215	8527	9606	9797	9578	8978	8139	7227	7069	<b>8027</b>
500-21	%	-1.55%												
IA 5 3.8 MI SOUTH OF US 34	2021	3131												
MORAVIA	2020	3194	3629	3315	3075	3969	4857	5062	4928	4704	4279	3647	3433	<b>4008</b>
501-68	%	-1.97%												
IA 415 0.5 MI WEST OF NW POLK CITY RD	2021	7461												
POLK CITY	2020	7511	8384	7696	7675	9121	11259	10888	11079	9916	9576	8415	7977	<b>9125</b>
503-77	%	-0.67%												
<b>TOTAL RECREATIONAL PRIMARY</b>	<b>2021</b>	<b>17513</b>												
	<b>2020</b>	<b>17735</b>												
	%	-1.25%												

**RECREATIONAL SECONDARY**

LOCATION AND STATION NUMBER		JAN. MADT	FEB. MADT	MARCH MADT	APRIL MADT	MAY MADT	JUNE MADT	JULY MADT	AUG. MADT	SEPT. MADT	OCT. MADT	NOV. MADT	DEC. MADT	ANNUAL AADT
CO RD F25 0.1 MI WEST OF CO RD P18	2021	115												
SPRINGBROOK STATE PARK	2020	NO DATA	NO DATA	NO DATA	203	219	283	252	221	216	200	155	127	<b>175</b>
600-39	%													
ENTRANCE TO GEORGE WYTH STATE PARK	2021	491												
WATERLOO	2020	311	388	472	1032	1485	2202	1693	1473	985	709	531	400	<b>974</b>
602-07	%	57.88%												
ENTRANCE TO GREEN VALLEY STATE PARK	2021	170												
GREEN VALLEY STATE PARK	2020	105	178	270	347	561	669	612	574	498	322	197	158	<b>375</b>
603-88	%	61.90%												
<b>TOTAL RECREATIONAL SECONDARY</b>	<b>2021</b>	<b>661</b>												
	<b>2020</b>	<b>416</b>												
	%	58.89%												
<b>TOTAL RECREATIONAL PRIMARY AND SECONDARY</b>	<b>2021</b>	<b>18174</b>												
	<b>2020</b>	<b>18151</b>												
	%	0.13%												

NOTE: Numbers in red denote MADT's computed with partial monthly data due to road closures, detours, or insufficient data that were too sporadic to be used in the monthly calculations.

**COMPARISON OF THE MONTHLY AVERAGE DAILY TRAFFIC (MADT) FOR 2021 AND 2020  
AND ANNUAL AVERAGE DAILY TRAFFIC (AADT)**

**MUNICIPAL INTERSTATE**

LOCATION AND STATION NUMBER		JAN. MADT	FEB. MADT	MARCH MADT	APRIL MADT	MAY MADT	JUNE MADT	JULY MADT	AUG. MADT	SEPT. MADT	OCT. MADT	NOV. MADT	DEC. MADT	ANNUAL AADT
I 380 BTWN WILSON AVE AND 33RD AVE CEDAR RAPIDS 701-57	2021	52952												
	2020	62586	69458	56477	40693	50183	59008	59663	65978	62914	64427	56458	54747	<b>58550</b>
	%	-15.39%												
I 380 AT J AVE BRIDGE S OF COLDSTREAM CEDAR RAPIDS 703-57	2021	65148												
	2020	76943	84636	68539	48353	59361	72108	73622	78749	76949	76155	66856	66422	<b>70725</b>
	%	-15.33%												
I 29/80 0.6 MI WEST OF IA 192 COUNCIL BLUFFS 704-78	2021	NO DATA												
	2020	NO DATA	NO DATA	NO DATA	NO DATA	NO DATA	NO DATA	NO DATA	NO DATA	NO DATA	NO DATA	NO DATA	NO DATA	<b>NO AADT</b>
	%													
I 74 0.6 MI SOUTH OF US 6 BETTENDORF 705-82	2021	NO DATA												
	2020	NO DATA	NO DATA	NO DATA	NO DATA	NO DATA	NO DATA	NO DATA	NO DATA	NO DATA	NO DATA	NO DATA	NO DATA	<b>NO AADT</b>
	%													
I 280 0.3 MI SOUTH OF IA 22 DAVENPORT 708-82	2021	NO DATA												
	2020	NO DATA	NO DATA	NO DATA	NO DATA	NO DATA	NO DATA	NO DATA	NO DATA	NO DATA	NO DATA	NO DATA	NO DATA	<b>NO AADT</b>
	%													
I 35 NORTH OF ORALABOR RD ANKENY 709-77	2021	NO DATA												
	2020	NO DATA	NO DATA	NO DATA	NO DATA	NO DATA	NO DATA	NO DATA	NO DATA	NO DATA	NO DATA	NO DATA	NO DATA	<b>NO AADT</b>
	%													
I 235 0.7 MI NORTH OF EUCLID AVE DES MOINES 714-77	2021	54823												
	2020	66342	75108	60258	44205	52296	61749	64158	67103	64713	64882	57517	55802	<b>61178</b>
	%	-17.36%												
I 29 1.5 MI EAST OF IA 12 SIOUX CITY 715-97	2021	32240												
	2020	NO DATA	NO DATA	NO DATA	NO DATA	NO DATA	NO DATA	NO DATA	38236	37870	37076	33706	33556	<b>NO AADT</b>
	%													
I 35/80 0.8 MI WEST OF IA 415 DES MOINES 716-77	2021	76895												
	2020	84749	93272	79486	60350	74788	91815	95295	98346	93303	92560	82716	81421	<b>85676</b>
	%	-9.27%												
I 380 1.0 MI WEST OF EVANSDALE DR EVANSDALE 717-07	2021	26094												
	2020	27489	30422	26773	20333	25915	31481	32551	34207	32592	32029	28144	27510	<b>29121</b>
	%	-5.07%												
I 80 0.8 MI WEST OF JORDAN CREEK PARKWAY WAUKEE 116-25	2021	38272												
	2020	40953	45046	39357	30260	38490	47995	51387	52543	50176	49062	42720	40789	<b>44062</b>
	%	-6.55%												
I 80 1.8 MI EAST OF EAST JCT. I 35/80/235 ALTOONA 117-77	2021	68663												
	2020	71198	80782	68710	53552	66411	81775	86194	89499	84551	83212	74738	74134	<b>76230</b>
	%	-3.56%												
I 380 6.0 MI NORTH OF I 80 NORTH LIBERTY 125-52	2021	NO DATA												
	2020	48544	53878	43728	31093	39194	48242	NO DATA	NO DATA	NO DATA	NO DATA	NO DATA	NO DATA	<b>48855</b>
	%													
<b>TOTAL MUNICIPAL INTERSTATE</b>	<b>2021</b>	<b>382847</b>												
	<b>2020</b>	<b>430260</b>												
	<b>%</b>	<b>-11.02%</b>												

NOTE: Numbers in red denote MADT's computed with partial monthly data due to road closures, detours, or insufficient data that were too sporadic to be used in the monthly calculations.

**COMPARISON OF THE MONTHLY AVERAGE DAILY TRAFFIC (MADT) FOR 2021 AND 2020  
AND ANNUAL AVERAGE DAILY TRAFFIC (AADT)**

**MUNICIPAL PRIMARY**

<b>LOCATION AND STATION NUMBER</b>		<b>JAN. MADT</b>	<b>FEB. MADT</b>	<b>MARCH MADT</b>	<b>APRIL MADT</b>	<b>MAY MADT</b>	<b>JUNE MADT</b>	<b>JULY MADT</b>	<b>AUG. MADT</b>	<b>SEPT. MADT</b>	<b>OCT. MADT</b>	<b>NOV. MADT</b>	<b>DEC. MADT</b>	<b>ANNUAL AADT</b>
US 71 WEST OF MEMPHIS AVE SPIRIT LAKE 802-30	2021 2020 %	9530 9732 -2.08%	9943	9929	8811	11418	12540	12730	12040	11626	10757	9633	9631	<b>10675</b>
IA 4 NORTH OF 4TH AVE NW POCAHONTAS 804-76	2021 2020 %	2490 2566 -2.96%	2690	2512	2194	2813	3721	3276	3378	3310	3064	2652	2553	<b>2857</b>
IA 148 SOUTH OF 11TH ST CORNING 805-02	2021 2020 %	1986 2073 -4.20%	2185	2176	2101	2508	3138	3067	2958	2693	2496	2173	2085	<b>2472</b>
US 6/HICKMAN RD EAST OF SHASTA PLACE WINDSOR HEIGHTS 806-77	2021 2020 %	13731 15914 -13.72%	16878	13602	11033	13316	15967	16321	16883	16163	16596	14696	14211	<b>15132</b>
US 71 SOUTH OF BIRCH ST AUDUBON 808-05	2021 2020 %	3513 3619 -2.93%	4001	3706	3586	3748	4212	4252	4207	4279	4153	3901	3801	<b>3956</b>
IA 14 NORTH OF WOODLAND ST MARSHALLTOWN 809-64	2021 2020 %	<b>NO DATA</b> <b>NO DATA</b> %	<b>NO DATA</b>	<b>NO DATA</b>	<b>NO DATA</b>	<b>NO DATA</b>	<b>NO DATA</b>	<b>NO DATA</b>	<b>NO DATA</b>	<b>NO DATA</b>	<b>NO DATA</b>	<b>NO DATA</b>	<b>NO DATA</b>	<b>NO AADT</b>
IA 92 WEST OF 'N' ST INDIANOLA 810-91	2021 2020 %	8868 9528 -6.93%	10476	9267	8183	9472	10756	10930	11051	11150	11061	9898	9809	<b>10132</b>
IA 122 WEST OF VIRGINIA AVE MASON CITY 812-17	2021 2020 %	8486 8194 3.56%	8772	7350	6605	7940	8593	8694	9246	9597	9520	8649	8727	<b>8491</b>

**COMPARISON OF THE MONTHLY AVERAGE DAILY TRAFFIC (MADT) FOR 2021 AND 2020  
AND ANNUAL AVERAGE DAILY TRAFFIC (AADT)**

**MUNICIPAL PRIMARY**

<b>LOCATION AND STATION NUMBER</b>		<b>JAN. MADT</b>	<b>FEB. MADT</b>	<b>MARCH MADT</b>	<b>APRIL MADT</b>	<b>MAY MADT</b>	<b>JUNE MADT</b>	<b>JULY MADT</b>	<b>AUG. MADT</b>	<b>SEPT. MADT</b>	<b>OCT. MADT</b>	<b>NOV. MADT</b>	<b>DEC. MADT</b>	<b>ANNUAL AADT</b>
US 6 EAST OF PINE ST DAVENPORT 813-82	2021 2020 %	17135 17376 -1.39%	19047	17281	15104	18046	19435	18993	19073	19239	19231	18097	18405	<b>18278</b>
IA 922 NORTH OF WILEY BLVD CEDAR RAPIDS 815-57	2021 2020 %	8243 10125 -18.59%	10844	8552	5616	7347	NO DATA	NO DATA	NO DATA	NO DATA	NO DATA	NO DATA	NO DATA	<b>NO AADT</b>
US 34 WEST OF US 61 WEST BURLINGTON 816-29	2021 2020 %	11216 12030 -6.77%	13262	11481	9128	11034	12927	13091	13086	12893	13077	11904	11837	<b>12146</b>
IA 9 EAST OF 14TH ST OSAGE 819-66	2021 2020 %	3210 3885 -17.37%	NO DATA	NO DATA	NO DATA	4819	4989	4940	4875	4555	4451	3525	3360	<b>4250</b>
IA 17 NORTH OF NW 11TH ST EAGLE GROVE 820-99	2021 2020 %	2794 2679 4.29%	2717	2644	2562	2750	2909	2926	3060	3022	2978	2829	2687	<b>2814</b>
IA 4 SOUTH OF EDGEWOOD AVE EAST JEFFERSON 821-37	2021 2020 %	3185 3346 -4.81%	3673	3202	2936	3383	3911	3936	4067	4141	3979	3427	3403	<b>3618</b>
US 6 EAST OF SYCAMORE ST IOWA CITY 823-52	2021 2020 %	18577 19253 -3.51%	21088	17799	15320	18616	20731	20521	21805	20800	21286	19490	18908	<b>19635</b>
US 69 NORTH OF 15TH ST AMES 824-85	2021 2020 %	13839 14934 -7.33%	16234	13012	9934	13002	14944	15084	15964	14958	15430	14284	14481	<b>14353</b>
US 65 1.5 MI NORTH OF I-80 BONDURANT 826-77	2021 2020 %	12195 13032 -6.42%	14433	13580	11405	NO DATA	15095	15084	15605	15112	15021	13190	12794	<b>14032</b>
US 61/151 @ MISSISSIPPI RIVER BRIDGE DUBUQUE 827-31	2021 2020 %	17672 18358 -3.74%	20310	17173	12796	17287	NO DATA	NO DATA	NO DATA	NO DATA	20342	18657	18962	<b>18815</b>



**COMPARISON OF THE MONTHLY AVERAGE DAILY TRAFFIC (MADT) FOR 2021 AND 2020  
AND ANNUAL AVERAGE DAILY TRAFFIC (AADT)**

**MUNICIPAL PRIMARY**

<b>LOCATION AND STATION NUMBER</b>		<b>JAN. MADT</b>	<b>FEB. MADT</b>	<b>MARCH MADT</b>	<b>APRIL MADT</b>	<b>MAY MADT</b>	<b>JUNE MADT</b>	<b>JULY MADT</b>	<b>AUG. MADT</b>	<b>SEPT. MADT</b>	<b>OCT. MADT</b>	<b>NOV. MADT</b>	<b>DEC. MADT</b>	<b>ANNUAL AADT</b>
IA 150 SOUTH OF 12TH ST OELWEIN 828-33	2021 2020 %	5197 5331 -2.51%		5095	4600	5647	6461	6414	6276	6143	5945	5274	5343	<b>5686</b>
IA 23 1.0 MI SOUTH OF IA 92 OSKALOOSA 830-62	2021 2020 %	2268 2252 0.71%	2417	2261	2171	2423	2708	2628	2763	2699	2699	2439	2358	<b>2485</b>
IA 5 WEST OF FLEUR DRIVE DES MOINES 831-92	2021 2020 %	20537 24067 -14.67%	26836	21611	15004	19018	23393	NO DATA	25143	23766	24737	22172	21804	<b>22505</b>
US 65 2.1 MI NORTH OF IA 163 PLEASANT HILL 250-77	2021 2020 %	24341 25618 -4.98%	28652	24541	23035	27209	30412	30880	31192	30824	29946	26560	25827	<b>27892</b>
IA 141 0.5 MI NORTH OF IA 44 GRIMES 278-77	2021 2020 %	24357 24387 -0.12%	27173	23139	20350	25029	30086	29805	30862	26789	27621	26003	25824	<b>26423</b>
<b>TOTAL MUNICIPAL PRIMARY</b>	<b>2021 2020 %</b>	<b>233370 248299 -6.01%</b>												

NOTE: Numbers in red denote MADT's computed with partial monthly data due to road closures, detours, or insufficient data that were too sporadic to be used in the monthly calculations.

**COMPARISON OF THE MONTHLY AVERAGE DAILY TRAFFIC (MADT) FOR 2021 AND 2020  
AND ANNUAL AVERAGE DAILY TRAFFIC (AADT)**

**MUNICIPAL STREET**

<b>LOCATION AND STATION NUMBER</b>		<b>JAN. MADT</b>	<b>FEB. MADT</b>	<b>MARCH MADT</b>	<b>APRIL MADT</b>	<b>MAY MADT</b>	<b>JUNE MADT</b>	<b>JULY MADT</b>	<b>AUG. MADT</b>	<b>SEPT. MADT</b>	<b>OCT. MADT</b>	<b>NOV. MADT</b>	<b>DEC. MADT</b>	<b>ANNUAL AADT</b>
LAKE ST NORTH OF 3RD ST STORM LAKE 900-11	2021 2020 %	1997 2056 -2.87%		2038	1817	2156	2320	2560	2628	2614	2439	2188	2035	<b>2260</b>
2ND AVE N EAST OF 15TH ST FORT DODGE 901-94	2021 2020 %	5581 5545 0.65%	5925	5368	4861	6665	NO DATA	NO DATA	NO DATA	NO DATA	6428	5794	5708	<b>6002</b>
LOCUST ST EAST OF SPRING ST DAVENPORT 902-82	2021 2020 %	15664 16585 -5.55%	17979	14985	13520	15632	17645	17601	18548	18296	17654	15988	15990	<b>16703</b>
JEFFERSON ST NORTHEAST OF E 5TH ST OTTUMWA 903-90	2021 2020 %	3901 3608 8.12%	3975	3618	3296	4041	4768	4410	4601	4852	4887	4428	4011	<b>4209</b>
JOHNSON AVE WEST OF JANICE DR CEDAR RAPIDS 904-57	2021 2020 %	NO DATA NO DATA %	NO DATA	NO DATA	NO DATA	NO DATA	NO DATA	NO DATA	NO DATA	NO DATA	NO DATA	NO DATA	NO DATA	<b>NO AADT</b>
NORTHWESTERN AVE NORTH OF 20TH ST AMES 905-85	2021 2020 %	1408 1901 -25.93%	2126	1496	1062	1331	1557	1720	1712	1613	1679	1476	1473	<b>1596</b>
DUBUQUE ST SOUTH OF DAVENPORT IOWA CITY 906-52	2021 2020 %	8328 10727 -22.36%	12980	9044	5703	7273	8786	9072	11899	10688	11392	9409	8365	<b>9612</b>
COLLEGE ST SOUTH OF 23RD ST CEDAR FALLS 907-07	2021 2020 %	5712 6630 -13.85%	7926	5315	3409	4392	5015	5089	7202	7294	7338	6254	4802	<b>5889</b>
LINDENWOOD ST SOUTH OF 35TH ST SIOUX CITY 908-97	2021 2020 %	683 725 -5.79%	751	679	632	702	833	819	849	841	813	715	750	<b>760</b>
HAMILTON BLVD NORTH OF CLIFTON AVE SIOUX CITY 909-97	2021 2020 %	12983 13055 -0.55%	14069	12767	11771	13560	14688	14445	15084	15298	15044	14001	13611	<b>13950</b>

**COMPARISON OF THE MONTHLY AVERAGE DAILY TRAFFIC (MADT) FOR 2021 AND 2020  
AND ANNUAL AVERAGE DAILY TRAFFIC (AADT)**

**MUNICIPAL STREET**

<b>LOCATION AND STATION NUMBER</b>		<b>JAN. MADT</b>	<b>FEB. MADT</b>	<b>MARCH MADT</b>	<b>APRIL MADT</b>	<b>MAY MADT</b>	<b>JUNE MADT</b>	<b>JULY MADT</b>	<b>AUG. MADT</b>	<b>SEPT. MADT</b>	<b>OCT. MADT</b>	<b>NOV. MADT</b>	<b>DEC. MADT</b>	<b>ANNUAL AADT</b>
GRANDVIEW AVE SOUTH OF PLYMOUTH CT DUBUQUE 910-31	2021 2020 %	6833 7513 -9.05%												
HUMBOLDT AVE SOUTH OF 4TH ST BODE 911-46	2021 2020 %	536 567 -5.47%												
ELM ST NORTH OF LUCAS ST CRESTON 912-88	2021 2020 %	2646 2609 1.42%												
N 16TH ST SOUTH OF AVE "N" COUNCIL BLUFFS 914-78	2021 2020 %	8755 9504 -7.88%												
<b>TOTAL MUNICIPAL STREET</b>	<b>2021 2020 %</b>	<b>75027 81025 -7.40%</b>												

**NOTE:** Numbers in red denote MADT's computed with partial monthly data due to road closures, detours, or insufficient data that were too sporadic to be used in the monthly calculations.

## JANUARY HISTORICAL VMT \*

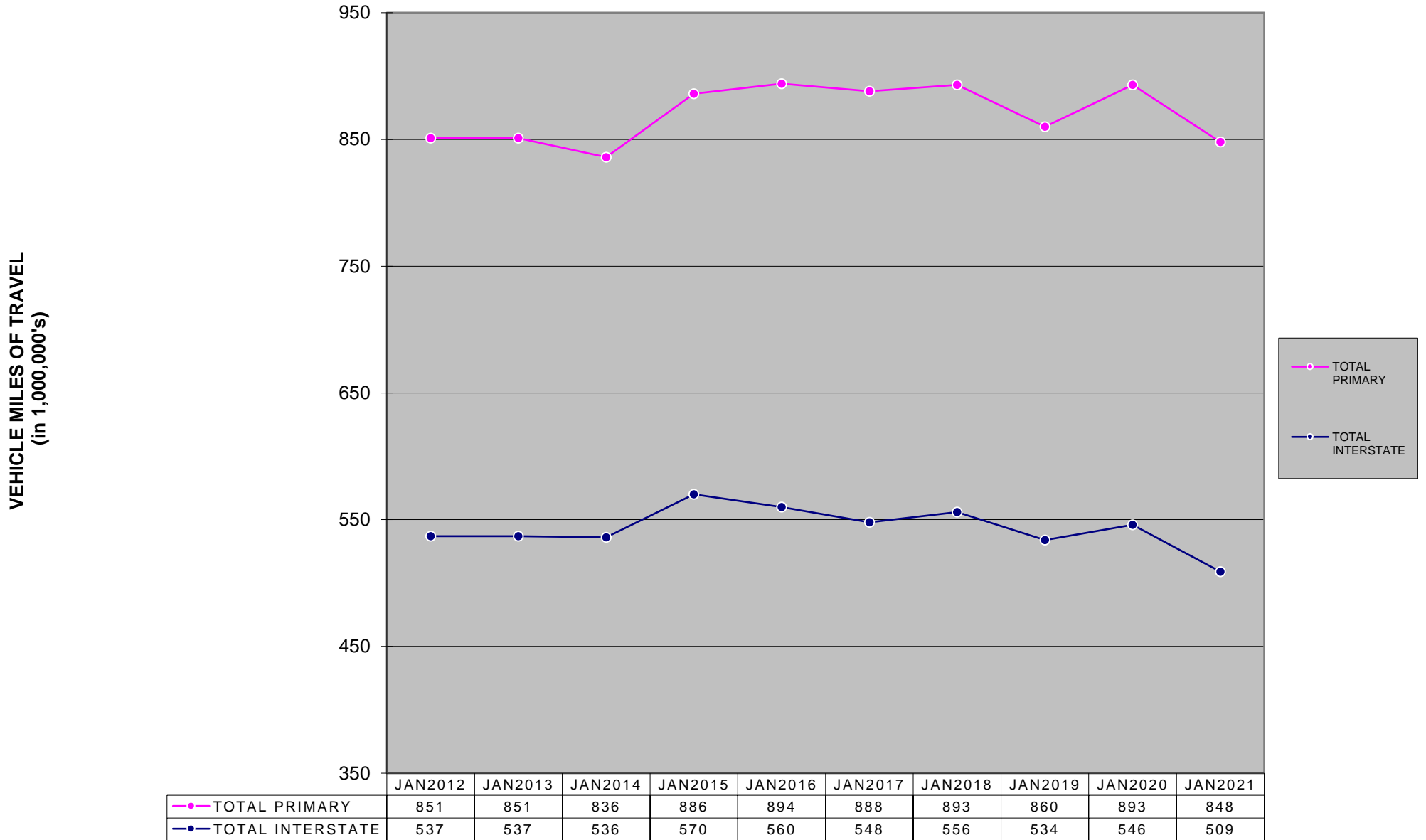

\* The COVID-19 Pandemic may have impacts on Vehicle Miles Traveled not currently accounted for in this month's report methodology. Therefore these estimated monthly VMT numbers reported will be evaluated further once additional data (such as fuel usage, third-party origin and destination statistics) is gathered.

## MONTHLY INTERSTATE VMT \*



	JAN	FEB	MAR	APR	MAY	JUN	JUL	AUG	SEP	OCT	NOV	DEC
◆ 2017	548	589	654	678	730	775	775	781	723	711	692	623
○ 2018	556	567	659	668	746	784	787	788	726	719	683	627
◆ 2019	534	551	668	710	748	800	795	803	740	732	674	653
● 2020	546	604	546	400	520	646	689	715	673	653	575	555
▲ 2021	509											

**There are 1,153 miles of Interstate in Iowa as of December 31, 2019.**

\* The COVID-19 Pandemic may have impacts on Vehicle Miles Traveled not currently accounted for in this month's report methodology. Therefore these estimated monthly VMT numbers reported will be evaluated further once additional data (such as fuel usage, third-party origin and destination statistics) is gathered.

## MONTHLY US & IA ROUTE VMT \*

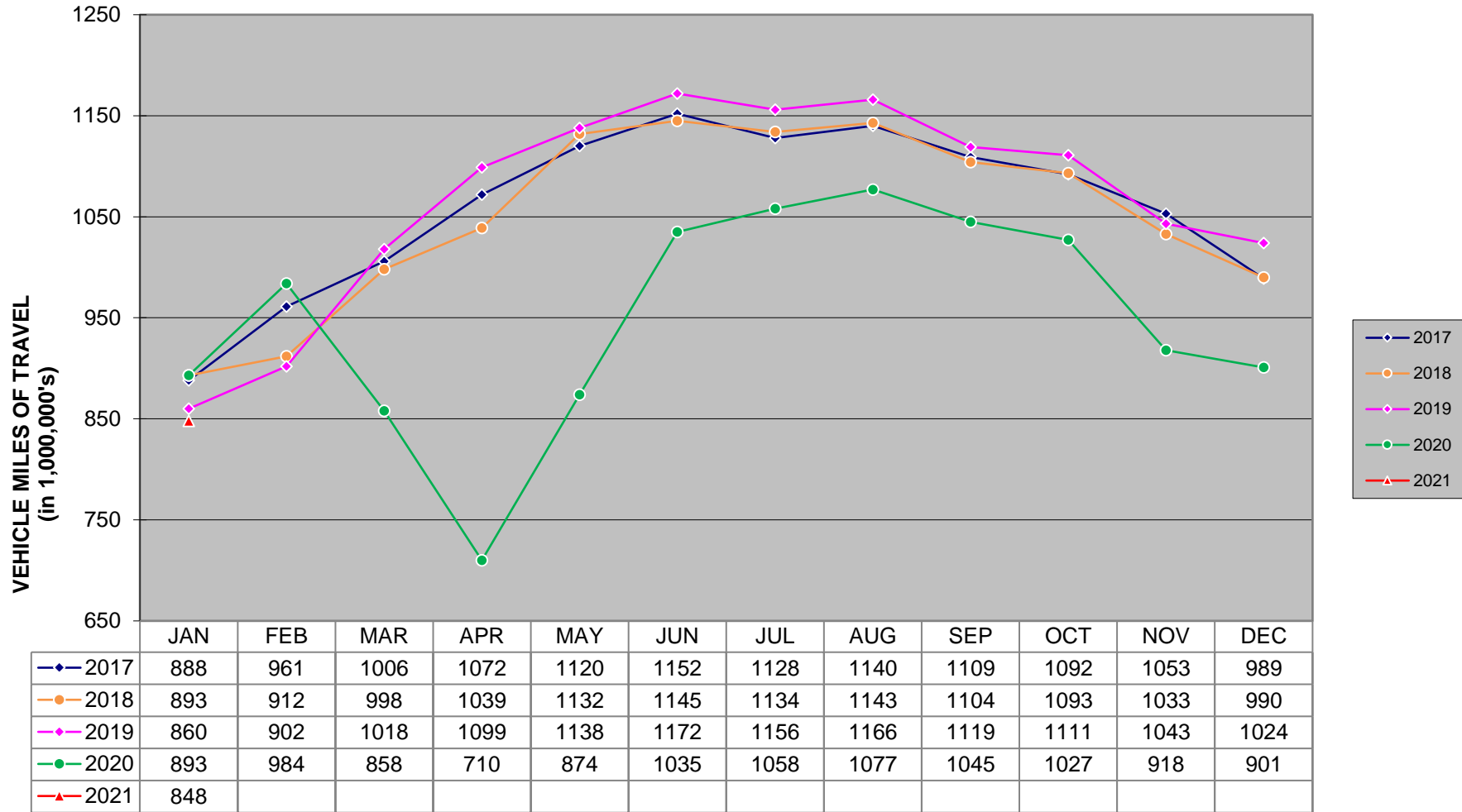

**There are 8,463 miles of US and IA routes in Iowa as of December 31, 2019 .**

\* The COVID-19 Pandemic may have impacts on Vehicle Miles Traveled not currently accounted for in this month's report methodology. Therefore these estimated monthly VMT numbers reported will be evaluated further once additional data (such as fuel usage, third-party origin and destination statistics) is gathered.

## MONTHLY TOTAL STATE VMT \* (Includes Interstate, US, IA, Secondary & Municipal Roads)

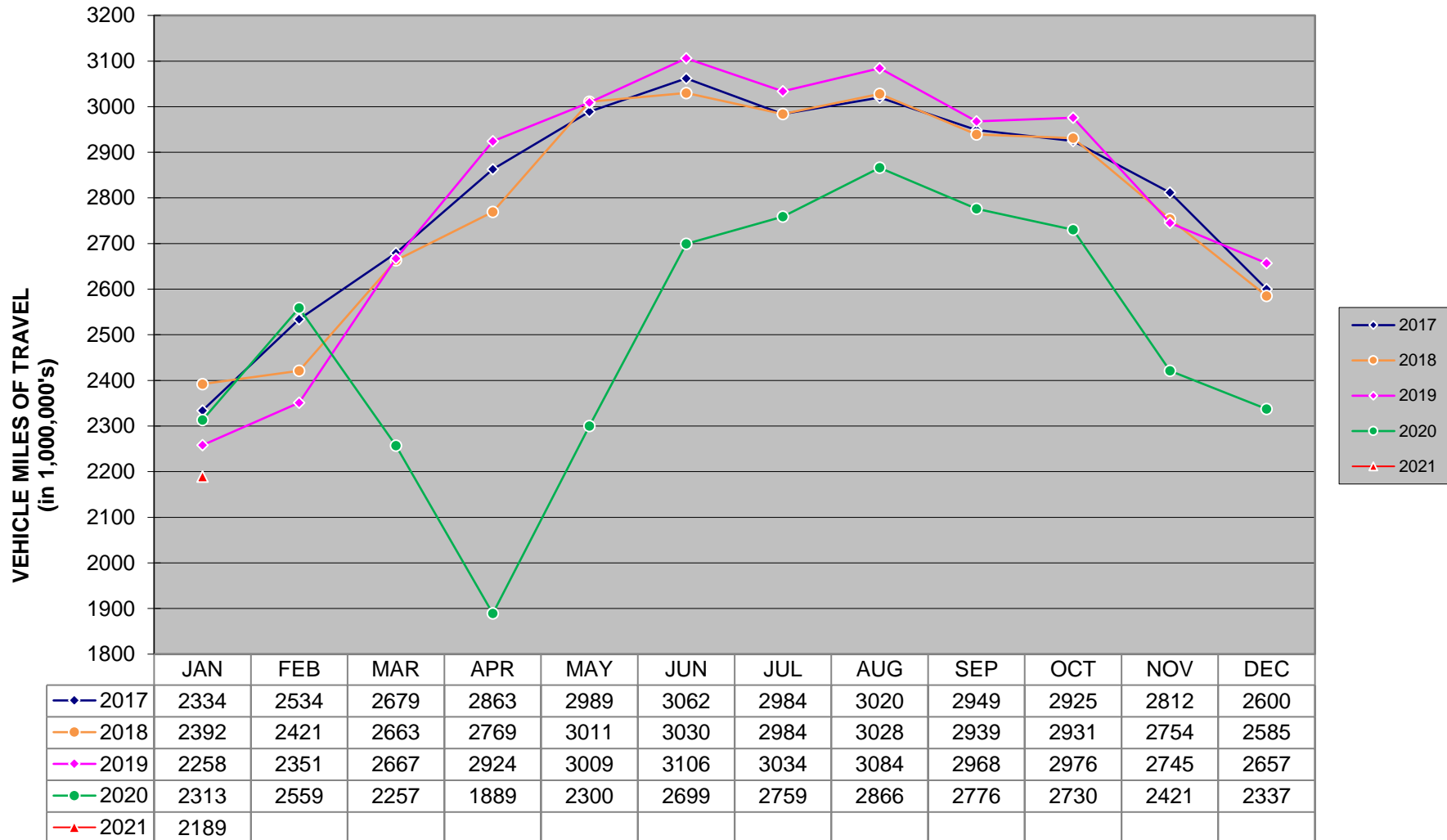

\* The COVID-19 Pandemic may have impacts on Vehicle Miles Traveled not currently accounted for in this month's report methodology. Therefore these estimated monthly VMT numbers reported will be evaluated further once additional data (such as fuel usage, third-party origin and destination statistics) is gathered.