



**AUTOMATIC TRAFFIC RECORDER  
MONTHLY REPORT  
MAY 2020**

PREPARED BY

**OFFICE OF SYSTEMS PLANNING**

IN COOPERATION WITH

**UNITED STATES DEPARTMENT OF TRANSPORTATION**

FEDERAL HIGHWAY ADMINISTRATION

TELEPHONE

515/239-1526

## TABLE OF CONTENTS

<b>Summary . . . . .</b>	<b>3</b>
<b>Automatic Traffic Location Map . . . . .</b>	<b>4</b>
<b>Monthly Traffic Variations 2020 vs 2019 . . . . .</b>	<b>5</b>
<b>Comparison of Estimated Vehicle Miles by System . . . . .</b>	<b>6</b>
<b>Vehicle Miles of Travel . . . . .</b>	<b>7</b>
<b>Individual Recorder Data . . . . .</b>	<b>8 - 27</b>
<b>Monthly Interstate &amp; Primary VMT . . . . .</b>	<b>28</b>
<b>Monthly Interstate VMT . . . . .</b>	<b>29</b>
<b>Monthly US &amp; IA Route VMT . . . . .</b>	<b>30</b>
<b>Monthly Total State VMT . . . . .</b>	<b>31</b>

# TRAFFIC VOLUME VARIATIONS ON THE IOWA ROAD SYSTEM \*

	<u>MAY</u> 2020	COMPARED TO	<u>MAY</u> 2019	<u>YEAR</u> <u>TO DATE</u> 2020 / 2019
<b><u>RURAL</u></b>				
INTERSTATE			-30.0%	-18.6%
PRIMARY			-23.3%	-13.8%
SECONDARY			-14.0%	-6.3%
<b>SUBTOTAL</b>			<b>-22.6%</b>	<b>-13.0%</b>
<b><u>MUNICIPAL</u></b>				
INTERSTATE			-31.4%	-18.1%
PRIMARY			-23.2%	-14.6%
STREETS			-23.8%	-15.9%
<b>SUBTOTAL</b>			<b>-25.1%</b>	<b>-16.0%</b>
<b>STATE TOTAL</b>			<b>-23.6%</b>	<b>-14.3%</b>

Data collected at the 171 continuous automatic traffic recorder locations shown on the following pages were utilized to compute the above percentages. The rural, municipal and state totals were weighted based on estimated vehicle miles of travel.

\* The COVID-19 Pandemic may have impacts on Vehicle Miles Traveled not currently accounted for in this month's report methodology. Therefore these estimated monthly VMT numbers reported will be evaluated further once additional data (such as fuel usage, third-party origin and destination statistics) is gathered.

# AUTOMATIC TRAFFIC RECORDER LOCATIONS

JANUARY 1, 2020

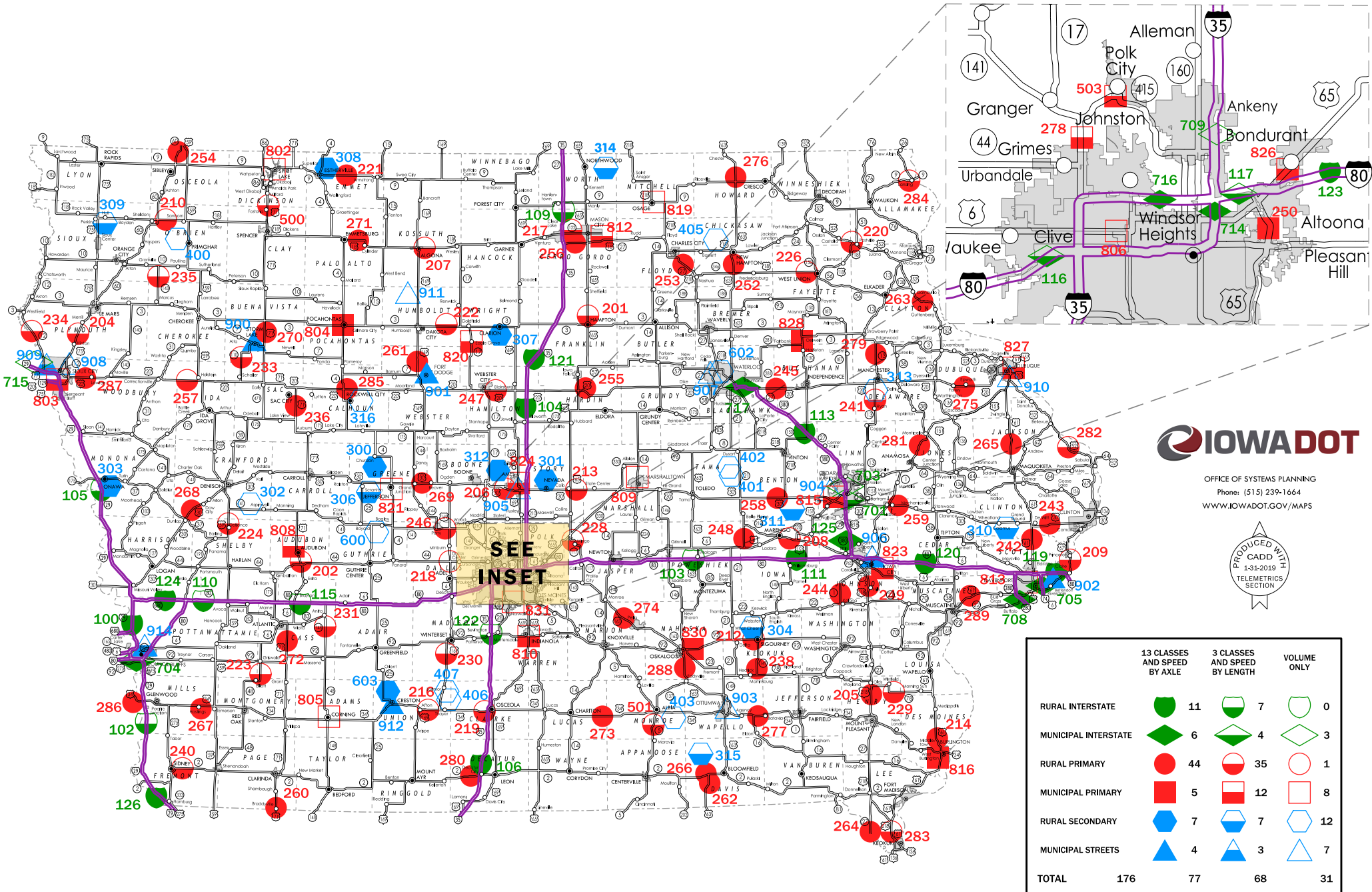

**IOWA DOT**  
 OFFICE OF SYSTEMS PLANNING  
 Phone: (515) 239-1664  
 WWW.IOWADOT.GOV/MAPS

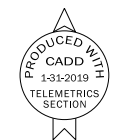

	13 CLASSES AND SPEED BY AXLE	3 CLASSES AND SPEED BY LENGTH	VOLUME ONLY
RURAL INTERSTATE	11	7	0
MUNICIPAL INTERSTATE	6	4	3
RURAL PRIMARY	44	35	1
MUNICIPAL PRIMARY	5	12	8
RURAL SECONDARY	7	7	12
MUNICIPAL STREETS	4	3	7
<b>TOTAL</b>	<b>176</b>	<b>77</b>	<b>31</b>

### MONTHLY TRAFFIC VARIATIONS

2020 vs 2019

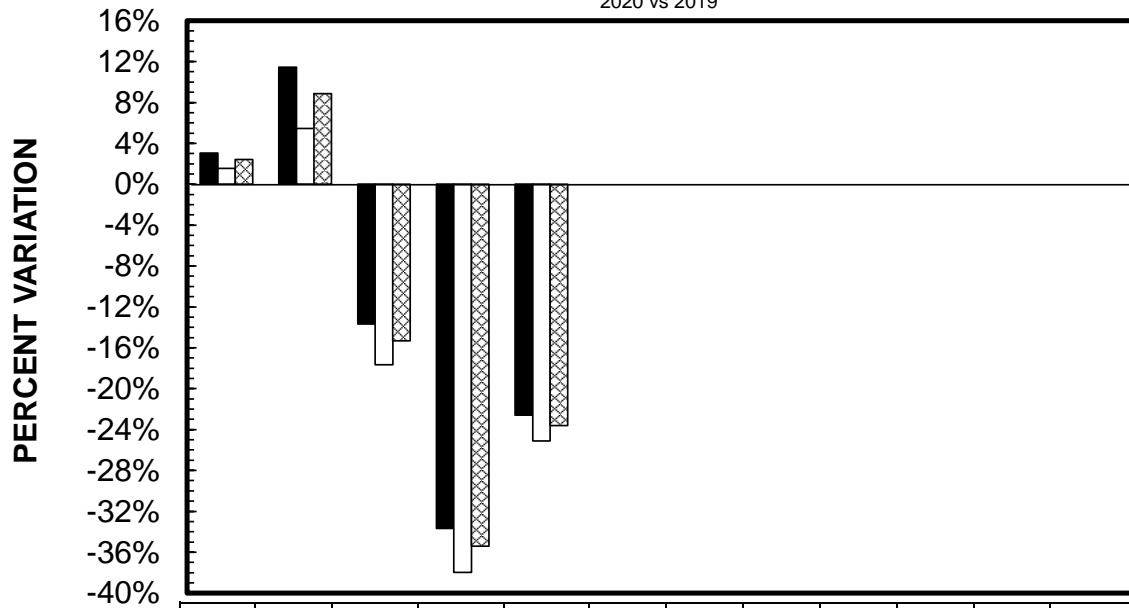

	JAN	FEB	MAR	APR	MAY	JUN	JUL	AUG	SEP	OCT	NOV	DEC
■ RURAL	3.05%	11.45%	-13.69%	-33.66%	-22.61%							
□ MUNICIPAL	1.56%	5.44%	-17.67%	-37.97%	-25.13%							
▨ STATE TOTAL	2.42%	8.86%	-15.32%	-35.41%	-23.61%							

### CUMULATIVE MONTHLY TRAFFIC VARIATIONS

2020 vs 2019

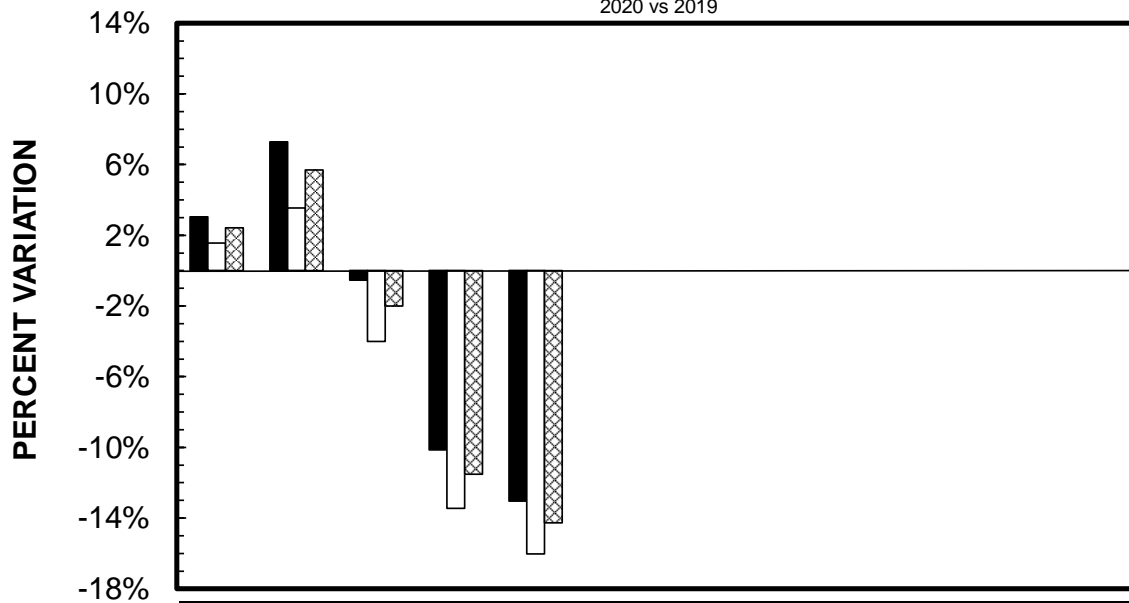

	JAN	FEB	MAR	APR	MAY	JUN	JUL	AUG	SEP	OCT	NOV	DEC
■ RURAL	3.05%	7.29%	-0.54%	-10.14%	-13.05%							
□ MUNICIPAL	1.56%	3.55%	-4.02%	-13.46%	-16.02%							
▨ STATE TOTAL	2.42%	5.70%	-2.00%	-11.52%	-14.27%							

**COMPARISON OF ESTIMATED VMT BY SYSTEM** (IN 1,000,000's)

	JAN %dif	FEB %dif	MAR %dif	APR %dif	MAY %dif	JUN %dif	JUL %dif	AUG %dif	SEP %dif	OCT %dif	NOV %dif	DEC %dif	CUMULATIVE	%dif
<b>RURAL INTERSTATE</b>														
2020	351		385		364		264		355				1719	
2019	344	2.0%	352	9.4%	442	-17.6%	468	-43.6%	507	-30.0%			2113	-18.6%
<b>RURAL PRIMARY</b>														
2020	624		689		607		498		615				3033	
2019	598	4.3%	626	10.1%	719	-15.6%	772	-35.5%	802	-23.3%			3517	-13.8%
<b>RURAL SECONDARY</b>														
2020	376		415		391		381		430				1993	
2019	369	1.9%	358	15.9%	417	-6.2%	483	-21.1%	500	-14.0%			2127	-6.3%
<b><u>RURAL SUBTOTAL</u></b>														
2020	1351		1489		1362		1143		1400				6745	
2019	1311	3.1%	1336	11.5%	1578	-13.7%	1723	-33.7%	1809	-22.6%			7757	-13.0%
<b>MUNICIPAL INTERSTATE</b>														
2020	194		216		178		133		164				885	
2019	189	2.6%	196	10.2%	222	-19.8%	235	-43.4%	239	-31.4%			1081	-18.1%
<b>MUNICIPAL PRIMARY</b>														
2020	258		284		245		205		255				1247	
2019	252	2.4%	266	6.8%	292	-16.1%	319	-35.7%	332	-23.2%			1461	-14.6%
<b>MUNICIPAL STREETS</b>														
2020	523		566		476		394		475				2434	
2019	519	0.8%	549	3.1%	578	-17.6%	626	-37.1%	623	-23.8%			2895	-15.9%
<b><u>MUNICIPAL SUBTOTAL</u></b>														
2020	975		1066		899		732		894				4566	
2019	960	1.6%	1011	5.4%	1092	-17.7%	1180	-38.0%	1194	-25.1%			5437	-16.0%
<b><u>STATE TOTAL</u></b>														
2020	2326		2555		2261		1875		2294				11311	
2019	2271	2.4%	2347	8.9%	2670	-15.3%	2903	-35.4%	3003	-23.6%			13194	-14.3%

**IOWA DEPARTMENT OF TRANSPORTATION  
ESTIMATED 2020 VEHICLE MILES OF TRAVEL**

(IN 1,000,000's)

MONTH	RURAL				MUNICIPAL				STATE TOTAL
	INTERSTATE	PRIMARY	SECONDARY	TOTAL	INTERSTATE	PRIMARY	SECONDARY	TOTAL	
JANUARY	351	624	376	1351	194	258	523	975	2326
FEBRUARY	385	689	415	1489	216	284	566	1066	2555
MARCH	364	607	391	1362	178	245	476	899	2261
APRIL	264	498	381	1143	133	205	394	732	1875
MAY	355	615	430	1400	164	255	475	894	2294
JUNE									
JULY									
AUGUST									
SEPTEMBER									
OCTOBER									
NOVEMBER									
DECEMBER									
<b>SUBTOTAL</b>	<b>1719</b>	<b>3033</b>	<b>1993</b>	<b>6745</b>	<b>885</b>	<b>1247</b>	<b>2434</b>	<b>4566</b>	<b>11311</b>















**COMPARISON OF THE MONTHLY AVERAGE DAILY TRAFFIC (MADT) FOR 2020 AND 2019  
AND ANNUAL AVERAGE DAILY TRAFFIC (AADT)**

**RURAL PRIMARY**

<b>LOCATION AND STATION NUMBER</b>		<b>JAN. MADT</b>	<b>FEB. MADT</b>	<b>MARCH MADT</b>	<b>APRIL MADT</b>	<b>MAY MADT</b>	<b>JUNE MADT</b>	<b>JULY MADT</b>	<b>AUG. MADT</b>	<b>SEPT. MADT</b>	<b>OCT. MADT</b>	<b>NOV. MADT</b>	<b>DEC. MADT</b>	<b>ANNUAL AADT</b>
IA 21 2.8 MI NORTH OF US 6 BELLE PLAINE 248-48	2020 2019 %	926 874 5.95%	1057 896 17.97%	966 1073 -9.97%	911 1190 -23.45%	1105 1244 -11.17%		1253 1233	1284 1248	1248 1265	1265 1185	1185 1114	1114	<b>1150</b>
US 218 4.3 MI SOUTH OF IA 1 HILLS 249-52	2020 2019 %	18127 16959 6.89%	20275 18547 9.32%	16564 21324 -22.32%	11868 22140 -46.40%	15405 22473 -31.45%	23059	22647	22837	22249	22303	21203	21317	<b>21406</b>
US 65 2.1 MI NORTH OF IA 163 PLEASANT HILL 250-77	<b>MONTHLY AVERAGE DAILY TRAFFIC (MADT) VARIATIONS FOR SITE #250 ARE NOW INCLUDED IN THE MUNICIPAL PRIMARY GROUP</b>													
US 18/63 0.5 MI SOUTH OF CO RD B54 NEW HAMPTON 252-19	2020 2019 %	5065 4750 6.63%	5455 4847 12.54%	4874 5767 -15.48%	3934 6100 -35.51%	5114 6458 -20.81%								
US 218 3.5 MI SOUTH OF CO RD T64 CHARLES CITY 253-34	2020 2019 %	7314 7478 -2.19%	8074 7524 7.31%	7446 9261 -19.60%	5695 9762 -41.66%	7415 10564 -29.81%	11141	11480	11061	10167	9834	9218	8919	<b>9594</b>
IA 60 2.5 MI NORTH OF IA 9 SIBLEY 254-72	2020 2019 %	3437 3428 0.26%	3746 3344 12.02%	3502 3830 -8.56%	2760 3954 -30.20%	3415 4580 -25.44%								
US 20 1.0 MI EAST OF US 65 IOWA FALLS 255-42	2020 2019 %	7558 7100 6.45%	8575 7285 17.71%	7588 9042 -16.08%	5436 9722 -44.09%	7169 10241 -30.00%	10348	10310	10896	10363	10157	9975	9432	<b>9555</b>
US 18 3.3 MI EAST OF I 35 MASON CITY 256-17	2020 2019 %	6321 6331 -0.16%	7026 6557 7.15%	6301 7942 -20.66%	4941 8621 -42.69%	6498 9312 -30.22%								
US 20 3.6 MI WEST OF WEST JCT US 59 HOLSTEIN 257-47	2020 2019 %	4345 3826 13.57%	4848 3836 26.38%	4335 4417 -1.86%	3626 5278 -31.30%	4311 5552 -22.35%								
US 30 0.6 MI EAST OF CO RD V66 BLAIRSTOWN 258-06	2020 2019 %	6638 6210 6.89%	7478 6444 16.05%	6462 7870 -17.89%	5042 8406 -40.02%	6477 8730 -25.81%								
							8956	8698	8995	8006	8361	7974	7721	<b>7990</b>

**COMPARISON OF THE MONTHLY AVERAGE DAILY TRAFFIC (MADT) FOR 2020 AND 2019  
AND ANNUAL AVERAGE DAILY TRAFFIC (AADT)**

**RURAL PRIMARY**

<b>LOCATION AND STATION NUMBER</b>		<b>JAN. MADT</b>	<b>FEB. MADT</b>	<b>MARCH MADT</b>	<b>APRIL MADT</b>	<b>MAY MADT</b>	<b>JUNE MADT</b>	<b>JULY MADT</b>	<b>AUG. MADT</b>	<b>SEPT. MADT</b>	<b>OCT. MADT</b>	<b>NOV. MADT</b>	<b>DEC. MADT</b>	<b>ANNUAL AADT</b>
US 30 3.5 MI EAST OF IA 1 LISBON 259-16	2020 2019 %	NO DATA 4496 %	NO DATA 4825 %	NO DATA 5603 %	NO DATA 6202 %	NO DATA 6386 %	6570 %	6276 %	6233 %	6043 %	6300 %	NO DATA NO DATA	NO DATA NO DATA	5893
US 71 0.6 MI SOUTH OF CO RD J64 BRADDYVILLE 260-73	2020 2019 %	1875 1802 4.05%	2141 1894 13.04%	2007 2045 -1.86%	1726 NO DATA %	2159 2466 -12.45%	2514 %	2412 %	2410 %	2374 %	2381 %	2308 %	2280 %	2266
US 169 0.9 MI NORTH OF NORTH JCT CO RD C56 FORT DODGE 261-94	2020 2019 %	4782 4853 -1.46%	5308 4860 9.22%	4719 5618 -16.00%	4024 5963 -32.52%	4905 6208 -20.99%	6267 %	6198 %	6138 %	6132 %	6061 %	5561 %	5632 %	5772
US 63 1.6 MI SOUTH OF IA 2 BLOOMFIELD 262-26	2020 2019 %	1733 1713 1.17%	1921 1894 1.43%	1854 2167 -14.44%	1573 2279 -30.98%	1993 2355 -15.37%	NO DATA NO DATA	NO DATA NO DATA	2202 %	2215 %	2171 %	2086 %	2050 %	2103
US 52 0.3 MI EAST OF CO RD X47 GARNAVILLO 263-22	2020 2019 %	1966 1856 5.93%	2111 1950 8.26%	1833 2336 -21.53%	1562 2512 -37.82%	1961 2662 -26.33%	2643 %	2630 %	2739 %	2596 %	2593 %	2268 %	2234 %	2394
IA 27 3.0 MI SOUTH OF CO RD W62 ARGYLE 264-56	2020 2019 %	5507 5088 8.24%	6056 5387 12.42%	6370 6195 2.82%	4598 NO DATA %	6006 NO DATA %	NO DATA NO DATA	NO DATA NO DATA	7083 %	7123 %	7242 %	6566 %	6592 %	6443
US 61 1.0 MI NORTH OF CO RD E17 MAQUOKETA 265-49	2020 2019 %	6761 6237 8.40%	7413 6756 9.72%	6465 8030 -19.49%	5128 8425 -39.13%	6516 8764 -25.65%	9266 %	9439 %	9231 %	8835 %	8780 %	8006 %	7816 %	8233
IA 2 0.8 MI WEST OF US 63 WEST GROVE 266-26	2020 2019 %	1575 1439 9.45%	1725 1627 6.02%	1630 1805 -9.70%	1595 1971 -19.08%	1872 1941 -3.55%	NO DATA NO DATA	NO DATA NO DATA	1869 %	1992 %	1968 %	1800 %	1726 %	1800
US 34 3.0 MI WEST OF US 59 EMERSON 267-65	2020 2019 %	NO DATA 3878 %	NO DATA 4094 %	NO DATA 4196 %	NO DATA NO DATA %	NO DATA NO DATA %	NO DATA NO DATA	NO DATA NO DATA	NO DATA NO DATA	NO DATA NO DATA	NO DATA NO DATA	NO DATA NO DATA	NO DATA NO DATA	NO AADT
US 30 3.5 MI NE OF NORTH JCT IA 37 DOW CITY 268-24	2020 2019 %	2609 2705 -3.55%	2856 2552 11.91%	2501 2728 -8.32%	2252 NO DATA %	2451 NO DATA %	3319 %	3255 %	3316 %	3245 %	3090 %	2979 %	2999 %	3018

**COMPARISON OF THE MONTHLY AVERAGE DAILY TRAFFIC (MADT) FOR 2020 AND 2019  
AND ANNUAL AVERAGE DAILY TRAFFIC (AADT)**

**RURAL PRIMARY**

<b>LOCATION AND STATION NUMBER</b>		<b>JAN. MADT</b>	<b>FEB. MADT</b>	<b>MARCH MADT</b>	<b>APRIL MADT</b>	<b>MAY MADT</b>	<b>JUNE MADT</b>	<b>JULY MADT</b>	<b>AUG. MADT</b>	<b>SEPT. MADT</b>	<b>OCT. MADT</b>	<b>NOV. MADT</b>	<b>DEC. MADT</b>	<b>ANNUAL AADT</b>
US 30 3.6 MI EAST OF IA 144 GRAND JUNCTION 269-37	2020	3652	4109	3496	2861	3641								
	2019	3463	3468	3955	4414	4502	4715	4578	4799	4623	4634	4287	4356	<b>4323</b>
	%	5.46%	18.48%	-11.61%	-35.18%	-19.12%								
US 71 3.6 MI SOUTH OF IA 3 STORM LAKE 270-11	2020	2493	2595	2303	2003	2566								
	2019	2502	2580	2956	3024	3331	3626	3698	3588	3516	2966	2818	2684	<b>3049</b>
	%	-0.36%	0.58%	-22.09%	-33.76%	-22.97%								
US 18 4.3 MI EAST OF IA 4 EMMETSBURG 271-74	2020	2322	2472	2204	2028	2493								
	2019	2278	2178	2706	2870	3080	3499	3523	3599	3550	3233	2867	2621	<b>2948</b>
	%	1.93%	13.50%	-18.55%	-29.34%	-19.06%								
US 71 5.2 MI SOUTH OF WEST JCT US 6 ATLANTIC 272-15	2020	1924	2141	1976	1843	2114								
	2019	1793	1878	1988	NO DATA	2637	2694	2486	2484	2504	2423	2294	2270	<b>2308</b>
	%	7.31%	14.00%	-0.60%		-19.83%								
US 34 3.6 MI EAST OF CO RD S56 RUSSELL 273-59	2020	1735	1901	1782	1633	2014								
	2019	1668	1756	2010	2230	2310	2415	2499	2339	2276	2180	2066	1991	<b>2124</b>
	%	4.02%	8.26%	-11.34%	-26.77%	-12.81%								
IA 163 2.6 MI WEST OF CO RD G28 PELLA 274-63	2020	10437	11924	10195	8244	10267								
	2019	9828	10649	12288	13485	14264	13932	13817	14412	13265	13279	12562	12319	<b>12773</b>
	%	6.20%	11.97%	-17.03%	-38.87%	-28.02%								
US 20 0.5 MI WEST OF CENTER AVE EPWORTH 275-31	2020	12226	13320	10533	9514	11213								
	2019	11243	11808	13563	14232	15137	15669	15250	15862	15351	15244	14523	13710	<b>14222</b>
	%	8.74%	12.80%	-22.34%	-33.15%	-25.92%								
US 63 1.5 MI NORTH OF IA 9 LIME SPRINGS 276-45	2020	2901	3080	2812	2123	2918								
	2019	2684	2703	3159	3475	3779	3942	3921	3958	3702	3736	3487	3355	<b>3474</b>
	%	8.08%	13.95%	-10.98%	-38.91%	-22.78%								
US 34 1.1 MI EAST OF IA 16 AGENCY 277-90	2020	6856	7902	7037	5631	6737								
	2019	6951	7644	8874	9476	9395	9709	9286	9561	9150	8925	8843	8553	<b>8824</b>
	%	-1.37%	3.38%	-20.70%	-40.58%	-28.29%								

IA 141 0.5 MI NORTH OF IA 44  
GRIMES  
278-77

**MONTHLY AVERAGE DAILY TRAFFIC (MADT) VARIATIONS FOR SITE #278 ARE NOW INCLUDED IN THE MUNICIPAL PRIMARY GROUP**



**COMPARISON OF THE MONTHLY AVERAGE DAILY TRAFFIC (MADT) FOR 2020 AND 2019  
AND ANNUAL AVERAGE DAILY TRAFFIC (AADT)**

**RURAL PRIMARY**

<b>LOCATION AND STATION NUMBER</b>		<b>JAN. MADT</b>	<b>FEB. MADT</b>	<b>MARCH MADT</b>	<b>APRIL MADT</b>	<b>MAY MADT</b>	<b>JUNE MADT</b>	<b>JULY MADT</b>	<b>AUG. MADT</b>	<b>SEPT. MADT</b>	<b>OCT. MADT</b>	<b>NOV. MADT</b>	<b>DEC. MADT</b>	<b>ANNUAL AADT</b>
IA 13 1.5 MI NORTH OF CO RD C64 DUNDEE 279-28	2020	2011	2135	1866	1479	1731								
	2019	1942	2085	2233	2400	2593	2692	2630	2665	2586	2618	2344	2277	<b>2402</b>
	%	3.55%	2.40%	-16.44%	-38.38%	-33.24%								
IA 2 2.0 MI WEST OF I 35 LEON 280-27	2020	1130	1262	1117	978	1249								
	2019	1027	1085	1210	1406	1439	1456	1389	1449	1472	1436	1402	1342	<b>1343</b>
	%	10.03%	16.31%	-7.69%	-30.44%	-13.20%								
US 151 4.4 MI SOUTH OF IA 38 MONTICELLO 281-53	2020	9906	10892	9217	6995	9306								
	2019	9252	9678	11506	12204	12894	13677	14411	13632	12800	12883	11843	11690	<b>12136</b>
	%	7.07%	12.54%	-19.89%	-42.68%	-27.83%								
US 52 9.5 MI SOUTH OF IA 62 BELLEVUE 282-49	2020	550	632	575	612	723								
	2019	504	526	701	791	874	964	1023	965	899	939	692	695	<b>783</b>
	%	9.13%	20.15%	-17.97%	-22.63%	-17.28%								
US 61/218 0.8 MI SOUTH OF N JCT US 61/218 KEOKUK 283-56	2020	7202	7797	7208	6310	7321								
	2019	7110	7974	7830	8286	8606	8610	8567	8666	8595	8454	8001	8058	<b>8210</b>
	%	1.29%	-2.22%	-7.94%	-23.85%	-14.93%								
IA 9 1.0 MI WEST OF 6TH ST LANSING 284-03	2020	1488	1535	1435	1384	1768								
	2019	1573	NO DATA	1948	1974	2232	2342	2385	2391	2016	1993	1672	1737	<b>1981</b>
	%	-5.40%		-26.33%	-29.89%	-20.79%								
US 20 1.3 MI EAST OF IA 4 ROCKWELL CITY 285-13	2020	5576	6229	5676	4514	5823								
	2019	5183	5279	6342	7156	7719	8226	8442	8635	8192	7752	7416	7091	<b>7265</b>
	%	7.58%	18.00%	-10.50%	-36.92%	-24.56%								
US 34 2.0 MI WEST OF I 29 GLENWOOD 286-65	2020	NO DATA	NO DATA	NO DATA	NO DATA	NO DATA								
	2019	5997	5978	6515	NO DATA	NO DATA	NO DATA	NO DATA	NO DATA	NO DATA	NO DATA	NO DATA	NO DATA	<b>NO AADT</b>
	%													
US 20 0.6 MI EAST OF US 75 LAWTON 287-97	2020	11283	12390	10917	9598	11128								
	2019	11091	10763	12837	13625	14142	14371	13829	14511	14184	14375	13030	12769	<b>13248</b>
	%	1.73%	15.12%	-14.96%	-29.56%	-21.31%								
US 63 0.5 MI SOUTH OF IA 163 OSKALOOSA 288-62	2020	10331	11630	10432	8617	10646								
	2019	9969	10887	12528	13716	13719	13976	13581	13779	12989	12873	12167	12000	<b>12591</b>
	%	3.63%	6.82%	-16.73%	-37.18%	-22.40%								
US 61 3.3 MI NORTH OF E. JCT. IA 22 & IA 38 MUSCATINE 289-70	2020	10423	11467	9915	7930	9390								
	2019	9658	10733	11599	12451	12627	12855	12188	12517	12255	12430	11664	11373	<b>11800</b>
	%	7.92%	6.84%	-14.52%	-36.31%	-25.64%								
<b>TOTAL</b>	<b>2020</b>	<b>359847</b>	<b>395970</b>	<b>347019</b>	<b>272186</b>	<b>344896</b>								
	<b>2019</b>	<b>344607</b>	<b>359986</b>	<b>411022</b>	<b>422209</b>	<b>449067</b>								
	<b>%</b>	<b>4.42%</b>	<b>10.00%</b>	<b>-15.57%</b>	<b>-35.53%</b>	<b>-23.20%</b>								

NOTE: Numbers in red denote MADT's computed with partial monthly data due to road closures, detours, or insufficient data that were too sporadic to be used in the monthly calculations.



**COMPARISON OF THE MONTHLY AVERAGE DAILY TRAFFIC (MADT) FOR 2020 AND 2019  
AND ANNUAL AVERAGE DAILY TRAFFIC (AADT)**

**RURAL COUNTY - PAVED**

<b>LOCATION AND STATION NUMBER</b>		<b>JAN. MADT</b>	<b>FEB. MADT</b>	<b>MARCH MADT</b>	<b>APRIL MADT</b>	<b>MAY MADT</b>	<b>JUNE MADT</b>	<b>JULY MADT</b>	<b>AUG. MADT</b>	<b>SEPT. MADT</b>	<b>OCT. MADT</b>	<b>NOV. MADT</b>	<b>DEC. MADT</b>	<b>ANNUAL AADT</b>
CO RD W12 3.5 MI SOUTH OF US 30 WATKINS 311-06	2020	654	767	691	615	738								
	2019	631	607	765	874	885	911	852	906	941	910	877	824	<b>831</b>
	%	3.65%	26.36%	-9.67%	-29.63%	-16.61%								
CO RD E26 2.7 MI WEST OF CO RD R38 BOONE 312-08	2020	1443	1636	1412	1177	1406								
	2019	1404	1371	1579	1844	1832	1847	1799	1866	1880	1889	1709	1679	<b>1717</b>
	%	2.78%	19.33%	-10.58%	-36.17%	-23.25%								
CO RD D42 0.2 MI EAST OF IA 13 MANCHESTER 313-28	2020	584	612	584	658	867								
	2019	546	562	654	768	916	979	991	953	821	810	754	698	<b>770</b>
	%	6.96%	8.90%	-10.70%	-14.32%	-5.35%								
CO RD 105 1.3 MI EAST OF CO RD S56 NORTHWOOD 314-98	2020	577	601	517	507	603								
	2019	566	572	636	713	792	847	764	810	700	682	644	630	<b>683</b>
	%	1.94%	5.07%	-18.71%	-28.89%	-23.86%								
CO RD 5.5 MI WEST OF US 63 DRAKESVILLE 315-26	2020	475	532	553	643	824								
	2019	494	517	628	758	808	934	934	783	751	717	604	561	<b>678</b>
	%	-3.85%	2.90%	-11.94%	-15.17%	1.98%								
CO RD D36 2.8 MI EAST OF CO RD N57 ROCKWELL CITY 316-13	2020	814	865	865	810	900								
	2019	781	751	859	964	1009	1060	964	NO DATA	1036	1099	985	934	<b>947</b>
	%	4.23%	15.18%	0.70%	-15.98%	-10.80%								
<b>TOTAL RURAL COUNTY PAVED</b>	<b>2020</b>	<b>10432</b>	<b>11635</b>	<b>10392</b>	<b>9464</b>	<b>12215</b>								
	<b>2019</b>	<b>10300</b>	<b>10019</b>	<b>11142</b>	<b>12118</b>	<b>14354</b>								
	<b>%</b>	<b>1.28%</b>	<b>16.13%</b>	<b>-6.73%</b>	<b>-21.90%</b>	<b>-14.90%</b>								

NOTE: Numbers in red denote MADT's computed with partial monthly data due to road closures, detours, or insufficient data that were too sporadic to be used in the monthly calculations.

**COMPARISON OF THE MONTHLY AVERAGE DAILY TRAFFIC (MADT) FOR 2020 AND 2019  
AND ANNUAL AVERAGE DAILY TRAFFIC (AADT)**

**RURAL COUNTY - GRAVEL**

<b>LOCATION AND STATION NUMBER</b>		<b>JAN. MADT</b>	<b>FEB. MADT</b>	<b>MARCH MADT</b>	<b>APRIL MADT</b>	<b>MAY MADT</b>	<b>JUNE MADT</b>	<b>JULY MADT</b>	<b>AUG. MADT</b>	<b>SEPT. MADT</b>	<b>OCT. MADT</b>	<b>NOV. MADT</b>	<b>DEC. MADT</b>	<b>ANNUAL AADT</b>
CO RD B30 0.5 MI EAST OF CO RD L48 PRIMGHAR 400-71	2020	14	16	14	25	21								
	2019	12	14	13	22	25	23	21	19	22	42	38	19	22
	%	16.67%	14.29%	7.69%	13.64%	-16.00%								
LOCAL ROAD 1.80 MI NORTH OF CO RD E36 CLUTIER 401-86	2020	18	20	17	31	36								
	2019	17	20	18	20	26	30	30	35	32	37	33	28	27
	%	5.88%	0.00%	-5.56%	55.00%	38.46%								
LOCAL ROAD .80 MI EAST OF CO RD V18 CLUTIER 402-86	2020	26	33	40	48	49								
	2019	25	25	27	32	37	48	44	50	47	54	55	47	42
	%	4.00%	32.00%	48.15%	50.00%	32.43%								
CO RD H47 5.0 MI SOUTH OF US 34 ALBIA 403-68	2020	76	86	86	98	107								
	2019	66	66	75	94	86	97	100	94	91	98	94	96	89
	%	15.15%	30.30%	14.67%	4.26%	24.42%								
LOCAL ROAD 2.5 MI NORTH OF US 18 BASSETT 405-19	2020	46	42	46	74	114								
	2019	42	40	43	55	95	61	53	51	59	63	63	66	59
	%	9.52%	5.00%	6.98%	34.55%	20.00%								
LOCAL ROAD 2.0 MI EAST OF US 169 LORIMOR 406-88	2020	51	47	47	60	62								
	2019	49	45	49	62	50	54	52	53	47	50	57	67	55
	%	4.08%	4.44%	-4.08%	-3.23%	24.00%								
CO ROAD H23 2.0 MI EAST OF US 169 LORIMOR 407-88	2020	88	49	52	60	70								
	2019	50	53	51	66	58	63	60	58	50	57	71	89	64
	%	76.00%	-7.55%	1.96%	-9.09%	20.69%								
<b>TOTAL RURAL COUNTY GRAVEL</b>	<b>2020</b>	<b>319</b>	<b>293</b>	<b>302</b>	<b>396</b>	<b>459</b>								
	<b>2019</b>	<b>261</b>	<b>263</b>	<b>276</b>	<b>351</b>	<b>377</b>								
	<b>%</b>	<b>22.22%</b>	<b>11.41%</b>	<b>9.42%</b>	<b>12.82%</b>	<b>21.75%</b>								
<b>TOTAL RURAL COUNTY PAVED &amp; GRAVEL</b>	<b>2020</b>	<b>10751</b>	<b>11928</b>	<b>10694</b>	<b>9860</b>	<b>12674</b>								
	<b>2019</b>	<b>10561</b>	<b>10282</b>	<b>11418</b>	<b>12469</b>	<b>14731</b>								
	<b>%</b>	<b>1.80%</b>	<b>16.01%</b>	<b>-6.34%</b>	<b>-20.92%</b>	<b>-13.96%</b>								

**NOTE: Numbers in red denote MADT's computed with partial monthly data due to road closures, detours, or insufficient data that were too sporadic to be used in the monthly calculations.**

**COMPARISON OF THE MONTHLY AVERAGE DAILY TRAFFIC (MADT) FOR 2020 AND 2019  
AND ANNUAL AVERAGE DAILY TRAFFIC (AADT)**

**RECREATIONAL PRIMARY**

LOCATION AND STATION NUMBER		JAN. MADT	FEB. MADT	MARCH MADT	APRIL MADT	MAY MADT	JUNE MADT	JULY MADT	AUG. MADT	SEPT. MADT	OCT. MADT	NOV. MADT	DEC. MADT	ANNUAL AADT
US 71 0.1 MI SOUTH OF CO RD B14 FOSTORIA 500-21	2020 2019 %	7030 6847 2.67%	7412 6841 8.35%	6739 7974 -15.49%	6215 8518 -27.04%	8527 9916 -14.01%		11025 11401	10943	10725	8668	7849	7729	<b>8859</b>
IA 5 3.8 MI SOUTH OF US 34 MORAVIA 501-68	2020 2019 %	3194 3054 4.58%	3629 3320 9.31%	3315 3811 -13.01%	3075 4329 -28.97%	3969 4660 -14.83%		5021 5093	4793	4429	4225	3873	3691	<b>4122</b>
IA 415 0.5 MI WEST OF NW POLK CITY RD POLK CITY 503-77	2020 2019 %	7511 7199 4.33%	8384 7325 14.46%	7696 8125 -5.28%	7675 9769 -21.44%	9121 10766 -15.28%		11572 11072	10862	10398	9970	8905	8425	<b>9377</b>
<b>TOTAL RECREATIONAL PRIMARY</b>	<b>2020</b> <b>2019</b> <b>%</b>	<b>17735</b> <b>17100</b> <b>3.71%</b>	<b>19425</b> <b>17486</b> <b>11.09%</b>	<b>17750</b> <b>19910</b> <b>-10.85%</b>	<b>16965</b> <b>22616</b> <b>-24.99%</b>	<b>21617</b> <b>25342</b> <b>-14.70%</b>								

**RECREATIONAL SECONDARY**

LOCATION AND STATION NUMBER		JAN. MADT	FEB. MADT	MARCH MADT	APRIL MADT	MAY MADT	JUNE MADT	JULY MADT	AUG. MADT	SEPT. MADT	OCT. MADT	NOV. MADT	DEC. MADT	ANNUAL AADT
CO RD F25 0.1 MI WEST OF CO RD P18 SPRINGBROOK STATE PARK 600-39	2020 2019 %	<b>NO DATA</b> 82 %	<b>NO DATA</b> 81 %	<b>NO DATA</b> 110 %	203 158 28.48%	219 197 11.17%		202 227	<b>NO DATA</b>	<b>NO DATA</b>	<b>NO DATA</b>	<b>NO DATA</b>	<b>NO DATA</b>	<b>151</b>
ENTRANCE TO GEORGE WYTH STATE PARK WATERLOO 602-07	2020 2019 %	311 300 3.67%	388 254 52.76%	472 106 345.28%	1032 686 50.44%	1485 812 82.88%		1207 1440	1133	738	485	276	297	<b>595</b>
ENTRANCE TO GREEN VALLEY STATE PARK GREEN VALLEY STATE PARK 603-88	2020 2019 %	105 109 -3.67%	178 95 87.37%	270 176 53.41%	347 304 14.14%	561 464 20.91%		591 515	439	376	298	134	128	<b>277</b>
<b>TOTAL RECREATIONAL SECONDARY</b>	<b>2020</b> <b>2019</b> <b>%</b>	<b>416</b> <b>409</b> <b>1.71%</b>	<b>566</b> <b>349</b> <b>62.18%</b>	<b>742</b> <b>282</b> <b>163.12%</b>	<b>1379</b> <b>990</b> <b>39.29%</b>	<b>2046</b> <b>1276</b> <b>60.34%</b>								
<b>TOTAL RECREATIONAL PRIMARY AND SECONDARY</b>	<b>2020</b> <b>2019</b> <b>%</b>	<b>18151</b> <b>17509</b> <b>3.67%</b>	<b>19991</b> <b>17835</b> <b>12.09%</b>	<b>18492</b> <b>20192</b> <b>-8.42%</b>	<b>18344</b> <b>23606</b> <b>-22.29%</b>	<b>23663</b> <b>26618</b> <b>-11.10%</b>								

**NOTE:** Numbers in red denote MADT's computed with partial monthly data due to road closures, detours, or insufficient data that were too sporadic to be used in the monthly calculations.

**COMPARISON OF THE MONTHLY AVERAGE DAILY TRAFFIC (MADT) FOR 2020 AND 2019  
AND ANNUAL AVERAGE DAILY TRAFFIC (AADT)**

**MUNICIPAL INTERSTATE**

<b>LOCATION AND STATION NUMBER</b>		<b>JAN. MADT</b>	<b>FEB. MADT</b>	<b>MARCH MADT</b>	<b>APRIL MADT</b>	<b>MAY MADT</b>	<b>JUNE MADT</b>	<b>JULY MADT</b>	<b>AUG. MADT</b>	<b>SEPT. MADT</b>	<b>OCT. MADT</b>	<b>NOV. MADT</b>	<b>DEC. MADT</b>	<b>ANNUAL AADT</b>
I 380 BTWN WILSON AVE AND 33RD AVE CEDAR RAPIDS 701-57	2020	62586	69458	56477	40693	50183								
	2019	59583	64024	71950	74910	74809	77189	74205	75934	74791	75393	70928	67237	<b>71146</b>
	%	5.04%	8.49%	-21.51%	-45.68%	-32.92%								
I 380 AT J AVE BRIDGE S OF COLDSTREAM CEDAR RAPIDS 703-57	2020	76943	84636	68539	48353	59361								
	2019	74192	73523	87818	91124	91187	93623	90190	91532	89237	90374	85889	82625	<b>86233</b>
	%	3.71%	15.11%	-21.95%	-46.94%	-34.90%								
I 29/80 0.6 MI WEST OF IA 192 COUNCIL BLUFFS 704-78	2020	NO DATA	NO DATA	NO DATA	NO DATA	NO DATA								
	2019	NO DATA	NO DATA	NO DATA	NO DATA	NO DATA	NO DATA	NO DATA	NO DATA	NO DATA	NO DATA	NO DATA	NO DATA	<b>NO AADT</b>
	%													
I 74 0.6 MI SOUTH OF US 6 BETTENDORF 705-82	2020	NO DATA	NO DATA	NO DATA	NO DATA	NO DATA								
	2019	NO DATA	NO DATA	NO DATA	NO DATA	NO DATA	NO DATA	NO DATA	NO DATA	NO DATA	NO DATA	NO DATA	NO DATA	<b>NO AADT</b>
	%													
I 280 0.3 MI SOUTH OF IA 22 DAVENPORT 708-82	2020	NO DATA	NO DATA	NO DATA	NO DATA	NO DATA								
	2019	NO DATA	NO DATA	NO DATA	NO DATA	NO DATA	NO DATA	NO DATA	NO DATA	NO DATA	NO DATA	NO DATA	NO DATA	<b>NO AADT</b>
	%													
I 35 NORTH OF ORALABOR RD ANKENY 709-77	2020	NO DATA	NO DATA	NO DATA	NO DATA	NO DATA								
	2019	56266	59529	65419	71327	71584	73354	NO DATA	NO DATA	NO DATA	NO DATA	NO DATA	NO DATA	<b>66246</b>
	%													
I 235 0.7 MI NORTH OF EUCLID AVE DES MOINES 714-77	2020	66342	75108	60258	44205	52296								
	2019	64609	69405	74893	79531	78663	81883	78226	84498	78812	80491	74037	71397	<b>75688</b>
	%	2.68%	8.22%	-19.54%	-44.42%	-33.52%								
I 29 1.5 MI EAST OF IA 12 SIOUX CITY 715-97	2020	NO DATA	NO DATA	NO DATA	NO DATA	NO DATA								
	2019	NO DATA	NO DATA	35179	NO DATA	NO DATA	NO DATA	NO DATA	NO DATA	NO DATA	NO DATA	NO DATA	NO DATA	<b>NO AADT</b>
	%													
I 35/80 0.8 MI WEST OF IA 415 DES MOINES 716-77	2020	84749	93272	79486	60350	74788								
	2019	82876	86052	96928	103973	105337	111488	107827	109827	104047	104955	97565	96032	<b>99952</b>
	%	2.26%	8.39%	-17.99%	-41.96%	-29.00%								
I 380 1.0 MI WEST OF EVANSDALE DR EVANSDALE 717-07	2020	27489	30422	26773	20333	25915								
	2019	27440	28512	32790	35766	37531	38557	37784	36178	35054	34803	32656	32062	<b>33819</b>
	%	0.18%	6.70%	-18.35%	-43.15%	-30.95%								
I 80 0.8 MI WEST OF JORDAN CREEK PARKWAY WAUKEE 116-25	2020	40953	45046	39357	30260	38490								
	2019	39297	39684	46135	51085	54405	58541	56949	58723	55085	54353	48761	47260	<b>50360</b>
	%	4.21%	13.51%	-14.69%	-40.77%	-29.25%								
I 80 1.8 MI EAST OF EAST JCT. I 35/80/235 ALTOONA 117-77	2020	71198	80782	68710	53552	66411								
	2019	72815	72241	82644	89228	91501	97065	95633	97439	91247	91025	85756	85506	<b>87038</b>
	%	-2.22%	11.82%	-16.86%	-39.98%	-27.42%								
I 380 6.0 MI NORTH OF I 80 NORTH LIBERTY 125-52	2020	48544	53878	43728	31093	39194								
	2019	46663	50527	56952	57914	58851	61185	59671	60822	58848	59468	56562	53788	<b>56200</b>
	%	4.03%	6.63%	-23.22%	-46.31%	-33.40%								
<b>TOTAL MUNICIPAL INTERSTATE</b>	<b>2020</b>	<b>478804</b>	<b>532602</b>	<b>443328</b>	<b>328839</b>	<b>406638</b>								
	<b>2019</b>	<b>467475</b>	<b>483968</b>	<b>550110</b>	<b>583531</b>	<b>592284</b>								
	<b>%</b>	<b>2.42%</b>	<b>10.05%</b>	<b>-19.41%</b>	<b>-43.65%</b>	<b>-31.34%</b>								

NOTE: Numbers in red denote MADT's computed with partial monthly data due to road closures, detours, or insufficient data that were too sporadic to be used in the monthly calculations.







**COMPARISON OF THE MONTHLY AVERAGE DAILY TRAFFIC (MADT) FOR 2020 AND 2019  
AND ANNUAL AVERAGE DAILY TRAFFIC (AADT)**

**MUNICIPAL PRIMARY**

<b>LOCATION AND STATION NUMBER</b>		<b>JAN. MADT</b>	<b>FEB. MADT</b>	<b>MARCH MADT</b>	<b>APRIL MADT</b>	<b>MAY MADT</b>	<b>JUNE MADT</b>	<b>JULY MADT</b>	<b>AUG. MADT</b>	<b>SEPT. MADT</b>	<b>OCT. MADT</b>	<b>NOV. MADT</b>	<b>DEC. MADT</b>	<b>ANNUAL AADT</b>
IA 150 SOUTH OF 12TH ST OELWEIN 828-33	2020	5331	5699	5095	4600	5647								
	2019	5235	5635	6085	6338	6752	6749	6302	6156	6266	6346	5841	5836	<b>6090</b>
	%	1.83%	1.14%	-16.27%	-27.42%	-16.37%								
IA 23 1.0 MI SOUTH OF IA 92 OSKALOOSA 830-62	2020	2252	2417	2261	2171	2423								
	2019	2296	2413	2605	2884	2740	2765	2688	2598	2635	2615	2543	2434	<b>2578</b>
	%	-1.92%	0.17%	-13.21%	-24.72%	-11.57%								
IA 5 WEST OF FLEUR DRIVE DES MOINES 831-92	2020	24067	26836	21611	15004	19018								
	2019	23188	24507	27145	29616	30252	31774	31086	31354	29679	30243	27920	27894	<b>28579</b>
	%	3.79%	9.50%	-20.39%	-49.34%	-37.13%								
US 65 2.1 MI NORTH OF IA 163 PLEASANT HILL 250-77	2020	25618	28652	24541	23035	27209								
	2019	24503	25652	28915	32232	32907	34189	33553	36419	32849	33115	30760	29864	<b>31061</b>
	%	4.55%	11.69%	-15.13%	-28.53%	-17.32%								
IA 141 0.5 MI NORTH OF IA 44 GRIMES 278-77	2020	24387	27173	23139	20350	25029								
	2019	23765	23496	26017	29183	30801	32004	31121	31420	30089	28885	27721	27644	<b>28395</b>
	%	2.62%	15.65%	-11.06%	-30.27%	-18.74%								
<b>TOTAL MUNICIPAL PRIMARY</b>	<b>2020</b>	<b>230923</b>	<b>248283</b>	<b>212632</b>	<b>177370</b>	<b>187837</b>								
	<b>2019</b>	<b>225124</b>	<b>232256</b>	<b>253983</b>	<b>275311</b>	<b>245298</b>								
	<b>%</b>	<b>2.58%</b>	<b>6.90%</b>	<b>-16.28%</b>	<b>-35.57%</b>	<b>-23.42%</b>								

NOTE: Numbers in red denote MADT's computed with partial monthly data due to road closures, detours, or insufficient data that were too sporadic to be used in the monthly calculations.

**COMPARISON OF THE MONTHLY AVERAGE DAILY TRAFFIC (MADT) FOR 2020 AND 2019  
AND ANNUAL AVERAGE DAILY TRAFFIC (AADT)**

**MUNICIPAL STREET**

<b>LOCATION AND STATION NUMBER</b>		<b>JAN. MADT</b>	<b>FEB. MADT</b>	<b>MARCH MADT</b>	<b>APRIL MADT</b>	<b>MAY MADT</b>	<b>JUNE MADT</b>	<b>JULY MADT</b>	<b>AUG. MADT</b>	<b>SEPT. MADT</b>	<b>OCT. MADT</b>	<b>NOV. MADT</b>	<b>DEC. MADT</b>	<b>ANNUAL AADT</b>
LAKE ST NORTH OF 3RD ST STORM LAKE 900-11	2020 2019 %	2056 2046 0.49%	2261 2053 10.13%	2038 2412 -15.51%	1817 2588 -29.79%	2156 2694 -19.97%	2651	2767	2622	2638	2544	2284	2266	<b>2437</b>
2ND AVE N EAST OF 15TH ST FORT DODGE 901-94	2020 2019 %	5545 5634 -1.58%	5925 5789 2.35%	5368 5989 -10.37%	4861 6346 -23.40%	6665 6472 2.98%	6336	6530	6409	NO DATA	NO DATA	6141	6046	<b>6152</b>
LOCUST ST EAST OF SPRING ST DAVENPORT 902-82	2020 2019 %	16585 15950 3.98%	17979 17826 0.86%	14985 18866 -20.57%	13520 NO DATA	15632 NO DATA	19144	NO DATA	18672	18140	18922	17770	17269	<b>17935</b>
JEFFERSON ST NORTHEAST OF E 5TH ST OTTUMWA 903-90	2020 2019 %	3608 4133 -12.70%	3975 4175 -4.79%	3618 4261 -15.09%	3296 NO DATA	4041 NO DATA	4883	NO DATA	NO DATA	NO DATA	NO DATA	NO DATA	NO DATA	<b>NO AADT</b>
JOHNSON AVE WEST OF JANICE DR CEDAR RAPIDS 904-57	2020 2019 %	NO DATA NO DATA	NO DATA NO DATA	NO DATA NO DATA	NO DATA NO DATA	NO DATA NO DATA	NO DATA	NO DATA	NO DATA	NO DATA	NO DATA	NO DATA	NO DATA	<b>NO AADT</b>
NORTHWESTERN AVE NORTH OF 20TH ST AMES 905-85	2020 2019 %	1901 NO DATA	2126 NO DATA	1496 NO DATA	1062 NO DATA	1331 2343 -43.19%	1996	2041	2036	2227	2236	2036	2074	<b>2117</b>
DUBUQUE ST SOUTH OF DAVENPORT IOWA CITY 906-52	2020 2019 %	10727 10267 4.48%	12980 12023 7.96%	9044 12179 -25.74%	5703 13790 -58.64%	7273 12513 -41.88%	12422	11595	14396	13515	14032	12408	11266	<b>12357</b>
COLLEGE ST SOUTH OF 23RD ST CEDAR FALLS 907-07	2020 2019 %	6630 6342 4.54%	7926 7661 3.46%	5315 7355 -27.74%	3409 8668 -60.67%	4392 6825 -35.65%	5847	5391	6810	8478	8666	7474	6864	<b>7163</b>
LINDENWOOD ST SOUTH OF 35TH ST SIOUX CITY 908-97	2020 2019 %	725 751 -3.46%	751 734 2.32%	679 810 -16.17%	632 858 -26.34%	702 NO DATA	NO DATA	NO DATA	886	845	861	821	782	<b>810</b>
HAMILTON BLVD NORTH OF CLIFTON AVE SIOUX CITY 909-97	2020 2019 %	13055 13475 -3.12%	14069 13700 2.69%	12767 14756 -13.48%	11771 15816 -25.58%	13560 16738 -18.99%	16207	15466	15547	15519	15554	14395	14024	<b>14956</b>

**COMPARISON OF THE MONTHLY AVERAGE DAILY TRAFFIC (MADT) FOR 2020 AND 2019  
AND ANNUAL AVERAGE DAILY TRAFFIC (AADT)**

**MUNICIPAL STREET**

<b>LOCATION AND STATION NUMBER</b>		<b>JAN. MADT</b>	<b>FEB. MADT</b>	<b>MARCH MADT</b>	<b>APRIL MADT</b>	<b>MAY MADT</b>	<b>JUNE MADT</b>	<b>JULY MADT</b>	<b>AUG. MADT</b>	<b>SEPT. MADT</b>	<b>OCT. MADT</b>	<b>NOV. MADT</b>	<b>DEC. MADT</b>	<b>ANNUAL AADT</b>
GRANDVIEW AVE SOUTH OF PLYMOUTH CT DUBUQUE 910-31	2020 2019 %	7513 7101 5.80%	7869 7372 6.74%	6723 8109 -17.09%	6015 8940 -32.72%	7425 9411 -21.10%		9429 8982	9014 9051	9051 9149	9149 8210	8210 8443	8443	<b>8583</b>
HUMBOLDT AVE SOUTH OF 4TH ST BODE 911-46	2020 2019 %	567 555 2.16%	586 541 8.32%	590 595 -0.84%	622 699 -11.02%	666 725 -8.14%		759 725	713 685	685 855	855 702	702 631	631	<b>675</b>
ELM ST NORTH OF LUCAS ST CRESTON 912-88	2020 2019 %	2609 2695 -3.19%	2879 2848 1.09%	2720 3243 -16.13%	2493 3421 -27.13%	2826 3456 -18.23%		3430 3234	3197 3165	3165 3111	3111 2867	2867 2812	2812	<b>3080</b>
N 16TH ST SOUTH OF AVE "N" COUNCIL BLUFFS 914-78	2020 2019 %	9504 9576 -0.75%	10282 10106 1.74%	9323 10385 -10.23%	8270 11297 -26.79%	9199 11534 -20.24%		12053 11559	11239 11055	11055 11423	11423 10322	10322 10478	10478	<b>10829</b>
<b>TOTAL MUNICIPAL STREET</b>	<b>2020 2019 %</b>	<b>79124 78525 0.76%</b>	<b>87482 84828 3.13%</b>	<b>73170 88960 -17.75%</b>	<b>45593 72423 -37.05%</b>	<b>55493 72711 -23.68%</b>								

NOTE: Numbers in red denote MADT's computed with partial monthly data due to road closures, detours, or insufficient data that were too sporadic to be used in the monthly calculations.

## MAY HISTORICAL VMT \*

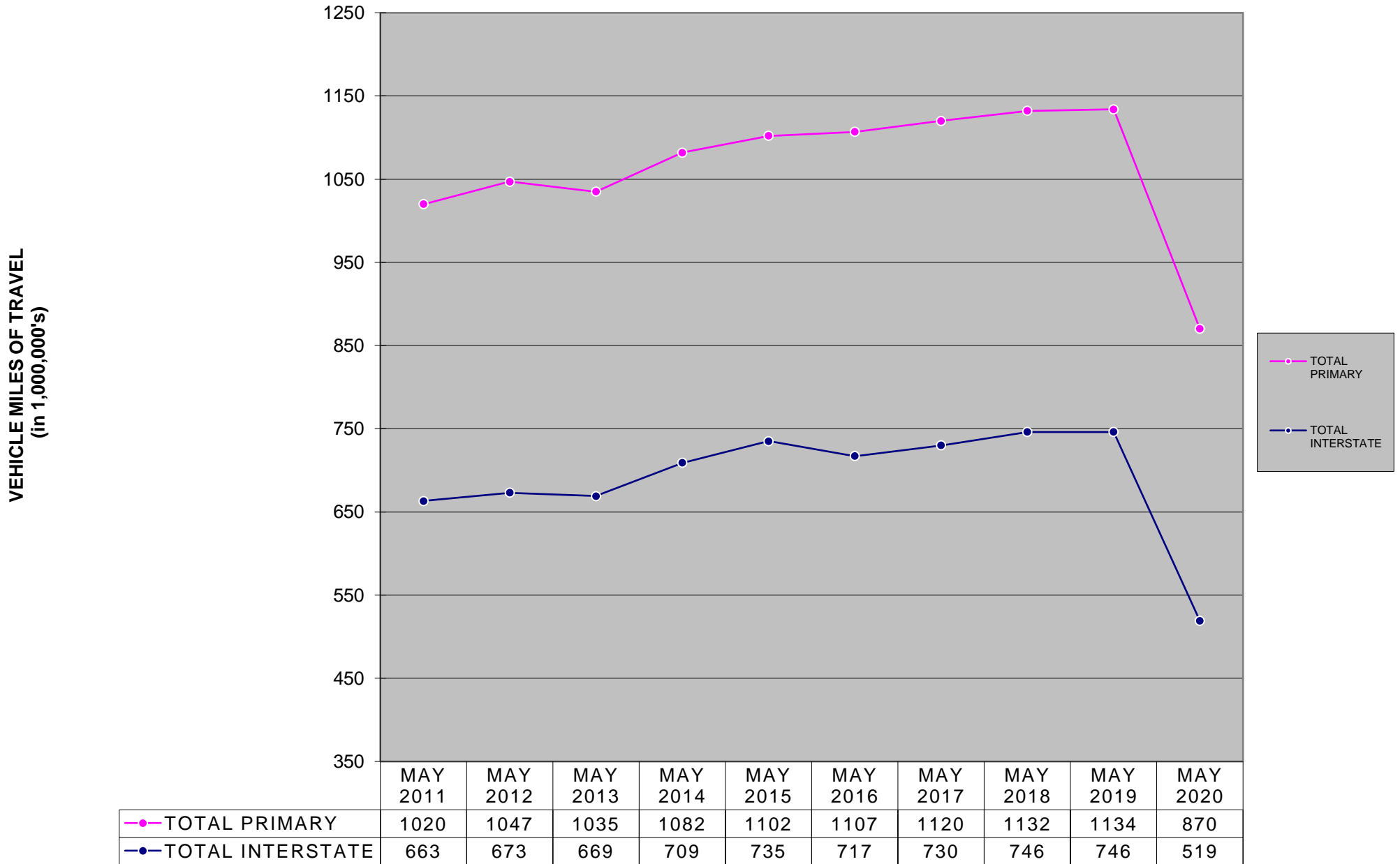

\* The COVID-19 Pandemic may have impacts on Vehicle Miles Traveled not currently accounted for in this month's report methodology. Therefore these estimated monthly VMT numbers reported will be evaluated further once additional data (such as fuel usage, third-party origin and destination statistics) is gathered.

## MONTHLY INTERSTATE VMT \*

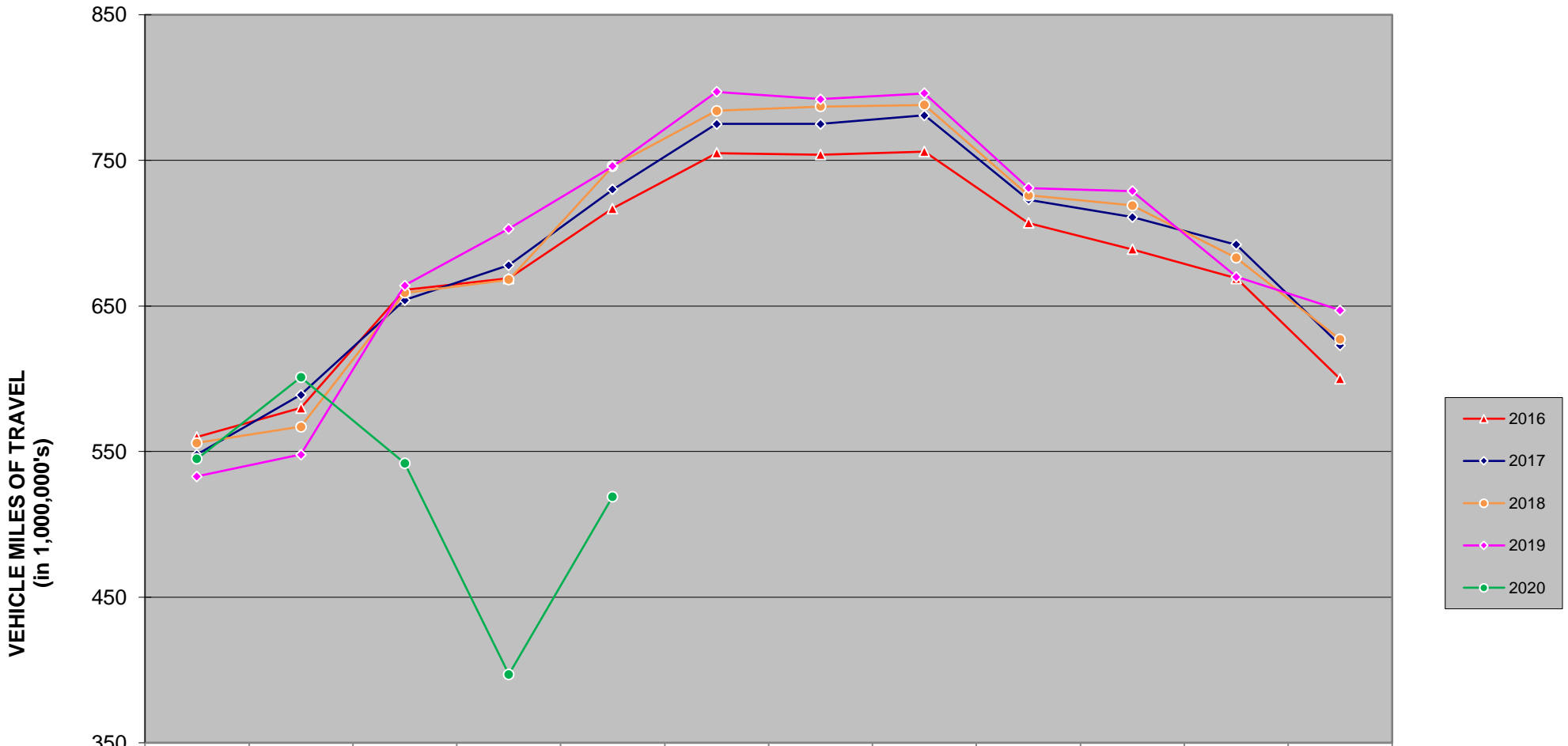

	JAN	FEB	MAR	APR	MAY	JUN	JUL	AUG	SEP	OCT	NOV	DEC
2016	560	580	661	669	717	755	754	756	707	689	669	600
2017	548	589	654	678	730	775	775	781	723	711	692	623
2018	556	567	659	668	746	784	787	788	726	719	683	627
2019	533	548	664	703	746	797	792	796	731	729	670	647
2020	545	601	542	397	519							

**There are 1,144 miles of Interstate in Iowa as of December 31, 2018.**

\* The COVID-19 Pandemic may have impacts on Vehicle Miles Traveled not currently accounted for in this month's report methodology. Therefore these estimated monthly VMT numbers reported will be evaluated further once additional data (such as fuel usage, third-party origin and destination statistics) is gathered.

## MONTHLY US & IA ROUTE VMT \*

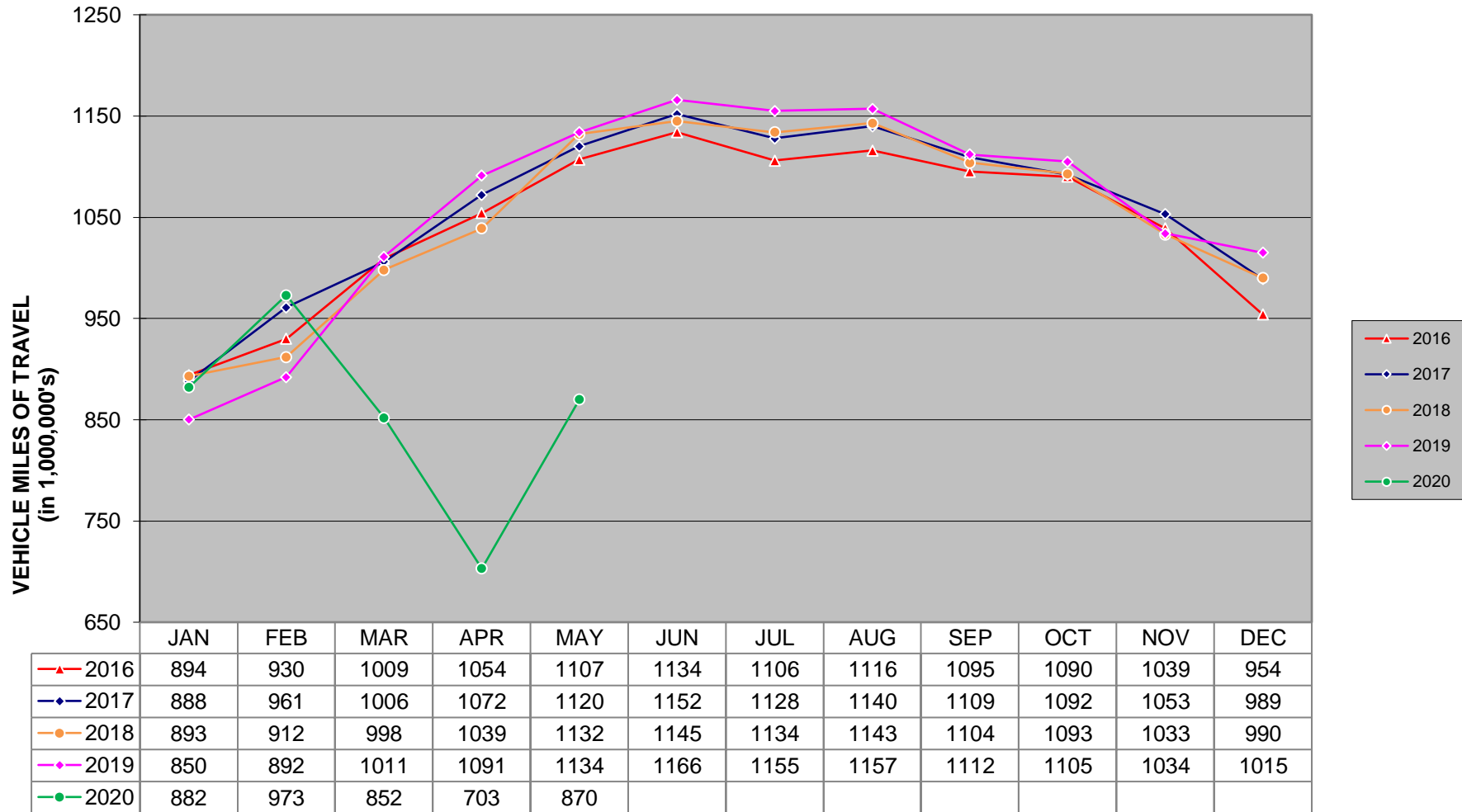

**There are 8,454 miles of US and IA routes in Iowa as of December 31, 2018 .**

\* The COVID-19 Pandemic may have impacts on Vehicle Miles Traveled not currently accounted for in this month's report methodology. Therefore these estimated monthly VMT numbers reported will be evaluated further once additional data (such as fuel usage, third-party origin and destination statistics) is gathered.

## MONTHLY TOTAL STATE VMT \* (Includes Interstate, US, IA, Secondary & Municipal Roads)

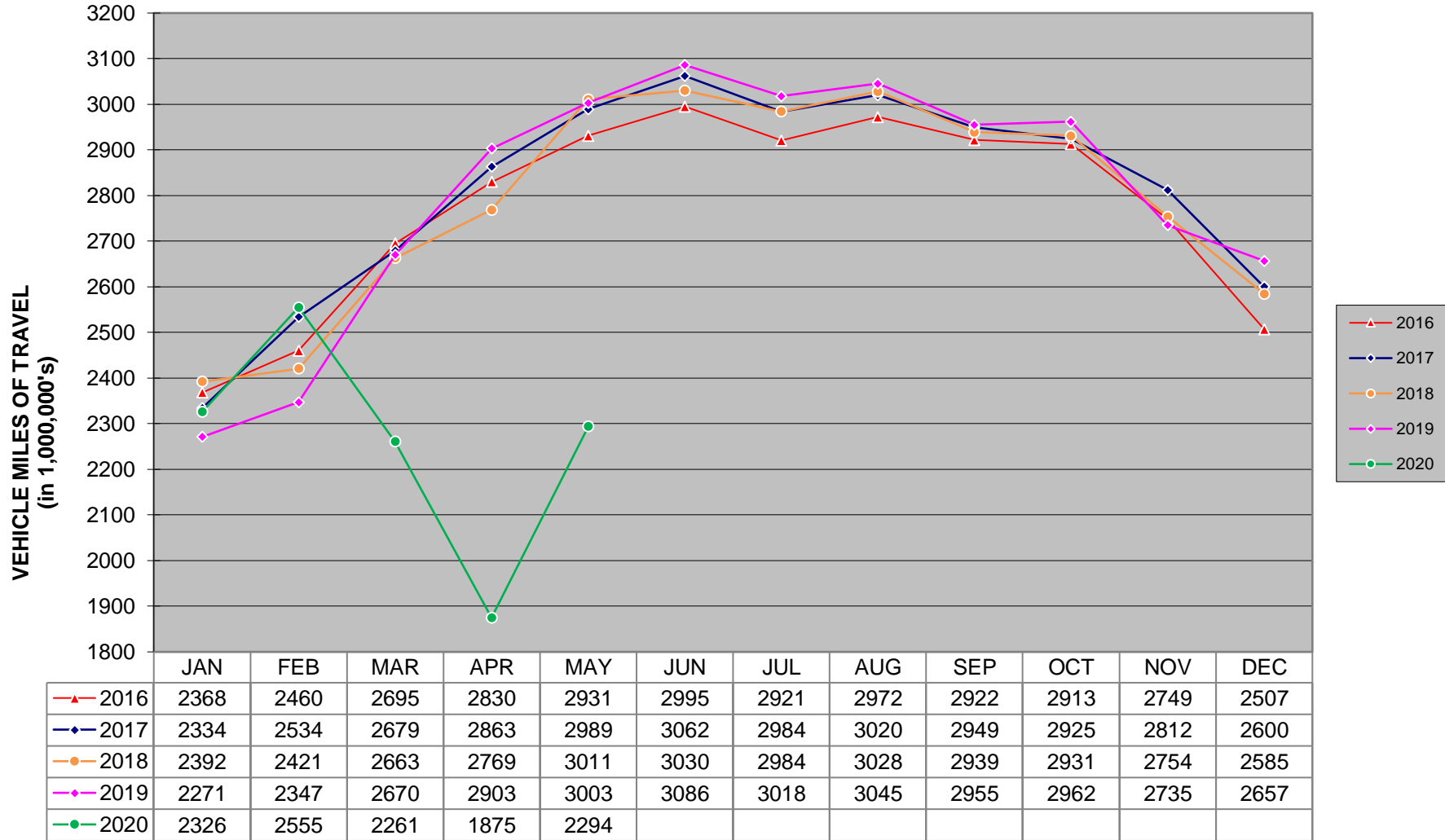

\* The COVID-19 Pandemic may have impacts on Vehicle Miles Traveled not currently accounted for in this month's report methodology. Therefore these estimated monthly VMT numbers reported will be evaluated further once additional data (such as fuel usage, third-party origin and destination statistics) is gathered.