



**AUTOMATIC TRAFFIC RECORDER  
MONTHLY REPORT  
OCTOBER 2020**

PREPARED BY

OFFICE OF SYSTEMS PLANNING

IN COOPERATION WITH

UNITED STATES DEPARTMENT OF TRANSPORTATION

FEDERAL HIGHWAY ADMINISTRATION

TELEPHONE

515/239-1526

## TABLE OF CONTENTS

<b>Summary</b> .....	<b>3</b>
<b>Automatic Traffic Location Map</b> .....	<b>4</b>
<b>Monthly Traffic Variations</b> <b>2020 vs 2019</b> .....	<b>5</b>
<b>Comparison of Estimated Vehicle</b> <b>Miles by System</b> .....	<b>6</b>
<b>Vehicle Miles of Travel</b> .....	<b>7</b>
<b>Individual Recorder Data</b> .....	<b>8 - 27</b>
<b>Monthly Interstate &amp; Primary VMT</b> .....	<b>28</b>
<b>Monthly Interstate VMT</b> .....	<b>29</b>
<b>Monthly US &amp; IA Route VMT</b> .....	<b>30</b>
<b>Monthly Total State VMT</b> .....	<b>31</b>

# TRAFFIC VOLUME VARIATIONS ON THE IOWA ROAD SYSTEM \*

<u>OCTOBER</u> 2020	COMPARED TO	<u>OCTOBER</u> 2019	<u>YEAR</u> <u>TO DATE</u> 2020 / 2019
<b><u>RURAL</u></b>			
INTERSTATE		-9.6%	-15.0%
PRIMARY		-7.3%	-10.8%
SECONDARY		-3.2%	-4.5%
<b>SUBTOTAL</b>		<b>-6.8%</b>	<b>-10.2%</b>
<b><u>MUNICIPAL</u></b>			
INTERSTATE		-13.2%	-16.2%
PRIMARY		-8.2%	-11.5%
STREETS		-10.6%	-12.6%
<b>SUBTOTAL</b>		<b>-10.5%</b>	<b>-13.1%</b>
<b>STATE TOTAL</b>		<b>-8.3%</b>	<b>-11.4%</b>

Data collected at the 176 continuous automatic traffic recorder locations shown on the following pages were utilized to compute the above percentages. The rural, municipal and state totals were weighted based on estimated vehicle miles of travel.

\* The COVID-19 Pandemic may have impacts on Vehicle Miles Traveled not currently accounted for in this month's report methodology. Therefore these estimated monthly VMT numbers reported will be evaluated further once additional data (such as fuel usage, third-party origin and destination statistics) is gathered.

# AUTOMATIC TRAFFIC RECORDER LOCATIONS

JANUARY 1, 2020

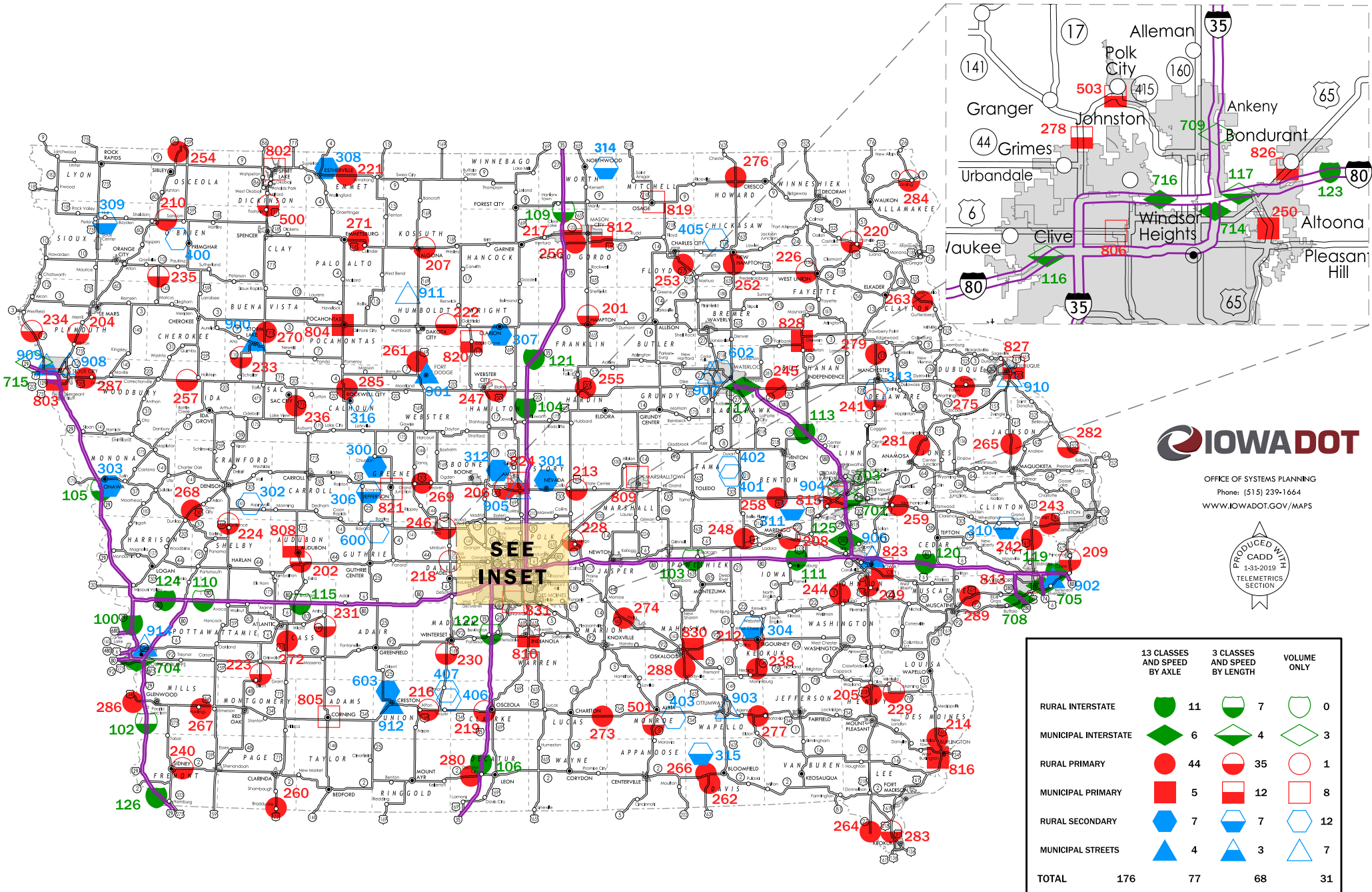

**IOWA DOT**  
 OFFICE OF SYSTEMS PLANNING  
 Phone: (515) 239-1664  
 WWW.IOWADOT.GOV/MAPS

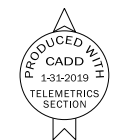

	13 CLASSES AND SPEED BY AXLE	3 CLASSES AND SPEED BY LENGTH	VOLUME ONLY
RURAL INTERSTATE	11	7	0
MUNICIPAL INTERSTATE	6	4	3
RURAL PRIMARY	44	35	1
MUNICIPAL PRIMARY	5	12	8
RURAL SECONDARY	7	7	12
MUNICIPAL STREETS	4	3	7
<b>TOTAL</b>	<b>176</b>	<b>77</b>	<b>31</b>

### MONTHLY TRAFFIC VARIATIONS

2020 vs 2019

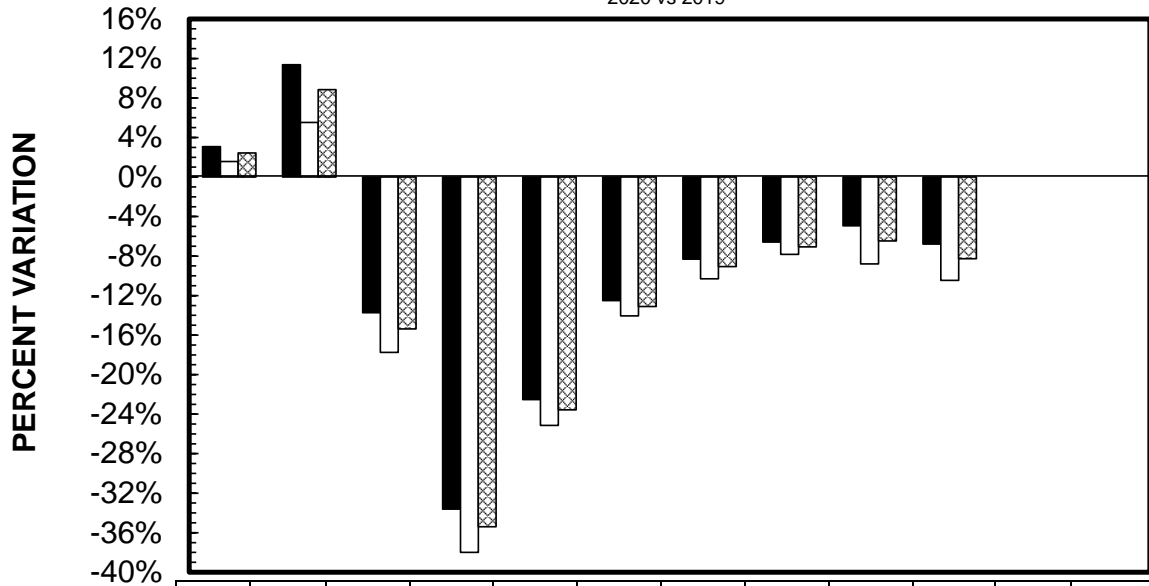

	JAN	FEB	MAR	APR	MAY	JUN	JUL	AUG	SEP	OCT	NOV	DEC
■ RURAL	3.07%	11.38%	-13.72%	-33.60%	-22.52%	-12.51%	-8.31%	-6.59%	-4.93%	-6.79%		
□ MUNICIPAL	1.57%	5.52%	-17.75%	-37.99%	-25.15%	-14.05%	-10.29%	-7.82%	-8.80%	-10.46%		
▨ STATE TOTAL	2.44%	8.85%	-15.37%	-35.40%	-23.56%	-13.10%	-9.06%	-7.07%	-6.47%	-8.27%		

### CUMULATIVE MONTHLY TRAFFIC VARIATIONS

2020 vs 2019

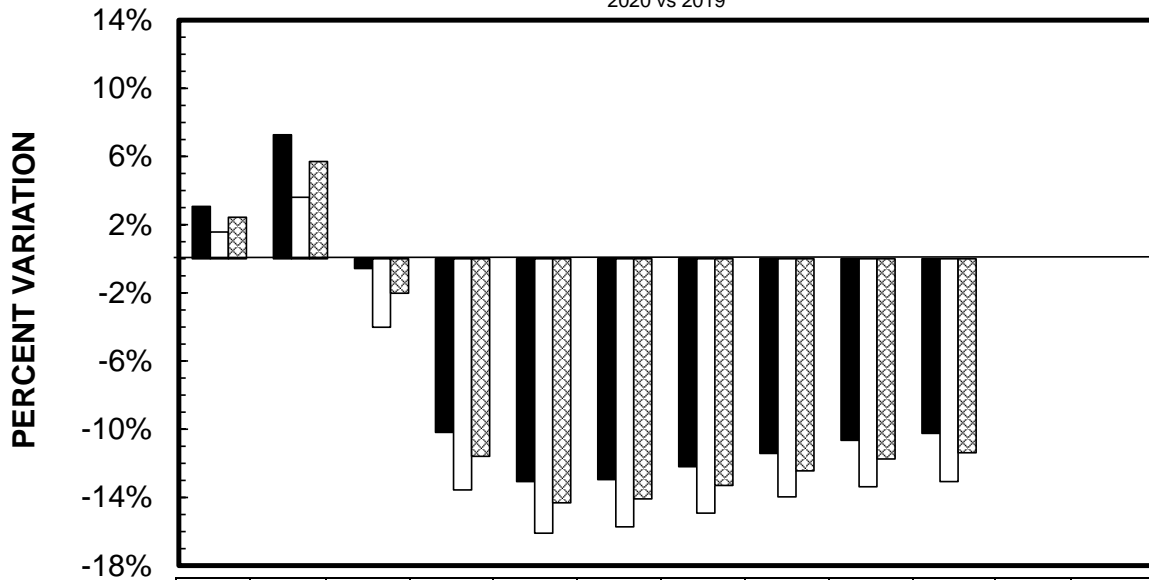

	JAN	FEB	MAR	APR	MAY	JUN	JUL	AUG	SEP	OCT	NOV	DEC
■ RURAL	3.07%	7.27%	-0.57%	-10.18%	-13.07%	-12.96%	-12.20%	-11.41%	-10.65%	-10.25%		
□ MUNICIPAL	1.57%	3.61%	-4.02%	-13.55%	-16.09%	-15.72%	-14.92%	-13.97%	-13.37%	-13.07%		
▨ STATE TOTAL	2.44%	5.71%	-2.02%	-11.59%	-14.32%	-14.09%	-13.30%	-12.44%	-11.74%	-11.38%		

**COMPARISON OF ESTIMATED VMT BY SYSTEM** (IN 1,000,000's)

	JAN	%dif	FEB	%dif	MAR	%dif	APR	%dif	MAY	%dif	JUN	%dif	JUL	%dif	AUG	%dif	SEP	%dif	OCT	%dif	NOV	%dif	DEC	%dif	CUMULATIVE	%dif	
<b>RURAL INTERSTATE</b>																											
2020	349	2.0%	385	9.4%	364	-17.6%	265	-43.6%	353	-30.1%	443	-18.9%	478	-12.9%	494	-10.3%	461	-7.6%	442	-9.6%						4034	-15.0%
2019	342		352		442		470		505		546		549		551		499		489							4745	
<b>RURAL PRIMARY</b>																											
2020	630	4.5%	696	10.0%	612	-15.5%	503	-35.3%	621	-23.1%	736	-11.6%	752	-9.0%	772	-7.3%	753	-5.9%	735	-7.3%						6810	-10.8%
2019	603		633		724		778		808		833		826		833		800		793							7631	
<b>RURAL SECONDARY</b>																											
2020	365	1.7%	407	16.0%	382	-6.4%	380	-21.0%	433	-13.9%	486	-7.3%	492	-2.2%	492	-1.2%	484	-0.6%	483	-3.2%						4404	-4.5%
2019	359		351		408		481		503		524		503		498		487		499							4613	
<b>RURAL SUBTOTAL</b>																											
2020	1344	3.1%	1488	11.4%	1358	-13.7%	1148	-33.6%	1407	-22.5%	1665	-12.5%	1722	-8.3%	1758	-6.6%	1698	-4.9%	1660	-6.8%						15248	-10.2%
2019	1304		1336		1574		1729		1816		1903		1878		1882		1786		1781							16989	
<b>MUNICIPAL INTERSTATE</b>																											
2020	197	2.6%	219	10.1%	182	-19.5%	135	-43.8%	167	-31.3%	203	-20.1%	211	-14.2%	221	-12.3%	212	-12.0%	211	-13.2%						1958	-16.2%
2019	192		199		226		240		243		254		246		252		241		243							2336	
<b>MUNICIPAL PRIMARY</b>																											
2020	263	2.3%	288	7.1%	246	-16.3%	207	-35.5%	253	-23.3%	299	-11.8%	306	-7.3%	305	-8.4%	292	-8.5%	292	-8.2%						2751	-11.5%
2019	257		269		294		321		330		339		330		333		319		318							3110	
<b>MUNICIPAL STREETS</b>																											
2020	509	0.8%	564	3.1%	471	-17.8%	399	-37.1%	473	-23.7%	532	-12.8%	520	-10.3%	582	-5.7%	574	-7.7%	567	-10.6%						5191	-12.6%
2019	505		547		573		634		620		610		580		617		622		634							5942	
<b>MUNICIPAL SUBTOTAL</b>																											
2020	969	1.6%	1071	5.5%	899	-17.7%	741	-38.0%	893	-25.1%	1034	-14.0%	1037	-10.3%	1108	-7.8%	1078	-8.8%	1070	-10.5%						9900	-13.1%
2019	954		1015		1093		1195		1193		1203		1156		1202		1182		1195							11388	
<b>STATE TOTAL</b>																											
2020	2313	2.4%	2559	8.8%	2257	-15.4%	1889	-35.4%	2300	-23.6%	2699	-13.1%	2759	-9.1%	2866	-7.1%	2776	-6.5%	2730	-8.3%						25148	-11.4%
2019	2258		2351		2667		2924		3009		3106		3034		3084		2968		2976							28377	

REVISED 6/2020 BY THE ROADWAY ASSET MANAGEMENT SYSTEM (RAMS)

**IOWA DEPARTMENT OF TRANSPORTATION  
ESTIMATED 2020 VEHICLE MILES OF TRAVEL**  
(IN 1,000,000's)

MONTH	RURAL				MUNICIPAL				STATE TOTAL
	INTERSTATE	PRIMARY	SECONDARY	TOTAL	INTERSTATE	PRIMARY	SECONDARY	TOTAL	
JANUARY	349	630	365	1344	197	263	509	969	2313
FEBRUARY	385	696	407	1488	219	288	564	1071	2559
MARCH	364	612	382	1358	182	246	471	899	2257
APRIL	265	503	380	1148	135	207	399	741	1889
MAY	353	621	433	1407	167	253	473	893	2300
JUNE	443	736	486	1665	203	299	532	1034	2699
JULY	478	752	492	1722	211	306	520	1037	2759
AUGUST	494	772	492	1758	221	305	582	1108	2866
SEPTEMBER	461	753	484	1698	212	292	574	1078	2776
OCTOBER	442	735	483	1660	211	292	567	1070	2730
NOVEMBER									
DECEMBER									
<b>SUBTOTAL</b>	<b>4034</b>	<b>6810</b>	<b>4404</b>	<b>15248</b>	<b>1958</b>	<b>2751</b>	<b>5191</b>	<b>9900</b>	<b>25148</b>

**COMPARISON OF THE MONTHLY AVERAGE DAILY TRAFFIC (MADT) FOR 2020 AND 2019  
AND ANNUAL AVERAGE DAILY TRAFFIC (AADT)**

**RURAL INTERSTATE**

LOCATION AND STATION NUMBER		JAN.	FEB.	MARCH	APRIL	MAY	JUNE	JULY	AUG.	SEPT.	OCT.	NOV.	DEC.	ANNUAL
		MADT	MADT	MADT	MADT	MADT	MADT	MADT	MADT	MADT	MADT	MADT	MADT	MADT
I 29 2.0 MI NORTH OF JCT. I 680 HONEY CREEK 100-78	2020	16931	19062	16942	12940	16386	19822	22043	22111	21267	20097			
	2019	17810	17326	NO DATA	NO DATA	NO DATA	NO DATA	NO DATA	23732	NO DATA	NO DATA	NO DATA	19645	NO AADT
	%	-4.94%	10.02%						-6.83%					
I 29 7.0 MI SOUTH OF US 34 PACIFIC JUNCTION 102-65	2020	NO DATA	NO DATA	9341	6907	9045	11172	12860	13096	12860	12430			
	2019	10450	10232	NO DATA	NO DATA	NO DATA	NO DATA	NO DATA	NO DATA	NO DATA	NO DATA	NO DATA	NO DATA	NO AADT
	%													
I 80 1.0 MI WEST OF US 63 GRINNELL 103-79	2020	21095	23406	21998	15761	21199	26829	29738	30718	28094	26991			
	2019	20444	21409	26200	28005	30852	33576	34026	34922	31273	30541	27698	26265	28414
	%	3.18%	9.33%	-16.04%	-43.72%	-31.29%	-20.09%	-12.60%	-12.04%	-10.17%	-11.62%			
I 35 3.0 MI NORTH OF IA 175 JEWELL 104-40	2020	18257	20857	18993	12913	17868	22072	24299	24821	23330	22568			
	2019	18203	18989	23767	25088	26778	28030	28368	29472	NO DATA	26599	25008	24101	24908
	%	0.30%	9.84%	-20.09%	-48.53%	-33.27%	-21.26%	-14.34%	-15.78%		-15.15%			
I 29 3.8 MI SOUTH OF IA 175 ONAWA 105-67	2020	10656	11928	10786	7611	10265	13366	15268	15137	14232	13249			
	2019	11034	10883	NO DATA	NO DATA	NO DATA	NO DATA	NO DATA	16662	NO DATA	NO DATA	NO DATA	12675	NO AADT
	%	-3.43%	9.60%						-9.15%					
I 35 0.6 MI NORTH OF IA 2 LEON 106-27	2020	11247	12174	12200	8347	11204	13495	14696	14261	13955	14129			
	2019	11051	10848	14930	15090	15541	16537	16905	16084	14674	15331	14635	14218	14590
	%	1.77%	12.22%	-18.29%	-44.69%	-27.91%	-18.40%	-13.07%	-11.33%	-4.90%	-7.84%			
I 35 3.0 MI NORTH OF CO RD B20 HANLONTOWN 109-17	2020	15557	16828	15963	10972	15312	18948	20660	20962	19924	19102			
	2019	NO DATA	NO DATA	NO DATA	NO DATA	NO DATA	NO DATA	25562	25245	22549	22007	19170	19348	21581
	%							-19.18%	-16.97%	-11.64%	-13.20%			
I 80 3.6 MI EAST OF JCT I 880 SHELBY 110-78	2020	18678	19882	19462	15231	20129	24365	26723	28244	26643	25089			
	2019	18275	18376	23985	27031	28276	30942	30232	29665	27301	25900	22794	22386	24999
	%	2.21%	8.20%	-18.86%	-43.65%	-28.81%	-21.26%	-11.61%	-4.79%	-2.41%	-3.13%			
I 80 2.0 MI EAST OF IA 149 WILLIAMSBURG 111-48	2020	25284	28153	26000	19306	24570	31354	34118	35376	32647	31555			
	2019	24270	25663	31231	32995	36084	38823	39017	40381	36815	35212	32508	31573	33414
	%	4.18%	9.70%	-16.75%	-41.49%	-31.91%	-19.24%	-12.56%	-12.39%	-11.32%	-10.39%			
I 380 3.8 MI NORTH OF IA 150 BRANDON 113-06	2020	14099	15713	14015	10116	13218	16579	17483	18734	17227	16665			
	2019	13643	14574	17713	18604	NO DATA	20083	19993	19880	18730	18655	17722	16911	17725
	%	3.34%	7.82%	-20.88%	-45.62%		-17.45%	-12.55%	-5.76%	-8.02%	-10.67%			
I 80 2.0 MI EAST OF US 71 ATLANTIC 115-15	2020	16027	17247	17170	12783	17272	22056	24830	25000	23268	21655			
	2019	15820	15640	20262	22222	24410	26765	27149	26476	23996	22803	20169	19575	21747
	%	1.31%	10.27%	-15.26%	-42.48%	-29.24%	-17.59%	-8.54%	-5.57%	-3.03%	-5.03%			



**COMPARISON OF THE MONTHLY AVERAGE DAILY TRAFFIC (MADT) FOR 2020 AND 2019  
AND ANNUAL AVERAGE DAILY TRAFFIC (AADT)**

**RURAL INTERSTATE**

LOCATION AND STATION NUMBER		JAN. MADT	FEB. MADT	MARCH MADT	APRIL MADT	MAY MADT	JUNE MADT	JULY MADT	AUG. MADT	SEPT. MADT	OCT. MADT	NOV. MADT	DEC. MADT	ANNUAL AADT
<b>I 80 0.8 MI WEST OF JORDAN CREEK PARKWAY WAUKEE 116-25</b> MONTHLY AVERAGE DAILY TRAFFIC (MADT) VARIATIONS FOR SITE #116 ARE NOW INCLUDED IN THE MUNICIPAL INTERSTATE GROUP														
<b>I 80 1.8 MI EAST OF EAST JCT. I 35/80/235 ALTOONA 117-77</b> MONTHLY AVERAGE DAILY TRAFFIC (MADT) VARIATIONS FOR SITE #117 ARE NOW INCLUDED IN THE MUNICIPAL INTERSTATE GROUP														
I 80 1.5 MI EAST OF MIDDLE ROAD LECLAIRE 119-82	2020	NO DATA	NO DATA	NO DATA	NO DATA	NO DATA	NO DATA	NO DATA	NO DATA	NO DATA	NO DATA	NO DATA	NO DATA	NO AADT
	2019	NO DATA	NO DATA	NO DATA	NO DATA	NO DATA	NO DATA	NO DATA	NO DATA	NO DATA	NO DATA	NO DATA	NO DATA	NO AADT
	%													
I 80 2.5 MI EAST OF CO RD X40 TIPTON 120-16	2020	28298	30842	28559	20813	27500	34671	37322	38979	35907	34958			
	2019	26707	28476	34160	35710	38527	42391	42395	42816	38507	38130	35080	33872	36045
	%	5.96%	8.31%	-16.40%	-41.72%	-28.62%	-18.21%	-11.97%	-8.96%	-6.75%	-8.32%			
I 35 2.0 MI NORTH OF CO RD R75 DOWS 121-99	2020	11568	12628	12308	8414	11887	14907	16235	16127	15159	14553			
	2019	11742	11833	15212	16029	17639	18859	19566	19607	17205	17059	15193	14946	16060
	%	-1.48%	6.72%	-19.09%	-47.51%	-32.61%	-20.96%	-17.02%	-17.75%	-11.89%	-14.69%			
I 35 1.0 MI NORTH OF IA 92 CUMMING 122-92	2020	19348	21102	19621	14640	18695	22601	23653	23456	22898	23293			
	2019	18551	18822	23517	24803	25369	26379	26411	26632	24287	24971	23872	23142	23792
	%	4.30%	12.11%	-16.57%	-40.97%	-26.31%	-14.32%	-10.44%	-11.93%	-5.72%	-6.72%			
I 80 4.8 MI EAST OF EAST JCT. US 65 MITCHELLVILLE 123-77	2020	30617	34096	30872	23608	30345	37343	40406	41998	39064	37909			
	2019	NO DATA	NO DATA	NO DATA	NO DATA	NO DATA	NO DATA	NO DATA	46310	42218	41573	38244	37021	NO AADT
	%								-9.31%	-7.47%	-8.81%			
I 880 6.4 MI WEST OF I 80 BEEBEETOWN 124-78	2020	4185	4726	4240	3198	4128	5303	6023	6031	5619	5298			
	2019	NO DATA	NO DATA	NO DATA	NO DATA	NO DATA	NO DATA	NO DATA	6474	5861	5725	5033	5070	NO AADT
	%								-6.84%	-4.13%	-7.46%			
<b>I 380 6.0 MI NORTH OF I 80 NORTH LIBERTY 125-52</b> MONTHLY AVERAGE DAILY TRAFFIC (MADT) VARIATIONS FOR SITE #125 ARE NOW INCLUDED IN THE MUNICIPAL INTERSTATE GROUP														
I 29 9.0 MI SOUTH OF IA 2 HAMBURG 126-36	2020	10969	NO DATA	NO DATA	NO DATA	NO DATA	NO DATA	NO DATA	15919	15823	15117			
	2019	10533	10620	NO DATA	NO DATA	NO DATA	NO DATA	NO DATA	NO DATA	NO DATA	NO DATA	NO DATA	NO DATA	NO AADT
	%	4.14%												
<b>TOTAL RURAL INTERSTATE</b>	<b>2020</b>	<b>222457</b>	<b>232994</b>	<b>190326</b>	<b>138324</b>	<b>170324</b>	<b>228929</b>	<b>269757</b>	<b>361955</b>	<b>280405</b>	<b>293765</b>			
	<b>2019</b>	<b>218083</b>	<b>212839</b>	<b>230977</b>	<b>245577</b>	<b>243476</b>	<b>282385</b>	<b>309624</b>	<b>404358</b>	<b>303416</b>	<b>324506</b>			
	<b>%</b>	<b>2.01%</b>	<b>9.47%</b>	<b>-17.60%</b>	<b>-43.67%</b>	<b>-30.04%</b>	<b>-18.93%</b>	<b>-12.88%</b>	<b>-10.49%</b>	<b>-7.58%</b>	<b>-9.47%</b>			

**COMPARISON OF THE MONTHLY AVERAGE DAILY TRAFFIC (MADT) FOR 2020 AND 2019  
AND ANNUAL AVERAGE DAILY TRAFFIC (AADT)**

**RURAL PRIMARY**

<b>LOCATION AND STATION NUMBER</b>		<b>JAN. MADT</b>	<b>FEB. MADT</b>	<b>MARCH MADT</b>	<b>APRIL MADT</b>	<b>MAY MADT</b>	<b>JUNE MADT</b>	<b>JULY MADT</b>	<b>AUG. MADT</b>	<b>SEPT. MADT</b>	<b>OCT. MADT</b>	<b>NOV. MADT</b>	<b>DEC. MADT</b>	<b>ANNUAL AADT</b>
US 65 2.7 MI NORTH OF IA 3 HAMPTON 201-35	2020	2540	2736	2514	NO DATA	NO DATA	NO DATA	NO DATA	NO DATA	NO DATA	2596			
	2019	2446	2506	2903	3142	3304	3271	3102	3123	3102	3070	2855	2800	2947
	%	3.84%	9.18%	-13.40%							-15.44%			
US 71 2.0 MI NORTH OF IA 44 HAMLIN 202-05	2020	2802	3178	2783	2551	2811	3320	3424	3406	3527	3287			
	2019	2827	2764	3074	3764	3765	3885	3676	3512	3536	3547	3402	3338	3413
	%	-0.88%	14.98%	-9.47%	-32.23%	-25.34%	-14.54%	-6.86%	-3.02%	-0.25%	-7.33%			
US 75 3.1 MI NORTH OF CO RD C60 HINTON 204-75	2020	12547	13948	12217	10073	11524	14542	14543	14720	14254	13740			
	2019	12869	12577	14082	14624	15334	15773	15876	15425	14669	14691	13564	14062	14412
	%	-2.50%	10.90%	-13.24%	-31.12%	-24.85%	-7.80%	-8.40%	-4.57%	-2.83%	-6.47%			
US 218 1.7 MI SOUTH OF IA 78 SWEDESBURG 205-44	2020	10992	12253	10999	8232	10387	12303	12616	12911	12462	12908			
	2019	10153	11231	13211	13809	14072	14442	14321	14598	14046	14215	13252	13239	13362
	%	8.26%	9.10%	-16.74%	-40.39%	-26.19%	-14.81%	-11.91%	-11.56%	-11.28%	-9.19%			
US 30 AT BOONE/STORY CO LINE NAPIER 206-85	2020	13577	15023	12499	10473	12626	14469	14558	15536	15357	14710			
	2019	12884	13493	14742	16143	16050	16352	16155	16608	16745	16487	15341	14904	15408
	%	5.38%	11.34%	-15.22%	-35.12%	-21.33%	-11.52%	-9.89%	-6.45%	-8.29%	-10.78%			
US 18 2.2 MI EAST OF US 169 ALGONA 207-55	2020	2703	2854	2541	2502	3004	3428	3560	3261	3413	3312			
	2019	2726	2783	3057	3324	3518	3733	3817	3620	3620	3446	3218	3046	3288
	%	-0.84%	2.55%	-16.88%	-24.73%	-14.61%	-8.17%	-6.73%	-9.92%	-5.72%	-3.89%			
US 6 3.0 MI EAST OF CO V66 MARENGO 208-48	2020	2749	3028	2701	2404	2897	3313	3330	3451	3302	3273			
	2019	2872	2868	3310	3585	3618	3591	3644	3510	3483	3285	3132	3074	3296
	%	-4.28%	5.58%	-18.40%	-32.94%	-19.93%	-7.74%	-8.62%	-1.68%	-5.20%	-0.37%			
US 67 1.5 MI SOUTH OF CO RD F45 PRINCETON 209-82	2020	3165	3498	3251	3060	3740	4317	4264	NO DATA	NO DATA	3871			
	2019	3149	3475	3826	4167	4088	4253	4438	4521	4210	4128	3665	3556	3901
	%	0.51%	0.66%	-15.03%	-26.57%	-8.51%	1.50%	-3.92%			-6.23%			
US 18 2.4 MI EAST OF IA 60 SHELDON 210-71	2020	3745	3944	3395	2842	3226	3762	3639	3558	4212	4010			
	2019	3633	3561	3889	4181	4200	4503	4549	4454	4767	4314	4045	4044	4162
	%	3.08%	10.76%	-12.70%	-32.03%	-23.19%	-16.46%	-20.00%	-20.12%	-11.64%	-7.05%			

**COMPARISON OF THE MONTHLY AVERAGE DAILY TRAFFIC (MADT) FOR 2020 AND 2019  
AND ANNUAL AVERAGE DAILY TRAFFIC (AADT)**

**RURAL PRIMARY**

<b>LOCATION AND STATION NUMBER</b>		<b>JAN. MADT</b>	<b>FEB. MADT</b>	<b>MARCH MADT</b>	<b>APRIL MADT</b>	<b>MAY MADT</b>	<b>JUNE MADT</b>	<b>JULY MADT</b>	<b>AUG. MADT</b>	<b>SEPT. MADT</b>	<b>OCT. MADT</b>	<b>NOV. MADT</b>	<b>DEC. MADT</b>	<b>ANNUAL AADT</b>
IA 92 0.6 MI WEST OF CO RD V45 SIGOURNEY 212-54	2020	2015	2285	2033	1976	2354	2651	2609	2718	2708	2684			
	2019	1941	2102	2374	2637	2763	2776	2755	2760	2617	2640	2456	2382	<b>2499</b>
	%	3.81%	8.71%	-14.36%	-25.07%	-14.80%	-4.50%	-5.30%	-1.52%	3.48%	1.67%			
US 30 1.8 MI EAST OF US 65 COLO 213-85	2020	5857	6696	5603	4310	5519	6769	6949	7949	7282	7006			
	2019	5489	5710	6781	7453	7577	7699	7523	7945	7710	7725	7133	6822	<b>7094</b>
	%	6.70%	17.27%	-17.37%	-42.17%	-27.16%	-12.08%	-7.63%	0.05%	-5.55%	-9.31%			
US 61 3.8 MI NORTH OF US 34 BURLINGTON 214-29	2020	5721	6261	5698	4962	5944	7055	7018	6761	6751	6765			
	2019	5420	6069	6621	6982	7226	7494	7370	7113	7050	7024	6626	6527	<b>6758</b>
	%	5.55%	3.16%	-13.94%	-28.93%	-17.74%	-5.86%	-4.78%	-4.95%	-4.24%	-3.69%			
US 34/169 2.5 MI EAST OF WEST JCT US 169 AFTON 216-88	2020	3044	3394	2967	2628	3232	3673	3680	3646	3661	3633			
	2019	2956	3128	3389	3867	4004	4039	3882	3805	3880	3861	3612	3516	<b>3643</b>
	%	2.98%	8.50%	-12.45%	-32.04%	-19.28%	-9.06%	-5.20%	-4.18%	-5.64%	-5.91%			
IA 122 2.5 MI EAST OF I 35 CLEAR LAKE 217-17	2020	11670	12569	10882	9833	12486	14057	13546	13627	13036	12739			
	2019	11461	12108	13143	13863	14479	15048	15005	14627	13489	13421	12839	13604	<b>13594</b>
	%	1.82%	3.81%	-17.20%	-29.07%	-13.76%	-6.59%	-9.72%	-6.84%	-3.36%	-5.08%			
IA 44 0.2 MI WEST OF US 169 ADEL 218-25	2020	3084	3379	3113	3065	3738	4369	4371	4261	4084	3829			
	2019	2946	2878	3372	3900	4139	4489	4628	4433	4129	4100	3717	3642	<b>3834</b>
	%	4.68%	17.41%	-7.68%	-21.41%	-9.69%	-2.67%	-5.55%	-3.88%	-1.09%	-6.61%			
US 34 1.0 MI WEST OF I 35 OSCEOLA 219-20	2020	4051	4504	3950	3551	4228	4762	4727	4781	4781	4774			
	2019	3944	4197	4453	4977	5113	5224	5080	5078	5098	5024	4812	4546	<b>4762</b>
	%	2.71%	7.31%	-11.30%	-28.65%	-17.31%	-8.84%	-6.95%	-5.85%	-6.22%	-4.98%			
US 52 1.0 MI NORTH OF US 18 POSTVILLE 220-03	2020	1290	1374	1257	1175	1495	1606	1583	1594	1544	1548			
	2019	1194	1197	1437	1565	1712	1653	1619	1686	1676	1636	1528	1432	<b>1515</b>
	%	8.04%	14.79%	-12.53%	-24.92%	-12.68%	-2.84%	-2.22%	-5.46%	-7.88%	-5.38%			
IA 9 2.5 MI WEST OF CO RD N52 ARMSTRONG 221-32	2020	1315	1357	1323	1258	1496	1643	1669	1654	1621	1604			
	2019	1325	1293	1506	1616	1741	1891	1945	1916	1838	1787	1605	1410	<b>1622</b>
	%	-0.75%	4.95%	-12.15%	-22.15%	-14.07%	-13.11%	-14.19%	-13.67%	-11.81%	-10.24%			
IA 3 0.3 MI WEST OF CO RD P66 HUMBOLDT 222-46	2020	1643	1764	1644	1489	1708	1954	1953	1987	2050	2006			
	2019	1536	1539	1776	1934	2060	2119	2113	2053	2054	2058	1841	1833	<b>1900</b>
	%	6.97%	14.62%	-7.43%	-23.01%	-17.09%	-7.79%	-7.57%	-3.21%	-0.19%	-2.53%			

**COMPARISON OF THE MONTHLY AVERAGE DAILY TRAFFIC (MADT) FOR 2020 AND 2019  
AND ANNUAL AVERAGE DAILY TRAFFIC (AADT)**

**RURAL PRIMARY**

<b>LOCATION AND STATION NUMBER</b>		<b>JAN. MADT</b>	<b>FEB. MADT</b>	<b>MARCH MADT</b>	<b>APRIL MADT</b>	<b>MAY MADT</b>	<b>JUNE MADT</b>	<b>JULY MADT</b>	<b>AUG. MADT</b>	<b>SEPT. MADT</b>	<b>OCT. MADT</b>	<b>NOV. MADT</b>	<b>DEC. MADT</b>	<b>ANNUAL AADT</b>
IA 48 4.0 MI SOUTH OF IA 92 GRISWOLD 223-15	2020 2019 %	1051 1023 2.74%	1134 1050 8.00%	1015 1185 -14.35%	954 1401 -31.91%	1057 1385 -23.68%	1243 1338 -7.10%	1160 1227 -5.46%	1152 1259 -8.50%	1252 1327 -5.65%	1250 1380 -9.42%		1289 1182	<b>1245</b>
US 59 0.5 MI SOUTH OF CO RD F16 DEFIANCE 224-83	2020 2019 %	2341 2271 3.08%	2594 2217 17.00%	2294 2284 0.44%	2100 <b>NO DATA</b>	2351 3320 -29.19%	2721 3142 -13.40%	2737 3055 -10.41%	<b>NO DATA</b> 3034	2780 2976 -6.59%	2599 2934 -11.42%		2744 2696	<b>2777</b>
US 18 3.8 MI EAST OF CO RD W14 WEST UNION 226-33	2020 2019 %	1993 1941 2.68%	2194 1976 11.03%	1968 2331 -15.57%	1910 2542 -24.86%	2393 2746 -12.86%	2745 2812 -2.38%	2849 2868 -0.66%	2796 2831 -1.24%	2796 2769 0.98%	2670 2718 -1.77%		2375 2316	<b>2491</b>
IA 117 2.5 MI SOUTH OF US 65 MINGO 228-50	2020 2019 %	711 632 12.50%	814 647 25.81%	733 799 -8.26%	727 955 -23.87%	825 1007 -18.07%	931 1070 -12.99%	917 1022 -10.27%	920 995 -7.54%	849 1023 -17.01%	842 1017 -17.21%		941 867	<b>908</b>
IA 78 1.2 MI WEST OF CO RD X23 WINFIELD 229-44	2020 2019 %	670 601 11.48%	740 669 10.61%	586 720 -18.61%	580 820 -29.27%	753 815 -7.61%	931 944 -1.38%	894 870 2.76%	872 883 -1.25%	857 868 -1.27%	846 857 -1.28%		797 753	<b>793</b>
US 169 3.5 MI SOUTH OF SOUTH JCT IA 92 WINTERSET 230-61	2020 2019 %	1378 1351 2.00%	1523 1409 8.09%	1438 1587 -9.39%	1414 1863 -24.10%	1736 1847 -6.01%	1827 1828 -0.05%	1789 1792 -0.17%	1801 1678 7.33%	1784 1688 5.69%	1802 1726 4.40%		1640 1639	<b>1667</b>
IA 148 9.3 MI NORTH OF IA 92 ANITA 231-15	2020 2019 %	748 746 0.27%	827 735 12.52%	719 863 -16.69%	652 986 -33.87%	793 1063 -25.40%	1018 1044 -2.49%	981 980 0.10%	978 983 -0.51%	1008 1004 0.40%	987 967 2.07%		961 885	<b>927</b>
IA 110 1.5 MI SOUTH OF CO RD C65 SCHALLER 233-11	2020 2019 %	1291 1294 -0.23%	1402 1229 14.08%	1258 1394 -9.76%	1137 1479 -23.12%	1250 1504 -16.89%	1301 1539 -15.46%	1392 1539 -9.55%	1501 1523 -1.44%	1610 1501 7.26%	1605 1515 5.94%		1433 1398	<b>1440</b>
IA 12 2.5 MI NORTH OF CO RD K18 AKRON 234-75	2020 2019 %	1076 1073 0.28%	1182 1053 12.25%	1054 1188 -11.28%	1115 1287 -13.36%	1199 1413 -15.15%	1384 1401 -1.21%	1369 1391 -1.58%	1363 1420 -4.01%	1404 1369 2.56%	1332 1347 -1.11%		1206 1162	<b>1261</b>
IA 143 3.4 MI SOUTH OF IA 10 MARCUS 235-71	2020 2019 %	866 893 -3.02%	943 857 10.04%	810 933 -13.18%	780 1136 -31.34%	908 1159 -21.66%	1042 1203 -13.38%	1044 1144 -8.74%	960 1231 -22.01%	994 1231 -19.25%	1050 1184 -11.32%		1030 977	<b>1067</b>

**COMPARISON OF THE MONTHLY AVERAGE DAILY TRAFFIC (MADT) FOR 2020 AND 2019  
AND ANNUAL AVERAGE DAILY TRAFFIC (AADT)**

**RURAL PRIMARY**

<b>LOCATION AND STATION NUMBER</b>		<b>JAN. MADT</b>	<b>FEB. MADT</b>	<b>MARCH MADT</b>	<b>APRIL MADT</b>	<b>MAY MADT</b>	<b>JUNE MADT</b>	<b>JULY MADT</b>	<b>AUG. MADT</b>	<b>SEPT. MADT</b>	<b>OCT. MADT</b>	<b>NOV. MADT</b>	<b>DEC. MADT</b>	<b>ANNUAL AADT</b>
US 71 5.3 MI SOUTH OF US 20 SAC CITY 236-81	2020	1393	1519	1359	1295	1473	2077	1843	1864	1795	1729			
	2019	1365	1405	1624	1805	1990	2134	1986	1937	1853	1729	1666	1594	<b>1735</b>
	%	2.05%	8.11%	-16.32%	-28.25%	-25.98%	-2.67%	-7.20%	-3.77%	-3.13%	0.00%			
IA 149 2.1 MI NORTH OF IA 78 MARTINSBURG 238-54	2020	1054	1184	1075	984	1113	NO DATA	NO DATA	NO DATA	NO DATA	NO DATA			
	2019	NO DATA	NO DATA	NO DATA	NODATA	NO DATA	NO DATA	1269	1267	1313	1348	1274	1228	<b>1248</b>
	%													
IA 2 3.0 MI EAST OF US 275 SIDNEY 240-36	2020	1706	1838	1616	1432	1670	1866	1863	1928	1995	1976			
	2019	1696	1742	1852	NODATA	2176	NO DATA	NO DATA	2031	2040	2030	1880	1837	<b>1907</b>
	%	0.59%	5.51%	-12.74%		-23.25%			-5.07%	-2.21%	-2.66%			
IA 13 6.3 MI SOUTH OF US 20 RYAN 241-28	2020	3689	4032	3526	3088	4184	4860	4804	4922	4609	4591			
	2019	3412	3579	4076	4538	4981	5292	5146	5187	4933	5014	4570	4437	<b>4576</b>
	%	8.12%	12.66%	-13.49%	-31.95%	-16.00%	-8.16%	-6.65%	-5.11%	-6.57%	-8.44%			
US 61 3.8 MI NORTH OF CO RD F41 ELDRIDGE 242-82	2020	15485	16861	14358	11326	14237	17605	17889	18268	17719	17277			
	2019	14310	15798	18040	18542	18908	19663	19435	19934	18944	19067	17661	17467	<b>18059</b>
	%	8.21%	6.73%	-20.41%	-38.92%	-24.70%	-10.47%	-7.95%	-8.36%	-6.47%	-9.39%			
US 30 0.3 MI EAST OF CO RD Z24 DEWITT 243-23	2020	8706	9444	8208	6819	8288	9768	9743	9833	9884	9953			
	2019	8111	9004	9923	10299	10415	10800	10546	11140	10394	10383	9887	9813	<b>10029</b>
	%	7.34%	4.89%	-17.28%	-33.79%	-20.42%	-9.56%	-7.61%	-11.73%	-4.91%	-4.14%			
IA 1 0.8 MI SOUTH OF CO RD F67 KALONA 244-52	2020	5041	5502	4727	4146	5144	5537	5408	5498	NO DATA	5436			
	2019	4699	5137	5770	6347	6603	6605	6383	6368	6217	6223	5922	5711	<b>5960</b>
	%	7.28%	7.11%	-18.08%	-34.68%	-22.10%	-16.17%	-15.27%	-13.66%					
US 20 1.5 MI EAST OF CO RD V62 JESUP 245-07	2020	9059	10000	8588	6526	8402	10081	10570	10912	10741	10513			
	2019	8645	9361	10553	11083	11676	11839	11873	11987	11628	11455	10765	10538	<b>10897</b>
	%	4.79%	6.83%	-18.62%	-41.12%	-28.04%	-14.85%	-10.97%	-8.97%	-7.63%	-8.22%			
IA 141 1.0 MI EAST OF WILLIS AVE PERRY 246-25	2020	8716	9970	8407	7172	8200	9649	9659	10121	9624	9526			
	2019	8547	8771	9698	10710	10776	10840	10547	10760	10389	10413	10069	9950	<b>10102</b>
	%	1.98%	13.67%	-13.31%	-33.03%	-23.90%	-10.99%	-8.42%	-5.94%	-7.36%	-8.52%			
US 20 3.0 MI EAST OF EAST JCT IA 17 WEBSTER CITY 247-40	2020	8432	9463	8307	6593	8255	9715	10649	10812	10226	9916			
	2019	7858	7994	9521	10487	10994	11548	11650	11914	11151	10999	10595	10232	<b>10393</b>
	%	7.30%	18.38%	-12.75%	-37.13%	-24.91%	-15.87%	-8.59%	-9.25%	-8.30%	-9.85%			

**COMPARISON OF THE MONTHLY AVERAGE DAILY TRAFFIC (MADT) FOR 2020 AND 2019  
AND ANNUAL AVERAGE DAILY TRAFFIC (AADT)**

**RURAL PRIMARY**

<b>LOCATION AND STATION NUMBER</b>		<b>JAN. MADT</b>	<b>FEB. MADT</b>	<b>MARCH MADT</b>	<b>APRIL MADT</b>	<b>MAY MADT</b>	<b>JUNE MADT</b>	<b>JULY MADT</b>	<b>AUG. MADT</b>	<b>SEPT. MADT</b>	<b>OCT. MADT</b>	<b>NOV. MADT</b>	<b>DEC. MADT</b>	<b>ANNUAL AADT</b>
IA 21 2.8 MI NORTH OF US 6 BELLE PLAINE 248-48	2020 2019 %	926 874 5.95%	1057 896 17.97%	966 1073 -9.97%	911 1190 -23.45%	1105 1244 -11.17%	1211 1253 -3.35%	1248 1233 1.22%	1287 1284 0.23%	1263 1248 1.20%	1253 1265 -0.95%	1185	1114	<b>1150</b>
US 218 4.3 MI SOUTH OF IA 1 HILLS 249-52	2020 2019 %	18127 16959 6.89%	20275 18547 9.32%	16564 21324 -22.32%	11868 22140 -46.40%	15405 22473 -31.45%	19815 23059 -14.07%	20016 22647 -11.62%	22512 22837 -1.42%	21768 22249 -2.16%	20402 22303 -8.52%	21203	21317	<b>21406</b>
US 65 2.1 MI NORTH OF IA 163 PLEASANT HILL 250-77	<b>MONTHLY AVERAGE DAILY TRAFFIC (MADT) VARIATIONS FOR SITE #250 ARE NOW INCLUDED IN THE MUNICIPAL PRIMARY GROUP</b>													
US 18/63 0.5 MI SOUTH OF CO RD B54 NEW HAMPTON 252-19	2020 2019 %	5065 4750 6.63%	5455 4847 12.54%	4874 5767 -15.48%	3934 6100 -35.51%	5114 6458 -20.81%	5985 6669 -10.26%	6026 6440 -6.43%	6129 6569 -6.70%	5920 6346 -6.71%	5977 6433 -7.09%	6016	5841	<b>5997</b>
US 218 3.5 MI SOUTH OF CO RD T64 CHARLES CITY 253-34	2020 2019 %	7314 7478 -2.19%	8074 7524 7.31%	7446 9261 -19.60%	5695 9762 -41.66%	7415 10564 -29.81%	8994 11141 -19.27%	9384 11480 -18.26%	9763 11061 -11.73%	9237 10167 -9.15%	8729 9834 -11.24%	9218	8919	<b>9594</b>
IA 60 2.5 MI NORTH OF IA 9 SIBLEY 254-72	2020 2019 %	3437 3428 0.26%	3746 3344 12.02%	3502 3830 -8.56%	2760 3954 -30.20%	3415 4580 -25.44%	4135 4733 -12.63%	4483 4845 -7.47%	4742 4707 0.74%	4584 4365 5.02%	4116 4287 -3.99%	3934	4006	<b>4147</b>
US 20 1.0 MI EAST OF US 65 IOWA FALLS 255-42	2020 2019 %	7558 7100 6.45%	8575 7285 17.71%	7588 9042 -16.08%	5436 9722 -44.09%	7169 10241 -30.00%	8917 10348 -13.83%	9703 10310 -5.89%	10030 10896 -7.95%	9524 10363 -8.10%	9397 10157 -7.48%	9975	9432	<b>9555</b>
US 18 3.3 MI EAST OF I 35 MASON CITY 256-17	2020 2019 %	6321 6331 -0.16%	7026 6557 7.15%	6301 7942 -20.66%	4941 8621 -42.69%	6498 9312 -30.22%	8108 10071 -19.49%	8428 10543 -20.06%	8655 10214 -15.26%	8275 9269 -10.72%	7747 8884 -12.80%	8254	7904	<b>8555</b>
US 20 3.6 MI WEST OF WEST JCT US 59 HOLSTEIN 257-47	2020 2019 %	4345 3826 13.57%	4848 3836 26.38%	4335 4417 -1.86%	3626 5278 -31.30%	4311 5552 -22.35%	5356 5883 -8.96%	5732 5651 1.43%	5925 5925 0.00%	5830 5859 -0.49%	5663 5691 -0.49%	5341	5223	<b>5213</b>
US 30 0.6 MI EAST OF CO RD V66 BLAIRSTOWN 258-06	2020 2019 %	6638 6210 6.89%	7478 6444 16.05%	6462 7870 -17.89%	5042 8406 -40.02%	6477 8730 -25.81%	7611 8956 -15.02%	8073 8698 -7.19%	8737 8995 -2.87%	8648 8006 8.02%	8519 8361 1.89%	7974	7721	<b>7990</b>

**COMPARISON OF THE MONTHLY AVERAGE DAILY TRAFFIC (MADT) FOR 2020 AND 2019  
AND ANNUAL AVERAGE DAILY TRAFFIC (AADT)**

**RURAL PRIMARY**

<b>LOCATION AND STATION NUMBER</b>		<b>JAN. MADT</b>	<b>FEB. MADT</b>	<b>MARCH MADT</b>	<b>APRIL MADT</b>	<b>MAY MADT</b>	<b>JUNE MADT</b>	<b>JULY MADT</b>	<b>AUG. MADT</b>	<b>SEPT. MADT</b>	<b>OCT. MADT</b>	<b>NOV. MADT</b>	<b>DEC. MADT</b>	<b>ANNUAL AADT</b>
US 30 3.5 MI EAST OF IA 1 LISBON 259-16	2020	NO DATA	NO DATA	NO DATA	NO DATA	NO DATA	NO DATA	NO DATA	NO DATA	NO DATA	NO DATA	NO DATA	NO DATA	
	2019	4496	4825	5603	6202	6386	6570	6276	6233	6043	6300	NO DATA	NO DATA	5893
	%													
US 71 0.6 MI SOUTH OF CO RD J64 BRADDYVILLE 260-73	2020	1875	2141	2007	1726	2159	2400	2335	2305	2275	2268			
	2019	1802	1894	2045	NO DATA	2466	2514	2412	2410	2374	2381	2308	2280	2266
	%	4.05%	13.04%	-1.86%		-12.45%	-4.53%	-3.19%	-4.36%	-4.17%	-4.75%			
US 169 0.9 MI NORTH OF NORTH JCT CO RD C56 FORT DODGE 261-94	2020	4782	5308	4719	4024	4905	5662	5850	5925	5957	5631			
	2019	4853	4860	5618	5963	6208	6267	6198	6138	6132	6061	5561	5632	5772
	%	-1.46%	9.22%	-16.00%	-32.52%	-20.99%	-9.65%	-5.61%	-3.47%	-2.85%	-7.09%			
US 63 1.6 MI SOUTH OF IA 2 BLOOMFIELD 262-26	2020	1733	1921	1854	1573	1993	2145	2291	2221	2132	2090			
	2019	1713	1894	2167	2279	2355	NO DATA	NO DATA	2202	2215	2171	2086	2050	2103
	%	1.17%	1.43%	-14.44%	-30.98%	-15.37%			0.86%	-3.75%	-3.73%			
US 52 0.3 MI EAST OF CO RD X47 GARNAVILLO 263-22	2020	1966	2111	1833	1562	1961	2307	2377	2426	2506	2531			
	2019	1856	1950	2336	2512	2662	2643	2630	2739	2596	2593	2268	2234	2394
	%	5.93%	8.26%	-21.53%	-37.82%	-26.33%	-12.71%	-9.62%	-11.43%	-3.47%	-2.39%			
IA 27 3.0 MI SOUTH OF CO RD W62 ARGYLE 264-56	2020	5507	6056	6370	4598	6006	7165	7470	7230	6937	6866			
	2019	5088	5387	6195	NO DATA	NO DATA	NO DATA	NO DATA	7083	7123	7242	6566	6592	6443
	%	8.24%	12.42%	2.82%					2.08%	-2.61%	-5.19%			
US 61 1.0 MI NORTH OF CO RD E17 MAQUOKETA 265-49	2020	6761	7413	6465	5128	6516	8194	8311	8265	8095	8036			
	2019	6237	6756	8030	8425	8764	9266	9439	9231	8835	8780	8006	7816	8233
	%	8.40%	9.72%	-19.49%	-39.13%	-25.65%	-11.57%	-11.95%	-10.46%	-8.38%	-8.47%			
IA 2 0.8 MI WEST OF US 63 WEST GROVE 266-26	2020	1575	1725	1630	1595	1872	1971	1975	2008	2079	2090			
	2019	1439	1627	1805	1971	1941	NO DATA	NO DATA	1869	1992	1968	1800	1726	1800
	%	9.45%	6.02%	-9.70%	-19.08%	-3.55%			7.44%	4.37%	6.20%			
US 34 3.0 MI WEST OF US 59 EMERSON 267-65	2020	NO DATA	NO DATA	NO DATA	NO DATA	NO DATA	NO DATA	4593	4705	4763	4565			
	2019	3878	4094	4196	NO DATA	NO DATA	NO DATA	NO DATA	NO DATA	NO DATA	NO DATA	NO DATA	NO DATA	NO AADT
	%													
US 30 3.5 MI NE OF NORTH JCT IA 37 DOW CITY 268-24	2020	2609	2856	2501	2252	2451	2886	2924	NO DATA	3134	3032			
	2019	2705	2552	2728	NO DATA	NO DATA	3319	3255	3316	3245	3090	2979	2999	3018
	%	-3.55%	11.91%	-8.32%			-13.05%	-10.17%		-3.42%	-1.88%			

**COMPARISON OF THE MONTHLY AVERAGE DAILY TRAFFIC (MADT) FOR 2020 AND 2019  
AND ANNUAL AVERAGE DAILY TRAFFIC (AADT)**

**RURAL PRIMARY**

<b>LOCATION AND STATION NUMBER</b>		<b>JAN. MADT</b>	<b>FEB. MADT</b>	<b>MARCH MADT</b>	<b>APRIL MADT</b>	<b>MAY MADT</b>	<b>JUNE MADT</b>	<b>JULY MADT</b>	<b>AUG. MADT</b>	<b>SEPT. MADT</b>	<b>OCT. MADT</b>	<b>NOV. MADT</b>	<b>DEC. MADT</b>	<b>ANNUAL AADT</b>
US 30 3.6 MI EAST OF IA 144 GRAND JUNCTION 269-37	2020 2019 %	3652 3463 5.46%	4109 3468 18.48%	3496 3955 -11.61%	2861 4414 -35.18%	3641 4502 -19.12%	4388 4715 -6.94%	4430 4578 -3.23%	4657 4799 -2.96%	4514 4623 -2.36%	4352 4634 -6.09%			<b>4323</b>
US 71 3.6 MI SOUTH OF IA 3 STORM LAKE 270-11	2020 2019 %	2493 2502 -0.36%	2595 2580 0.58%	2303 2956 -22.09%	2003 3024 -33.76%	2566 3331 -22.97%	3034 3626 -16.33%	3326 3698 -10.06%	3328 3588 -7.25%	3215 3516 -8.56%	2825 2966 -4.75%	2818 2684		<b>3049</b>
US 18 4.3 MI EAST OF IA 4 EMMETSBURG 271-74	2020 2019 %	2322 2278 1.93%	2472 2178 13.50%	2204 2706 -18.55%	2028 2870 -29.34%	2493 3080 -19.06%	2946 3499 -15.80%	3028 3523 -14.05%	2856 3599 -20.64%	2805 3550 -20.99%	2840 3233 -12.16%	2867 2621		<b>2948</b>
US 71 5.2 MI SOUTH OF WEST JCT US 6 ATLANTIC 272-15	2020 2019 %	1924 1793 7.31%	2141 1878 14.00%	1976 1988 -0.60%	1843 NO DATA	2114 2637 -19.83%	2486 2694 -7.72%	NO DATA 2486	2374 2484 -4.43%	2327 2504 -7.07%	2325 2423 -4.04%		2294 2270	<b>2308</b>
US 34 3.6 MI EAST OF CO RD 556 RUSSELL 273-59	2020 2019 %	1735 1668 4.02%	1901 1756 8.26%	1782 2010 -11.34%	1633 2230 -26.77%	2014 2310 -12.81%	2296 2415 -4.93%	2331 2499 -6.72%	2340 2339 0.04%	2329 2276 2.33%	2223 2180 1.97%		2066 1991	<b>2124</b>
IA 163 2.6 MI WEST OF CO RD G28 PELLA 274-63	2020 2019 %	10437 9828 6.20%	11924 10649 11.97%	10195 12288 -17.03%	8244 13485 -38.87%	10267 14264 -28.02%	11844 13932 -14.99%	12272 13817 -11.18%	12581 14412 -12.70%	12200 13265 -8.03%	11991 13279 -9.70%		12562 12319	<b>12773</b>
US 20 0.5 MI WEST OF CENTER AVE EPWORTH 275-31	2020 2019 %	12226 11243 8.74%	13320 11808 12.80%	10533 13563 -22.34%	9514 14232 -33.15%	11213 15137 -25.92%	13926 15669 -11.12%	14117 15250 -7.43%	14420 15862 -9.09%	14207 15351 -7.45%	13900 15244 -8.82%		14523 13710	<b>14222</b>
US 63 1.5 MI NORTH OF IA 9 LIME SPRINGS 276-45	2020 2019 %	2901 2684 8.08%	3080 2703 13.95%	2812 3159 -10.98%	2123 3475 -38.91%	2918 3779 -22.78%	3542 3942 -10.15%	3558 3921 -9.26%	3496 3958 -11.67%	3398 3702 -8.21%	3365 3736 -9.93%		3487 3355	<b>3474</b>
US 34 1.1 MI EAST OF IA 16 AGENCY 277-90	2020 2019 %	6856 6951 -1.37%	7902 7644 3.38%	7037 8874 -20.70%	5631 9476 -40.58%	6737 9395 -28.29%	8179 9709 -15.76%	8374 9286 -9.82%	8533 9561 -10.75%	8429 9150 -7.88%	8480 8925 -4.99%		8843 8553	<b>8824</b>

IA 141 0.5 MI NORTH OF IA 44  
GRIMES  
278-77

MONTHLY AVERAGE DAILY TRAFFIC (MADT) VARIATIONS FOR SITE #278 ARE NOW INCLUDED IN THE MUNICIPAL PRIMARY GROUP



**COMPARISON OF THE MONTHLY AVERAGE DAILY TRAFFIC (MADT) FOR 2020 AND 2019  
AND ANNUAL AVERAGE DAILY TRAFFIC (AADT)**

**RURAL PRIMARY**

LOCATION AND STATION NUMBER		JAN. MADT	FEB. MADT	MARCH MADT	APRIL MADT	MAY MADT	JUNE MADT	JULY MADT	AUG. MADT	SEPT. MADT	OCT. MADT	NOV. MADT	DEC. MADT	ANNUAL AADT
IA 13 1.5 MI NORTH OF CO RD C64 DUNDEE 279-28	2020	2011	2135	1866	1479	1731	NO DATA	NO DATA	NO DATA	NO DATA	NO DATA			
	2019	1942	2085	2233	2400	2593	2692	2630	2665	2586	2618	2344	2277	2402
	%	3.55%	2.40%	-16.44%	-38.38%	-33.24%								
IA 2 2.0 MI WEST OF I 35 LEON 280-27	2020	1130	1262	1117	978	1249	1373	1381	1423	1400	1395			
	2019	1027	1085	1210	1406	1439	1456	1389	1449	1472	1436	1402	1342	1343
	%	10.03%	16.31%	-7.69%	-30.44%	-13.20%	-5.70%	-0.58%	-1.79%	-4.89%	-2.86%			
US 151 4.4 MI SOUTH OF IA 38 MONTICELLO 281-53	2020	9906	10892	9217	6995	9306	11683	12268	12626	12012	11829			
	2019	9252	9678	11506	12204	12894	13677	14411	13632	12800	12883	11843	11690	12136
	%	7.07%	12.54%	-19.89%	-42.68%	-27.83%	-14.58%	-14.87%	-7.38%	-6.16%	-8.18%			
US 52 9.5 MI SOUTH OF IA 62 BELLEVUE 282-49	2020	550	632	575	612	723	948	1003	1011	1023	1050			
	2019	504	526	701	791	874	964	1023	965	899	939	692	695	783
	%	9.13%	20.15%	-17.97%	-22.63%	-17.28%	-1.66%	-1.96%	4.77%	13.79%	11.82%			
US 61/218 0.8 MI SOUTH OF N JCT US 61/218 KEOKUK 283-56	2020	7202	7797	7208	6310	7321	8215	7811	7801	7758	7862			
	2019	7110	7974	7830	8286	8606	8610	8567	8666	8595	8454	8001	8058	8210
	%	1.29%	-2.22%	-7.94%	-23.85%	-14.93%	-4.59%	-8.82%	-9.98%	-9.74%	-7.00%			
IA 9 1.0 MI WEST OF 6TH ST LANSING 284-03	2020	1488	1535	1435	1384	1768	1862	1971	1968	1895	1810			
	2019	1573	NO DATA	1948	1974	2232	2342	2385	2391	2016	1993	1672	1737	1981
	%	-5.40%		-26.33%	-29.89%	-20.79%	-20.50%	-17.36%	-17.69%	-6.00%	-9.18%			
US 20 1.3 MI EAST OF IA 4 ROCKWELL CITY 285-13	2020	5576	6229	5676	4514	5823	7152	7789	7728	7199	6762			
	2019	5183	5279	6342	7156	7719	8226	8442	8635	8192	7752	7416	7091	7265
	%	7.58%	18.00%	-10.50%	-36.92%	-24.56%	-13.06%	-7.74%	-10.50%	-12.12%	-12.77%			
US 34 2.0 MI WEST OF I 29 GLENWOOD 286-65	2020	NO DATA	NO DATA	NO DATA	NO DATA	NO DATA	NO DATA	NO DATA	NO DATA	NO DATA	NO DATA	NO DATA	NO DATA	NO AADT
	2019	5997	5978	6515	NO DATA	NO DATA	NO DATA	NO DATA	NO DATA	NO DATA	NO DATA	NO DATA	NO DATA	NO AADT
	%													
US 20 0.6 MI EAST OF US 75 LAWTON 287-97	2020	11283	12390	10917	9598	11128	13188	13587	13645	13055	13062			
	2019	11091	10763	12837	13625	14142	14371	13829	14511	14184	14375	13030	12769	13248
	%	1.73%	15.12%	-14.96%	-29.56%	-21.31%	-8.23%	-1.75%	-5.97%	-7.96%	-9.13%			
US 63 0.5 MI SOUTH OF IA 163 OSKALOOSA 288-62	2020	10331	11630	10432	8617	10646	12148	12368	12414	12058	12032			
	2019	9969	10887	12528	13716	13719	13976	13581	13779	12989	12873	12167	12000	12591
	%	3.63%	6.82%	-16.73%	-37.18%	-22.40%	-13.08%	-8.93%	-9.91%	-7.17%	-6.53%			
US 61 3.3 MI NORTH OF E. JCT. IA 22 & IA 38 MUSCATINE 289-70	2020	10423	11467	9915	7930	9390	11171	11178	11283	11099	11092			
	2019	9658	10733	11599	12451	12627	12855	12188	12517	12255	12430	11664	11373	11800
	%	7.92%	6.84%	-14.52%	-36.31%	-25.64%	-13.10%	-8.29%	-9.86%	-9.43%	-10.76%			
<b>TOTAL</b>	<b>2020</b>	<b>359847</b>	<b>395970</b>	<b>347019</b>	<b>273167</b>	<b>344896</b>	<b>404390</b>	<b>409418</b>	<b>424966</b>	<b>415059</b>	<b>417737</b>			
	<b>2019</b>	<b>344607</b>	<b>359986</b>	<b>411022</b>	<b>422209</b>	<b>449067</b>	<b>456806</b>	<b>450018</b>	<b>458511</b>	<b>441218</b>	<b>450673</b>			
	<b>%</b>	<b>4.42%</b>	<b>10.00%</b>	<b>-15.57%</b>	<b>-35.30%</b>	<b>-23.20%</b>	<b>-11.47%</b>	<b>-9.02%</b>	<b>-7.32%</b>	<b>-5.93%</b>	<b>-7.31%</b>			

NOTE: Numbers in red denote MADT's computed with partial monthly data due to road closures, detours, or insufficient data that were too sporadic to be used in the monthly calculations.

**COMPARISON OF THE MONTHLY AVERAGE DAILY TRAFFIC (MADT) FOR 2020 AND 2019  
AND ANNUAL AVERAGE DAILY TRAFFIC (AADT)**

**RURAL COUNTY - PAVED**

LOCATION AND STATION NUMBER		JAN.	FEB.	MARCH	APRIL	MAY	JUNE	JULY	AUG.	SEPT.	OCT.	NOV.	DEC.	ANNUAL
		MADT	MADT	MADT	MADT	MADT	MADT	MADT	MADT	MADT	MADT	MADT	MADT	AADT
CO RD P14 2.7 MI NORTH OF CO RD E33 CHURDAN 300-37	2020	201	204	196	221	228	275	245	250	267	276			
	2019	214	191	213	277	258	248	246	261	268	315	292	249	253
	%	-6.07%	6.81%	-7.98%	-20.22%	-11.63%	10.89%	-0.41%	-4.21%	-0.37%	-12.38%			
CO RD S14 0.8 MI SOUTH OF CO RD E29 NEVADA 301-85	2020	787	853	847	855	935	1030	1040	1032	1032	1055			
	2019	764	769	897	1053	1108	1132	1050	996	1013	1044	957	881	960
	%	3.01%	10.92%	-5.57%	-18.80%	-15.61%	-9.01%	-0.95%	3.61%	1.88%	1.05%			
CO RD M55 0.2 MI NORTH OF IA 141 MANILLA 302-24	2020	614	722	660	608	666	736	805	NO DATA	NO DATA	879			
	2019	622	606	741	855	870	846	837	824	815	848	783	746	778
	%	-1.29%	19.14%	-10.93%	-28.89%	-23.45%	-13.00%	-3.82%			3.66%			
CO RD K45 2.25 MI SOUTH OF IA 175 ONAWA 303-67	2020	904	983	930	965	1035	1130	1145	1165	1174	1150			
	2019	906	860	955	1159	1197	1286	1249	1182	1186	1250	1110	1016	1100
	%	-0.22%	14.30%	-2.62%	-16.74%	-13.53%	-12.13%	-8.33%	-1.44%	-1.01%	-8.00%			
CO RD V45 3.5 MI NORTH OF IA 92 SIGOURNEY 304-54	2020	NO DATA	NO DATA	NO DATA	NO DATA	NO DATA	NO DATA	NO DATA	760	783	741			
	2019	515	511	669	760	749	748	698	707	NO DATA	NO DATA	NO DATA	NO DATA	670
	%								7.50%					
CO RD E53 1.75 MI EAST OF IA 25 SCRANTON 306-37	2020	400	473	470	473	544	580	586	607	633	601			
	2019	414	389	453	546	562	574	537	554	547	616	559	500	518
	%	-3.38%	21.59%	3.75%	-13.37%	-3.20%	1.05%	9.12%	9.57%	15.72%	-2.44%			
CO RD R38 2.2 MI NORTH OF CO RD C54 CLARION 307-99	2020	1085	1224	1119	1088	1181	1283	1287	1287	1318	1337			
	2019	1086	1059	1211	1408	1460	1537	1447	1448	1452	1465	1369	1255	1332
	%	-0.09%	15.58%	-7.60%	-22.73%	-19.11%	-16.53%	-11.06%	-11.12%	-9.23%	-8.74%			
CO RD N32 1.6 MI NORTH OF IA 9 ESTHERVILLE 308-32	2020	256	285	322	363	385	405	403	385	408	426			
	2019	249	212	283	346	373	395	373	381	365	413	362	296	329
	%		34.43%	13.78%	4.91%	3.22%	2.53%	8.04%	1.05%	11.78%	3.15%			
CO RD K52 1.5 MI SOUTH OF US 18 HULL 309-84	2020	1246	1452	1226	1181	1391	1532	1522	1580	1565	1575			
	2019	1265	1177	1268	NO DATA	1737	1538	1425	1462	1551	1636	1435	1351	1423
	%	-1.50%	23.36%	-3.31%		-19.92%	-0.39%	6.81%	8.07%	0.90%	-3.73%			
CO RD Y52 1.5 MI SOUTH OF US 30 GRAND MOUND 310-23	2020	392	426	396	481	512	543	536	532	561	587			
	2019	358	376	NO DATA	553	547	587	555	531	538	576	537	490	509
	%	9.50%	13.30%		-13.02%	-6.40%	-7.50%	-3.42%	0.19%	4.28%	1.91%			

**COMPARISON OF THE MONTHLY AVERAGE DAILY TRAFFIC (MADT) FOR 2020 AND 2019  
AND ANNUAL AVERAGE DAILY TRAFFIC (AADT)**

**RURAL COUNTY - PAVED**

LOCATION AND STATION NUMBER		JAN. MADT	FEB. MADT	MARCH MADT	APRIL MADT	MAY MADT	JUNE MADT	JULY MADT	AUG. MADT	SEPT. MADT	OCT. MADT	NOV. MADT	DEC. MADT	ANNUAL AADT
CO RD W12 3.5 MI SOUTH OF US 30 WATKINS 311-06	2020	654	767	691	615	738	832	820	815	861	802			
	2019	631	607	765	874	885	911	852	906	941	910	877	824	<b>831</b>
	%	3.65%	26.36%	-9.67%	-29.63%	-16.61%	-8.67%	-3.76%	-10.04%	-8.50%	-11.87%			
CO RD E26 2.7 MI WEST OF CO RD R38 BOONE 312-08	2020	1443	1636	1412	1177	1406	1610	1633	1707	1717	1756			
	2019	1404	1371	1579	1844	1832	1847	1799	1866	1880	1889	1709	1679	<b>1717</b>
	%	2.78%	19.33%	-10.58%	-36.17%	-23.25%	-12.83%	-9.23%	-8.52%	-8.67%	-7.04%			
CO RD D42 0.2 MI EAST OF IA 13 MANCHESTER 313-28	2020	584	612	584	658	867	960	974	932	840	834			
	2019	546	562	654	768	916	979	991	953	821	810	754	698	<b>770</b>
	%	6.96%	8.90%	-10.70%	-14.32%	-5.35%	-1.94%	-1.72%	-2.20%	2.31%	2.96%			
CO RD 105 1.3 MI EAST OF CO RD S56 NORTHWOOD 314-98	2020	577	601	517	507	603	726	750	773	823	840			
	2019	566	572	636	713	792	847	764	810	700	682	644	630	<b>683</b>
	%	1.94%	5.07%	-18.71%	-28.89%	-23.86%	-14.29%	-1.83%	-4.57%	17.57%	23.17%			
CO RD 5.5 MI WEST OF US 63 DRAKESVILLE 315-26	2020	475	532	553	643	824	984	948	831	696	663			
	2019	494	517	628	758	808	934	934	783	751	717	604	561	<b>678</b>
	%	-3.85%	2.90%	-11.94%	-15.17%	1.98%	5.35%	1.50%	6.13%	-7.32%	-7.53%			
CO RD D36 2.8 MI EAST OF CO RD N57 ROCKWELL CITY 316-13	2020	814	865	865	810	900	957	957	967	992	969			
	2019	781	751	859	964	1009	1060	964	NO DATA	1036	1099	985	934	<b>947</b>
	%	4.23%	15.18%	0.70%	-15.98%	-10.80%	-9.72%	-0.73%		-4.25%	-11.83%			
<b>TOTAL RURAL COUNTY PAVED</b>	<b>2020</b>	<b>10432</b>	<b>11635</b>	<b>10392</b>	<b>9464</b>	<b>12215</b>	<b>13583</b>	<b>13651</b>	<b>12656</b>	<b>12887</b>	<b>13750</b>			
	<b>2019</b>	<b>10300</b>	<b>10019</b>	<b>11142</b>	<b>12118</b>	<b>14354</b>	<b>14721</b>	<b>14023</b>	<b>12840</b>	<b>13049</b>	<b>14270</b>			
	<b>%</b>	<b>1.28%</b>	<b>16.13%</b>	<b>-6.73%</b>	<b>-21.90%</b>	<b>-14.90%</b>	<b>-7.73%</b>	<b>-2.65%</b>	<b>-1.43%</b>	<b>-1.24%</b>	<b>-3.64%</b>			

NOTE: Numbers in red denote MADT's computed with partial monthly data due to road closures, detours, or insufficient data that were too sporadic to be used in the monthly calculations.

**COMPARISON OF THE MONTHLY AVERAGE DAILY TRAFFIC (MADT) FOR 2020 AND 2019  
AND ANNUAL AVERAGE DAILY TRAFFIC (AADT)**

**RURAL COUNTY - GRAVEL**

<b>LOCATION AND STATION NUMBER</b>		<b>JAN. MADT</b>	<b>FEB. MADT</b>	<b>MARCH MADT</b>	<b>APRIL MADT</b>	<b>MAY MADT</b>	<b>JUNE MADT</b>	<b>JULY MADT</b>	<b>AUG. MADT</b>	<b>SEPT. MADT</b>	<b>OCT. MADT</b>	<b>NOV. MADT</b>	<b>DEC. MADT</b>	<b>ANNUAL AADT</b>
CO RD B30 0.5 MI EAST OF CO RD L48 PRIMGHAR 400-71	2020 2019 %	14 12 16.67%	16 14 14.29%	14 13 7.69%	25 22 13.64%	21 25 -16.00%	22 23 -4.35%	28 21 33.33%	26 19 36.84%	33 22 50.00%	32 42 -23.81%		38 19	<b>22</b>
LOCAL ROAD 1.80 MI NORTH OF CO RD E36 CLUTIER 401-86	2020 2019 %	18 17 5.88%	20 20 0.00%	17 18 -5.56%	31 20 55.00%	36 26 38.46%	37 30 23.33%	32 30 6.67%	40 35 14.29%	40 32 25.00%	43 37 16.22%		33 28	<b>27</b>
LOCAL ROAD .80 MI EAST OF CO RD V18 CLUTIER 402-86	2020 2019 %	26 25 4.00%	33 25 32.00%	40 27 48.15%	48 32 50.00%	49 37 32.43%	57 48 18.75%	61 44 38.64%	63 50 26.00%	77 47 63.83%	78 54 44.44%		55 47	<b>42</b>
CO RD H47 5.0 MI SOUTH OF US 34 ALBIA 403-68	2020 2019 %	76 66 15.15%	86 66 30.30%	86 75 14.67%	98 94 4.26%	107 86 24.42%	105 97 8.25%	105 100 5.00%	101 94 7.45%	97 91 6.59%	104 98 6.12%		94 96	<b>89</b>
LOCAL ROAD 2.5 MI NORTH OF US 18 BASSETT 405-19	2020 2019 %	46 42 9.52%	42 40 5.00%	46 43 6.98%	74 55 34.55%	114 95 20.00%	65 61 6.56%	59 53 11.32%	53 51 3.92%	69 59 16.95%	66 63 4.76%		63 66	<b>59</b>
LOCAL ROAD 2.0 MI EAST OF US 169 LORIMOR 406-88	2020 2019 %	51 49 4.08%	47 45 4.44%	47 49 -4.08%	60 62 -3.23%	62 50 24.00%	57 54 5.56%	58 52 11.54%	52 53 -1.89%	56 47 19.15%	61 50 22.00%		57 67	<b>55</b>
CO ROAD H23 2.0 MI EAST OF US 169 LORIMOR 407-88	2020 2019 %	88 50 76.00%	49 53 -7.55%	52 51 1.96%	60 66 -9.09%	70 58 20.69%	63 63 0.00%	59 60 -1.67%	55 58 -5.17%	60 50 20.00%	63 57 10.53%		71 89	<b>64</b>
<b>TOTAL RURAL COUNTY GRAVEL</b>	<b>2020</b> <b>2019</b> %	<b>319</b> <b>261</b> 22.22%	<b>293</b> <b>263</b> 11.41%	<b>302</b> <b>276</b> 9.42%	<b>396</b> <b>351</b> 12.82%	<b>459</b> <b>377</b> 21.75%	<b>406</b> <b>376</b> 7.98%	<b>402</b> <b>360</b> 11.67%	<b>390</b> <b>360</b> 8.33%	<b>432</b> <b>348</b> 24.14%	<b>447</b> <b>401</b> 11.47%			
<b>TOTAL RURAL COUNTY PAVED &amp; GRAVEL</b>	<b>2020</b> <b>2019</b> %	<b>10751</b> <b>10561</b> 1.80%	<b>11928</b> <b>10282</b> 16.01%	<b>10694</b> <b>11418</b> -6.34%	<b>9860</b> <b>12469</b> -20.92%	<b>12674</b> <b>14731</b> -13.96%	<b>13989</b> <b>15097</b> -7.34%	<b>14053</b> <b>14383</b> -2.29%	<b>13046</b> <b>13200</b> -1.17%	<b>13319</b> <b>13397</b> -0.58%	<b>14197</b> <b>14671</b> -3.23%			

**NOTE: Numbers in red denote MADT's computed with partial monthly data due to road closures, detours, or insufficient data that were too sporadic to be used in the monthly calculations.**

**COMPARISON OF THE MONTHLY AVERAGE DAILY TRAFFIC (MADT) FOR 2020 AND 2019  
AND ANNUAL AVERAGE DAILY TRAFFIC (AADT)**

**RECREATIONAL PRIMARY**

LOCATION AND STATION NUMBER		JAN.	FEB.	MARCH	APRIL	MAY	JUNE	JULY	AUG.	SEPT.	OCT.	NOV.	DEC.	ANNUAL
		MADT	MADT	MADT	MADT	MADT	MADT	MADT	MADT	MADT	MADT	MADT	MADT	AADT
US 71 0.1 MI SOUTH OF CO RD B14	2020	7030	7412	6739	6215	8527	9606	9797	9578	8978	8139			
FOSTORIA	2019	6847	6841	7974	8518	9916	11025	11401	10943	10725	8668	7849	7729	<b>8859</b>
500-21	%	2.67%	8.35%	-15.49%	-27.04%	-14.01%	-12.87%	-14.07%	-12.47%	-16.29%	-6.10%			
IA 5 3.8 MI SOUTH OF US 34	2020	3194	3629	3315	3075	3969	4857	5062	4928	4704	4279			
MORAVIA	2019	3054	3320	3811	4329	4660	5021	5093	4793	4429	4225	3873	3691	<b>4122</b>
501-68	%	4.58%	9.31%	-13.01%	-28.97%	-14.83%	-3.27%	-0.61%	2.82%	6.21%	1.28%			
IA 415 0.5 MI WEST OF NW POLK CITY RD	2020	7511	8384	7696	7675	9121	11259	10888	11079	9916	9576			
POLK CITY	2019	7199	7325	8125	9769	10766	11572	11072	10862	10398	9970	8905	8425	<b>9377</b>
503-77	%	4.33%	14.46%	-5.28%	-21.44%	-15.28%	-2.70%	-1.66%	2.00%	-4.64%	-3.95%			
<b>TOTAL RECREATIONAL PRIMARY</b>	<b>2020</b>	<b>17735</b>	<b>19425</b>	<b>17750</b>	<b>16965</b>	<b>21617</b>	<b>25722</b>	<b>25747</b>	<b>25585</b>	<b>23598</b>	<b>21994</b>			
	<b>2019</b>	<b>17100</b>	<b>17486</b>	<b>19910</b>	<b>22616</b>	<b>25342</b>	<b>27618</b>	<b>27566</b>	<b>26598</b>	<b>25552</b>	<b>22863</b>			
	%	3.71%	11.09%	-10.85%	-24.99%	-14.70%	-6.87%	-6.60%	-3.81%	-7.65%	-3.80%			

**RECREATIONAL SECONDARY**

LOCATION AND STATION NUMBER		JAN.	FEB.	MARCH	APRIL	MAY	JUNE	JULY	AUG.	SEPT.	OCT.	NOV.	DEC.	ANNUAL
		MADT	MADT	MADT	MADT	MADT	MADT	MADT	MADT	MADT	MADT	MADT	MADT	AADT
CO RD F25 0.1 MI WEST OF CO RD P18	2020	NO DATA	NO DATA	NO DATA	203	219	283	252	221	216	200			
SPRINGBROOK STATE PARK	2019	82	81	110	158	197	202	227	NO DATA	NO DATA	NO DATA	NO DATA	NO DATA	<b>151</b>
600-39	%				28.48%	11.17%	40.10%	11.01%						
ENTRANCE TO GEORGE WYTH STATE PARK	2020	311	388	472	1032	1485	2202	1693	1473	985	709			
WATERLOO	2019	300	254	106	686	812	1207	1440	1133	738	485	276	297	<b>595</b>
602-07	%	3.67%	52.76%	345.28%	50.44%	82.88%	82.44%	17.57%	30.01%	33.47%	46.19%			
ENTRANCE TO GREEN VALLEY STATE PARK	2020	105	178	270	347	561	669	612	574	498	322			
GREEN VALLEY STATE PARK	2019	109	95	176	304	464	591	515	439	376	298	134	128	<b>277</b>
603-88	%	-3.67%	87.37%	53.41%	14.14%	20.91%	13.20%	18.83%	30.75%	32.45%	8.05%			
<b>TOTAL RECREATIONAL SECONDARY</b>	<b>2020</b>	<b>416</b>	<b>566</b>	<b>742</b>	<b>1379</b>	<b>2046</b>	<b>2871</b>	<b>2305</b>	<b>2047</b>	<b>1483</b>	<b>1031</b>			
	<b>2019</b>	<b>409</b>	<b>349</b>	<b>282</b>	<b>990</b>	<b>1276</b>	<b>1798</b>	<b>1955</b>	<b>1572</b>	<b>1114</b>	<b>783</b>			
	%	1.71%	62.18%	163.12%	39.29%	60.34%	59.68%	17.90%	30.22%	33.12%	31.67%			
<b>TOTAL RECREATIONAL PRIMARY AND SECONDARY</b>	<b>2020</b>	<b>18151</b>	<b>19991</b>	<b>18492</b>	<b>18344</b>	<b>23663</b>	<b>28593</b>	<b>28052</b>	<b>27632</b>	<b>25081</b>	<b>23025</b>			
	<b>2019</b>	<b>17509</b>	<b>17835</b>	<b>20192</b>	<b>23606</b>	<b>26618</b>	<b>29416</b>	<b>29521</b>	<b>28170</b>	<b>26666</b>	<b>23646</b>			
	%	3.67%	12.09%	-8.42%	-22.29%	-11.10%	-2.80%	-4.98%	-1.91%	-5.94%	-2.63%			

NOTE: Numbers in red denote MADT's computed with partial monthly data due to road closures, detours, or insufficient data that were too sporadic to be used in the monthly calculations.

**COMPARISON OF THE MONTHLY AVERAGE DAILY TRAFFIC (MADT) FOR 2020 AND 2019  
AND ANNUAL AVERAGE DAILY TRAFFIC (AADT)**

**MUNICIPAL INTERSTATE**

LOCATION AND STATION NUMBER		JAN.	FEB.	MARCH	APRIL	MAY	JUNE	JULY	AUG.	SEPT.	OCT.	NOV.	DEC.	ANNUAL AADT
		MADT	MADT	MADT	MADT	MADT	MADT	MADT	MADT	MADT	MADT	MADT	MADT	
I 380 BTWN WILSON AVE AND 33RD AVE CEDAR RAPIDS 701-57	2020	62586	69458	56477	40693	50183	59008	59663	65978	62914	64427			<b>71146</b>
	2019	59583	64024	71950	74910	74809	77189	74205	75934	74791	75393	70928	67237	
	%	5.04%	8.49%	-21.51%	-45.68%	-32.92%	-23.55%	-19.60%	-13.11%	-15.88%	-14.55%			
I 380 AT J AVE BRIDGE S OF COLDSTREAM CEDAR RAPIDS 703-57	2020	76943	84636	68539	48353	59361	72108	73622	78749	76949	76155			<b>86233</b>
	2019	74192	73523	87818	91124	91187	93623	90190	91532	89237	90374	85889	82625	
	%	3.71%	15.11%	-21.95%	-46.94%	-34.90%	-22.98%	-18.37%	-13.97%	-13.77%	-15.73%			
I 29/80 0.6 MI WEST OF IA 192 COUNCIL BLUFFS 704-78	2020	NO DATA	NO DATA	NO DATA	NO DATA	NO DATA	NO DATA	NO DATA	NO DATA	NO DATA	NO DATA			<b>NO AADT</b>
	2019	NO DATA	NO DATA	NO DATA	NO DATA	NO DATA	NO DATA	NO DATA	NO DATA	NO DATA	NO DATA	NO DATA	NO DATA	
	%													
I 74 0.6 MI SOUTH OF US 6 BETTENDORF 705-82	2020	NO DATA	NO DATA	NO DATA	NO DATA	NO DATA	NO DATA	NO DATA	NO DATA	NO DATA	NO DATA			<b>NO AADT</b>
	2019	NO DATA	NO DATA	NO DATA	NO DATA	NO DATA	NO DATA	NO DATA	NO DATA	NO DATA	NO DATA	NO DATA	NO DATA	
	%													
I 280 0.3 MI SOUTH OF IA 22 DAVENPORT 708-82	2020	NO DATA	NO DATA	NO DATA	NO DATA	NO DATA	NO DATA	NO DATA	NO DATA	NO DATA	NO DATA			<b>NO AADT</b>
	2019	NO DATA	NO DATA	NO DATA	NO DATA	NO DATA	NO DATA	NO DATA	NO DATA	NO DATA	NO DATA	NO DATA	NO DATA	
	%													
I 35 NORTH OF ORALABOR RD ANKENY 709-77	2020	NO DATA	NO DATA	NO DATA	NO DATA	NO DATA	NO DATA	NO DATA	NO DATA	NO DATA	NO DATA			<b>66246</b>
	2019	56266	59529	65419	71327	71584	73354	NO DATA	NO DATA	NO DATA	NO DATA	NO DATA	NO DATA	
	%													
I 235 0.7 MI NORTH OF EUCLID AVE DES MOINES 714-77	2020	66342	75108	60258	44205	52296	61749	64158	67103	64713	64882			<b>75688</b>
	2019	64609	69405	74893	79531	78663	81883	78226	84498	78812	80491	74037	71397	
	%	2.68%	8.22%	-19.54%	-44.42%	-33.52%	-24.59%	-17.98%	-20.59%	-17.89%	-19.39%			
I 29 1.5 MI EAST OF IA 12 SIOUX CITY 715-97	2020	NO DATA	NO DATA	NO DATA	NO DATA	NO DATA	NO DATA	NO DATA	38236	37870	37076			<b>NO AADT</b>
	2019	NO DATA	NO DATA	35179	NO DATA	NO DATA	NO DATA	NO DATA	NO DATA	NO DATA	NO DATA	NO DATA	NO DATA	
	%													
I 35/80 0.8 MI WEST OF IA 415 DES MOINES 716-77	2020	84749	93272	79486	60350	74788	91815	95295	98346	93303	92560			<b>99952</b>
	2019	82876	86052	96928	103973	105337	111488	107827	109827	104047	104955	97565	96032	
	%	2.26%	8.39%	-17.99%	-41.96%	-29.00%	-17.65%	-11.62%	-10.45%	-10.33%	-11.81%			
I 380 1.0 MI WEST OF EVANSDALE DR EVANSDALE 717-07	2020	27489	30422	26773	20333	25915	31481	32551	34207	32592	32029			<b>33819</b>
	2019	27440	28512	32790	35766	37531	38557	37784	36178	35054	34803	32656	32062	
	%	0.18%	6.70%	-18.35%	-43.15%	-30.95%	-18.35%	-13.85%	-5.45%	-7.02%	-7.97%			
I 80 0.8 MI WEST OF JORDAN CREEK PARKWAY WAUKEE 116-25	2020	40953	45046	39357	30260	38490	47995	51387	52543	50176	49062			<b>50360</b>
	2019	39297	39684	46135	51085	54405	58541	56949	58723	55085	54353	48761	47260	
	%	4.21%	13.51%	-14.69%	-40.77%	-29.25%	-18.01%	-9.77%	-10.52%	-8.91%	-9.73%			
I 80 1.8 MI EAST OF EAST JCT. I 35/80/235 ALTOONA 117-77	2020	71198	80782	68710	53552	66411	81775	86194	89499	84551	83212			<b>87038</b>
	2019	72815	72241	82644	89228	91501	97065	95633	97439	91247	91025	85756	85506	
	%	-2.22%	11.82%	-16.86%	-39.98%	-27.42%	-15.75%	-9.87%	-8.15%	-7.34%	-8.58%			
I 380 6.0 MI NORTH OF I 80 NORTH LIBERTY 125-52	2020	48544	53878	43728	31093	39194	48242	NO DATA	NO DATA	NO DATA	NO DATA			<b>56200</b>
	2019	46663	50527	56952	57914	58851	61185	59671	60822	58848	59468	56562	53788	
	%	4.03%	6.63%	-23.22%	-46.31%	-33.40%	-21.15%							
<b>TOTAL MUNICIPAL INTERSTATE</b>	<b>2020</b>	<b>478804</b>	<b>532602</b>	<b>443328</b>	<b>328839</b>	<b>406638</b>	<b>494173</b>	<b>462870</b>	<b>486425</b>	<b>465198</b>	<b>462327</b>			
	<b>2019</b>	<b>467475</b>	<b>483968</b>	<b>550110</b>	<b>583531</b>	<b>592284</b>	<b>619531</b>	<b>540814</b>	<b>554131</b>	<b>528273</b>	<b>531394</b>			
	<b>%</b>	<b>2.42%</b>	<b>10.05%</b>	<b>-19.41%</b>	<b>-43.65%</b>	<b>-31.34%</b>	<b>-20.23%</b>	<b>-14.41%</b>	<b>-12.22%</b>	<b>-11.94%</b>	<b>-13.00%</b>			

NOTE: Numbers in red denote MADT's computed with partial monthly data due to road closures, detours, or insufficient data that were too sporadic to be used in the monthly calculations.



**COMPARISON OF THE MONTHLY AVERAGE DAILY TRAFFIC (MADT) FOR 2020 AND 2019  
AND ANNUAL AVERAGE DAILY TRAFFIC (AADT)**

**MUNICIPAL PRIMARY**

<b>LOCATION AND STATION NUMBER</b>		<b>JAN. MADT</b>	<b>FEB. MADT</b>	<b>MARCH MADT</b>	<b>APRIL MADT</b>	<b>MAY MADT</b>	<b>JUNE MADT</b>	<b>JULY MADT</b>	<b>AUG. MADT</b>	<b>SEPT. MADT</b>	<b>OCT. MADT</b>	<b>NOV. MADT</b>	<b>DEC. MADT</b>	<b>ANNUAL AADT</b>
US 6 EAST OF PINE ST DAVENPORT 813-82	2020 2019 %	17376 NO DATA %	19047 NO DATA %	17281 NO DATA %	15104 NO DATA %	18046 NO DATA %	19435 NO DATA %	18993 NO DATA %	19073 20840 -8.48%	19239 20518 -6.23%	19231 19899 -3.36%		19244 19834	
IA 922 NORTH OF WILEY BLVD CEDAR RAPIDS 815-57	2020 2019 %	10125 9973 1.52%	10844 10361 4.66%	8552 11236 -23.89%	5616 11962 -53.05%	7347 12301 -40.27%	NO DATA 12573	NO DATA 12207	NO DATA 12103	NO DATA 11654	NO DATA 11798		11375 11173	11485
US 34 WEST OF US 61 WEST BURLINGTON 816-29	2020 2019 %	12030 11685 2.95%	13262 13080 1.39%	11481 14161 -18.93%	9128 14883 -38.67%	11034 14536 -24.09%	12927 14815 -12.74%	13091 14473 -9.55%	13086 15059 -13.10%	12893 14768 -12.70%	13077 14633 -10.63%		14142 14128	14745
IA 9 EAST OF 14TH ST OSAGE 819-66	2020 2019 %	3885 3865 0.52%	NO DATA 4241	NO DATA 4567	NO DATA 5107	4819 6036 -20.16%	4989 5833 -14.47%	4940 5283 -6.49%	4875 5273 -7.55%	4555 4932 -7.64%	4451 4774 -6.77%		4407 4299	4803
IA 17 NORTH OF NW 11TH ST EAGLE GROVE 820-99	2020 2019 %	2679 2398 11.72%	2717 2554 6.38%	2644 2809 -5.87%	2562 2877 -10.95%	2750 2946 -6.65%	2909 2973 -2.15%	2926 3038 -3.69%	3060 3062 -0.07%	3022 2934 3.00%	2978 2993 -0.50%		2808 2734	2830
IA 4 SOUTH OF EDGEWOOD AVE EAST JEFFERSON 821-37	2020 2019 %	3346 3239 3.30%	3673 3383 8.57%	3202 3838 -16.57%	2936 4507 -34.86%	3383 4576 -26.07%	3911 4436 -11.83%	3936 4087 -3.69%	4067 4209 -3.37%	4141 4387 -5.61%	3979 4425 -10.08%		4136 3832	4055
US 6 EAST OF SYCAMORE ST IOWA CITY 823-52	2020 2019 %	19253 18835 2.22%	21088 20259 4.09%	17799 21419 -16.90%	15320 22706 -32.53%	18616 22513 -17.31%	20731 22235 -6.76%	20521 21693 -5.40%	21805 22373 -2.54%	20800 22224 -6.41%	21286 22205 -4.14%		20737 20391	21318
US 69 NORTH OF 15TH ST AMES 824-85	2020 2019 %	14934 15197 -1.73%	16234 16068 1.03%	13012 16593 -21.58%	9934 17922 -44.57%	13002 NO DATA	14944 16860 -11.36%	15084 16573 -8.98%	15964 17052 -6.38%	14958 17042 -12.23%	15430 17455 -11.60%		16514 17028	16806
US 65 1.5 MI NORTH OF I-80 BONDURANT 826-77	2020 2019 %	13032 12034 8.29%	14433 12866 12.18%	13580 14273 -4.86%	11405 15792 -27.78%	NO DATA 16335	15095 16642 -9.30%	15084 16571 -8.97%	15605 NO DATA	15112 15911 -5.02%	15021 15844 -5.19%		15289 14915	15106
US 61/151 @ MISSISSIPPI RIVER BRIDGE DUBUQUE 827-31	2020 2019 %	18358 18180 0.98%	20310 18706 8.57%	17173 21745 -21.03%	12796 22735 -43.72%	17287 23912 -27.71%	NO DATA NO DATA	NO DATA NO DATA	NO DATA 25508	NO DATA 24142	20342 23847 -14.70%		21784 21531	22104



**COMPARISON OF THE MONTHLY AVERAGE DAILY TRAFFIC (MADT) FOR 2020 AND 2019  
AND ANNUAL AVERAGE DAILY TRAFFIC (AADT)**

**MUNICIPAL PRIMARY**

<b>LOCATION AND STATION NUMBER</b>		<b>JAN.</b>	<b>FEB.</b>	<b>MARCH</b>	<b>APRIL</b>	<b>MAY</b>	<b>JUNE</b>	<b>JULY</b>	<b>AUG.</b>	<b>SEPT.</b>	<b>OCT.</b>	<b>NOV.</b>	<b>DEC.</b>	<b>ANNUAL</b>
		<b>MADT</b>	<b>MADT</b>	<b>MADT</b>	<b>MADT</b>	<b>MADT</b>	<b>MADT</b>	<b>MADT</b>	<b>MADT</b>	<b>MADT</b>	<b>MADT</b>	<b>MADT</b>	<b>MADT</b>	<b>AADT</b>
IA 150 SOUTH OF 12TH ST DELWEIN 828-33	2020 2019 %	5331 5235 1.83%	5699 5635 1.14%	5095 6085 -16.27%	4600 6338 -27.42%	5647 6752 -16.37%	6461 6749 -4.27%	6414 6302 1.78%	6276 6156 1.95%	6143 6266 -1.96%	5945 6346 -6.32%		5841 5836	<b>6090</b>
IA 23 1.0 MI SOUTH OF IA 92 OSKALOOSA 830-62	2020 2019 %	2252 2296 -1.92%	2417 2413 0.17%	2261 2605 -13.21%	2171 2884 -24.72%	2423 2740 -11.57%	2708 2765 -2.06%	2628 2688 -2.23%	2763 2598 6.35%	2699 2635 2.43%	2699 2615 3.21%		2543 2434	<b>2578</b>
IA 5 WEST OF FLEUR DRIVE DES MOINES 831-92	2020 2019 %	24067 23188 3.79%	26836 24507 9.50%	21611 27145 -20.39%	15004 29616 -49.34%	19018 30252 -37.13%	23393 31774 -26.38%	<b>NO DATA</b> 31086	25143 31354 -19.81%	23766 29679 -19.92%	24737 30243 -18.21%		27920 27894	<b>28579</b>
US 65 2.1 MI NORTH OF IA 163 PLEASANT HILL 250-77	2020 2019 %	25618 24503 4.55%	28652 25652 11.69%	24541 28915 -15.13%	23035 32232 -28.53%	27209 32907 -17.32%	30412 34189 -11.05%	30880 33553 -7.97%	31192 36419 -14.35%	30824 32849 -6.16%	29946 33115 -9.57%		30760 29864	<b>31061</b>
IA 141 0.5 MI NORTH OF IA 44 GRIMES 278-77	2020 2019 %	24387 23765 2.62%	27173 23496 15.65%	23139 26017 -11.06%	20350 29183 -30.27%	25029 30801 -18.74%	30086 32004 -5.99%	29805 31121 -4.23%	30862 31420 -1.78%	26789 30089 -10.97%	27621 28885 -4.38%		27721 27644	<b>28395</b>
<b>TOTAL MUNICIPAL PRIMARY</b>	<b>2020</b> <b>2019</b> <b>%</b>	<b>230923</b> <b>225124</b> <b>2.58%</b>	<b>248283</b> <b>232256</b> <b>6.90%</b>	<b>212632</b> <b>253983</b> <b>-16.28%</b>	<b>177370</b> <b>275311</b> <b>-35.57%</b>	<b>187837</b> <b>245298</b> <b>-23.42%</b>	<b>218900</b> <b>248092</b> <b>-11.77%</b>	<b>195885</b> <b>211260</b> <b>-7.28%</b>	<b>228683</b> <b>249224</b> <b>-8.24%</b>	<b>234162</b> <b>255556</b> <b>-8.37%</b>	<b>254870</b> <b>278017</b> <b>-8.33%</b>			

**NOTE:** Numbers in red denote MADT's computed with partial monthly data due to road closures, detours, or insufficient data that were too sporadic to be used in the monthly calculations.

**COMPARISON OF THE MONTHLY AVERAGE DAILY TRAFFIC (MADT) FOR 2020 AND 2019  
AND ANNUAL AVERAGE DAILY TRAFFIC (AADT)**

**MUNICIPAL STREET**

<b>LOCATION AND STATION NUMBER</b>		<b>JAN. MADT</b>	<b>FEB. MADT</b>	<b>MARCH MADT</b>	<b>APRIL MADT</b>	<b>MAY MADT</b>	<b>JUNE MADT</b>	<b>JULY MADT</b>	<b>AUG. MADT</b>	<b>SEPT. MADT</b>	<b>OCT. MADT</b>	<b>NOV. MADT</b>	<b>DEC. MADT</b>	<b>ANNUAL AADT</b>
LAKE ST NORTH OF 3RD ST STORM LAKE 900-11	2020 2019 %	2056 2046 0.49%	2261 2053 10.13%	2038 2412 -15.51%	1817 2588 -29.79%	2156 2694 -19.97%	2320 2651 -12.49%	2560 2767 -7.48%	2628 2622 0.23%	2614 2638 -0.91%	2439 2544 -4.13%		2284 2266	<b>2437</b>
2ND AVE N EAST OF 15TH ST FORT DODGE 901-94	2020 2019 %	5545 5634 -1.58%	5925 5789 2.35%	5368 5989 -10.37%	4861 6346 -23.40%	6665 6472 2.98%	NO DATA 6336	NO DATA 6530	NO DATA 6409	NO DATA NO DATA	6428 NO DATA		6141 6046	<b>6152</b>
LOCUST ST EAST OF SPRING ST DAVENPORT 902-82	2020 2019 %	16585 15950 3.98%	17979 17826 0.86%	14985 18866 -20.57%	13520 NO DATA	15632 NO DATA	17645 19144 -7.83%	17601 NO DATA	18548 18672 -0.66%	18296 18140 0.86%	17654 18922 -6.70%		17770 17269	<b>17935</b>
JEFFERSON ST NORTHEAST OF E 5TH ST OTTUMWA 903-90	2020 2019 %	3608 4133 -12.70%	3975 4175 -4.79%	3618 4261 -15.09%	3296 NO DATA	4041 NO DATA	4768 4883 -2.36%	4410 NO DATA	4601 NO DATA	4852 NO DATA	4887 NO DATA		NO DATA NO DATA	<b>NO AADT</b>
JOHNSON AVE WEST OF JANICE DR CEDAR RAPIDS 904-57	2020 2019 %	NO DATA NO DATA	NO DATA NO DATA	NO DATA NO DATA	NO DATA NO DATA	NO DATA NO DATA	NO DATA NO DATA	NO DATA NO DATA	NO DATA NO DATA	NO DATA NO DATA	NO DATA NO DATA		NO DATA NO DATA	<b>NO AADT</b>
NORTHWESTERN AVE NORTH OF 20TH ST AMES 905-85	2020 2019 %	1901 NO DATA	2126 NO DATA	1496 NO DATA	1062 NO DATA	1331 2343 -43.19%	1557 1996 -21.99%	1720 2041 -15.73%	1712 2036 -15.91%	1613 2227 -27.57%	1679 2236 -24.91%		2036 2074	<b>2117</b>
DUBUQUE ST SOUTH OF DAVENPORT IOWA CITY 906-52	2020 2019 %	10727 10267 4.48%	12980 12023 7.96%	9044 12179 -25.74%	5703 13790 -58.64%	7273 12513 -41.88%	8786 12422 -29.27%	9072 11595 -21.76%	11899 14396 -17.35%	10688 13515 -20.92%	11392 14032 -18.81%		12408 11266	<b>12357</b>
COLLEGE ST SOUTH OF 23RD ST CEDAR FALLS 907-07	2020 2019 %	6630 6342 4.54%	7926 7661 3.46%	5315 7355 -27.74%	3409 8668 -60.67%	4392 6825 -35.65%	5015 5847 -14.23%	5089 5391 -5.60%	7202 6810 5.76%	7294 8478 -13.97%	7338 8666 -15.32%		7474 6864	<b>7163</b>
LINDENWOOD ST SOUTH OF 35TH ST SIOUX CITY 908-97	2020 2019 %	725 751 -3.46%	751 734 2.32%	679 810 -16.17%	632 858 -26.34%	702 NO DATA	833 NO DATA	819 NO DATA	849 886 -4.18%	841 845 -0.47%	813 861 -5.57%		821 782	<b>810</b>
HAMILTON BLVD NORTH OF CLIFTON AVE SIOUX CITY 909-97	2020 2019 %	13055 13475 -3.12%	14069 13700 2.69%	12767 14756 -13.48%	11771 15816 -25.58%	13560 16738 -18.99%	14688 16207 -9.37%	14445 15466 -6.60%	15084 15547 -2.98%	15298 15519 -1.42%	15044 15554 -3.28%		14395 14024	<b>14956</b>

**COMPARISON OF THE MONTHLY AVERAGE DAILY TRAFFIC (MADT) FOR 2020 AND 2019  
AND ANNUAL AVERAGE DAILY TRAFFIC (AADT)**

**MUNICIPAL STREET**

<b>LOCATION AND STATION NUMBER</b>		<b>JAN.</b>	<b>FEB.</b>	<b>MARCH</b>	<b>APRIL</b>	<b>MAY</b>	<b>JUNE</b>	<b>JULY</b>	<b>AUG.</b>	<b>SEPT.</b>	<b>OCT.</b>	<b>NOV.</b>	<b>DEC.</b>	<b>ANNUAL</b>
		<b>MADT</b>	<b>MADT</b>	<b>MADT</b>	<b>MADT</b>	<b>MADT</b>	<b>MADT</b>	<b>MADT</b>	<b>MADT</b>	<b>MADT</b>	<b>MADT</b>	<b>MADT</b>	<b>MADT</b>	<b>AADT</b>
GRANDVIEW AVE SOUTH OF PLYMOUTH CT	2020	7513	7869	6723	6015	7425	8769	8706	8704	8586	8209			
DUBUQUE	2019	7101	7372	8109	8940	9411	9429	8982	9014	9051	9149	8210	8443	<b>8583</b>
910-31	%	5.80%	6.74%	-17.09%	-32.72%	-21.10%	-7.00%	-3.07%	-3.44%	-5.14%	-10.27%			
HUMBOLDT AVE SOUTH OF 4TH ST	2020	567	586	590	622	666	726	702	679	756	787			
BODE	2019	555	541	595	699	725	759	725	713	685	855	702	631	<b>675</b>
911-46	%	2.16%	8.32%	-0.84%	-11.02%	-8.14%	-4.35%	-3.17%	-4.77%	10.36%	-7.95%			
ELM ST NORTH OF LUCAS ST	2020	2609	2879	2720	2493	2826	3100	3220	3090	2922	2961			
CRESTON	2019	2695	2848	3243	3421	3456	3430	3234	3197	3165	3111	2867	2812	<b>3080</b>
912-88	%	-3.19%	1.09%	-16.13%	-27.13%	-18.23%	-9.62%	-0.43%	-3.35%	-7.68%	-4.82%			
N 16TH ST SOUTH OF AVE "N"	2020	9504	10282	9323	8270	9199	10069	9875	9928	9759	9777			
COUNCIL BLUFFS	2019	9576	10106	10385	11297	11534	12053	11559	11239	11055	11423	10322	10478	<b>10829</b>
914-78	%	-0.75%	1.74%	-10.23%	-26.79%	-20.24%	-16.46%	-14.57%	-11.66%	-11.72%	-14.41%			
<b>TOTAL MUNICIPAL STREET</b>	<b>2020</b>	<b>79124</b>	<b>87482</b>	<b>73170</b>	<b>45593</b>	<b>55493</b>	<b>77443</b>	<b>55389</b>	<b>80323</b>	<b>78667</b>	<b>78093</b>			
	<b>2019</b>	<b>78525</b>	<b>84828</b>	<b>88960</b>	<b>72423</b>	<b>72711</b>	<b>88821</b>	<b>61760</b>	<b>85132</b>	<b>85318</b>	<b>87353</b>			
	<b>%</b>	<b>0.76%</b>	<b>3.13%</b>	<b>-17.75%</b>	<b>-37.05%</b>	<b>-23.68%</b>	<b>-12.81%</b>	<b>-10.32%</b>	<b>-5.65%</b>	<b>-7.80%</b>	<b>-10.60%</b>			

NOTE: Numbers in red denote MADT's computed with partial monthly data due to road closures, detours, or insufficient data that were too sporadic to be used in the monthly calculations.

## OCTOBER HISTORICAL VMT \*

VEHICLE MILES OF TRAVEL  
(in 1,000,000's)

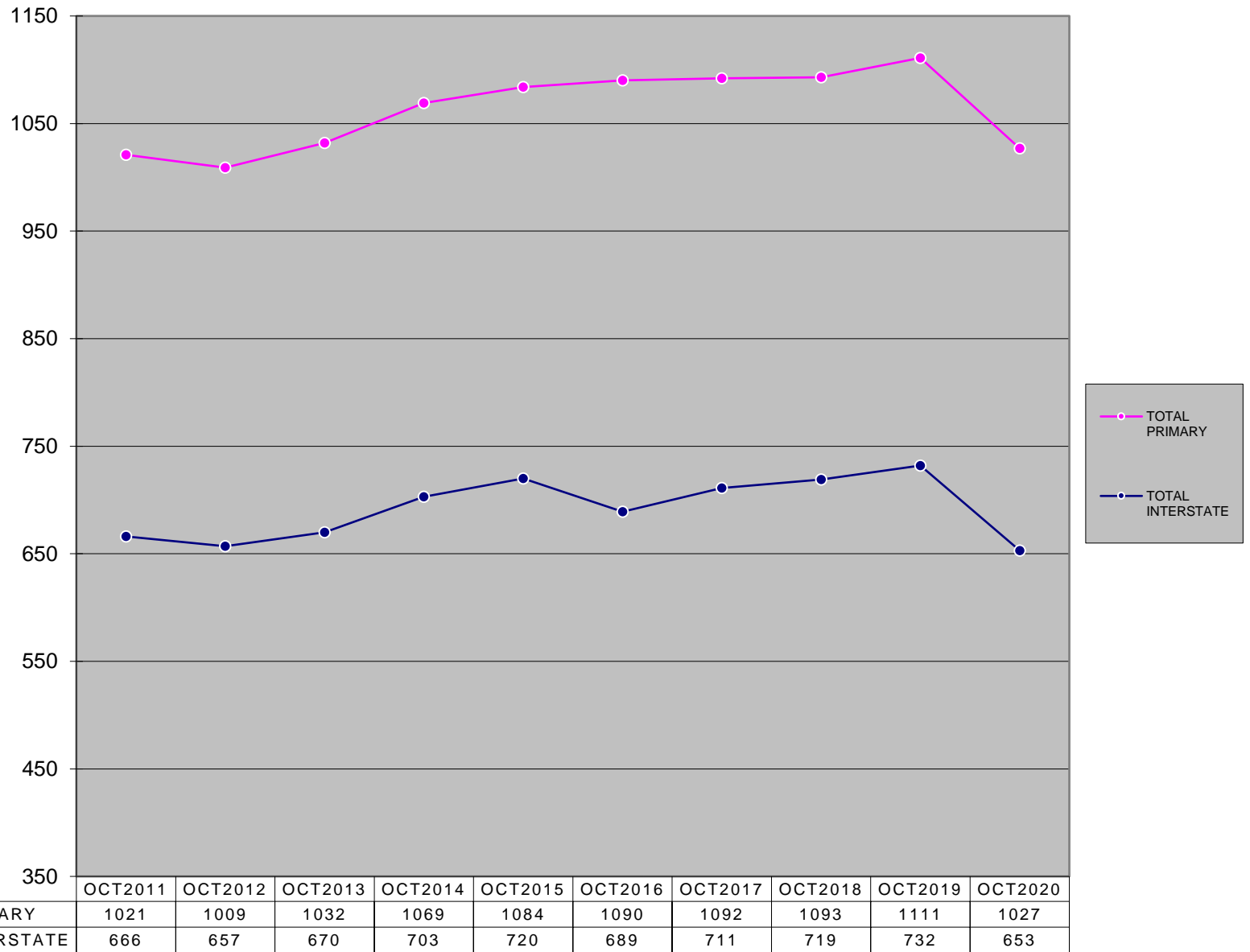

\* The COVID-19 Pandemic may have impacts on Vehicle Miles Traveled not currently accounted for in this month's report methodology. Therefore these estimated monthly VMT numbers reported will be evaluated further once additional data (such as fuel usage, third-party origin and destination statistics) is gathered.

## MONTHLY INTERSTATE VMT \*

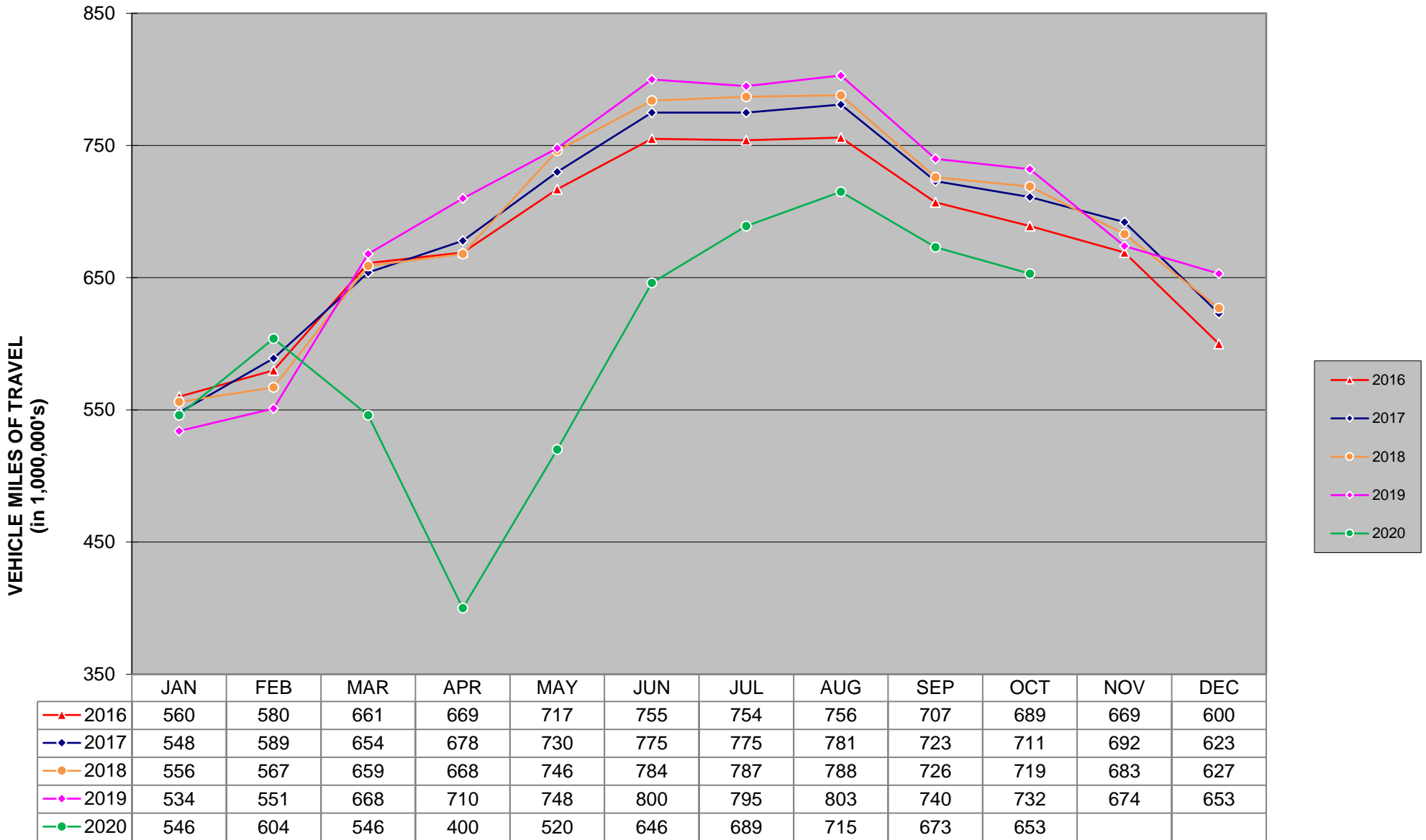

**There are 1,153 miles of Interstate in Iowa as of December 31, 2019.**

\* The COVID-19 Pandemic may have impacts on Vehicle Miles Traveled not currently accounted for in this month's report methodology. Therefore these estimated monthly VMT numbers reported will be evaluated further once additional data (such as fuel usage, third-party origin and destination statistics) is gathered.

## MONTHLY US & IA ROUTE VMT \*

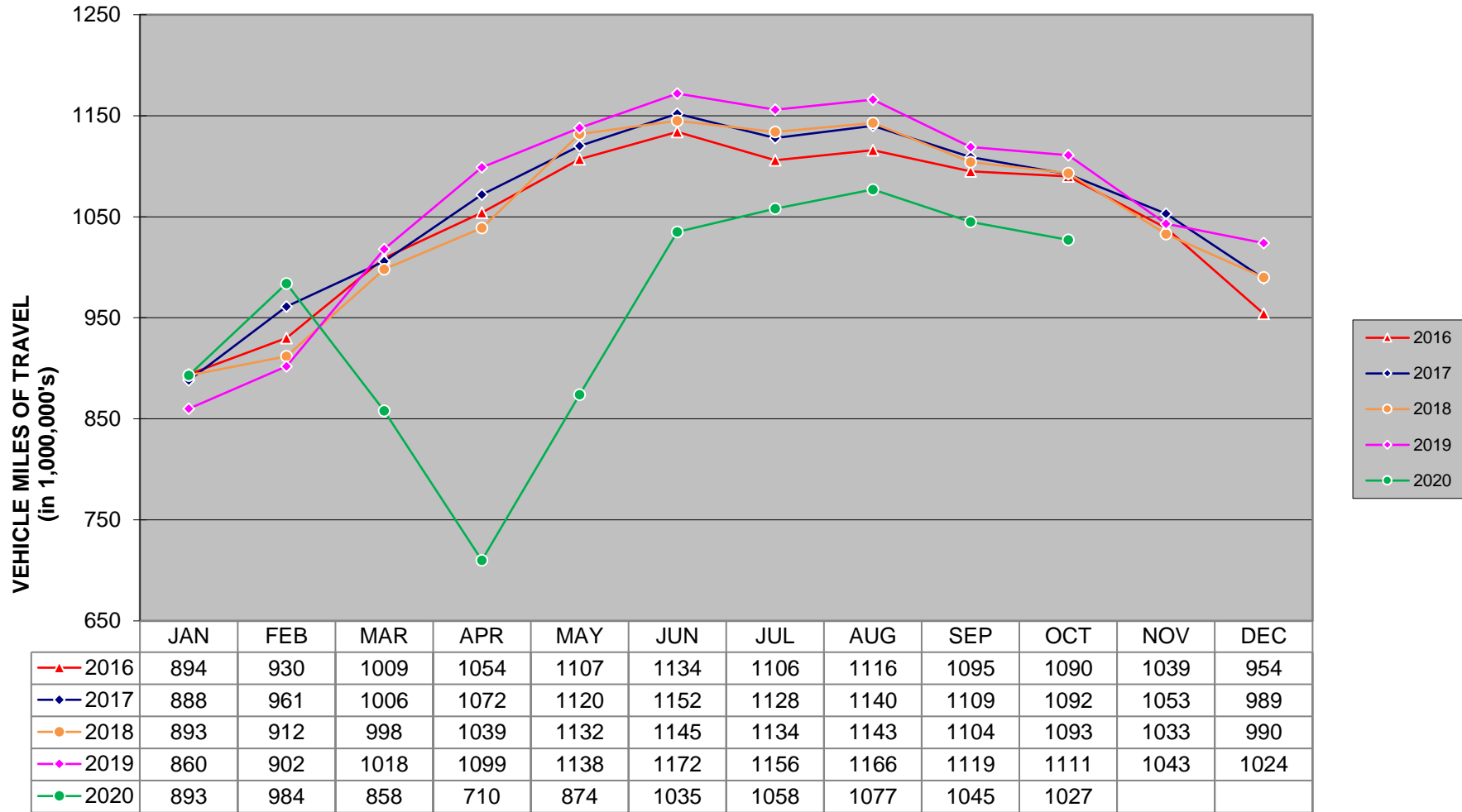

**There are 8,463 miles of US and IA routes in Iowa as of December 31, 2019 .**

\* The COVID-19 Pandemic may have impacts on Vehicle Miles Traveled not currently accounted for in this month's report methodology. Therefore these estimated monthly VMT numbers reported will be evaluated further once additional data (such as fuel usage, third-party origin and destination statistics) is gathered.

## MONTHLY TOTAL STATE VMT \* (Includes Interstate, US, IA, Secondary & Municipal Roads)

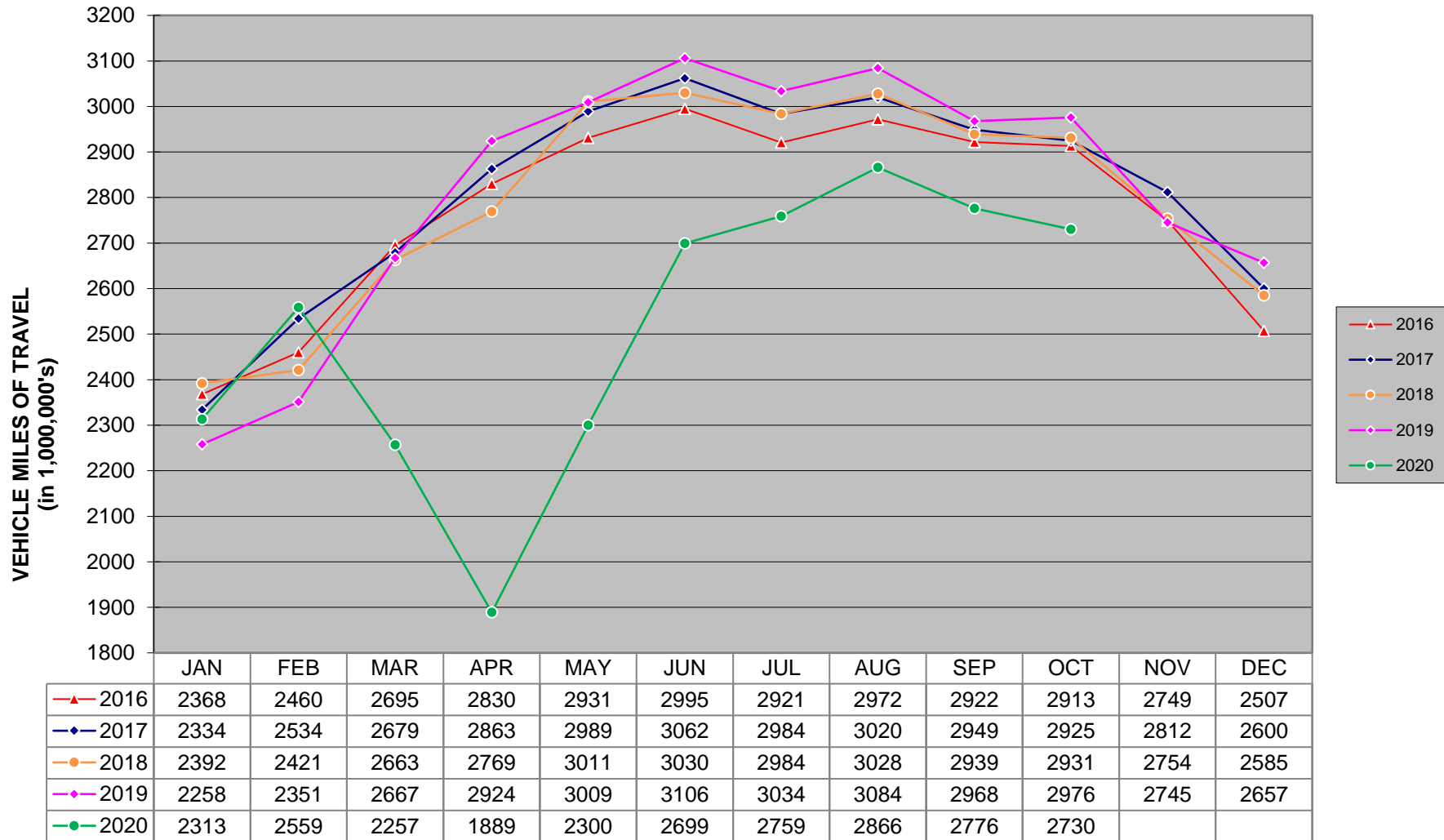

\* The COVID-19 Pandemic may have impacts on Vehicle Miles Traveled not currently accounted for in this month's report methodology. Therefore these estimated monthly VMT numbers reported will be evaluated further once additional data (such as fuel usage, third-party origin and destination statistics) is gathered.